

# DOUGLAS COUNTY HIGHWAY IMPROVEMENT PROFILE & ALIGNMENT DRAIN - ELKTON ROAD (DARIUS WELLS SECTION)

SECTIONS 21 & 22 Twp 22 SR 7W  
STA 0+00 to 7+00

F.C. Trear County Surveyor & Roadmaster  
April 1920

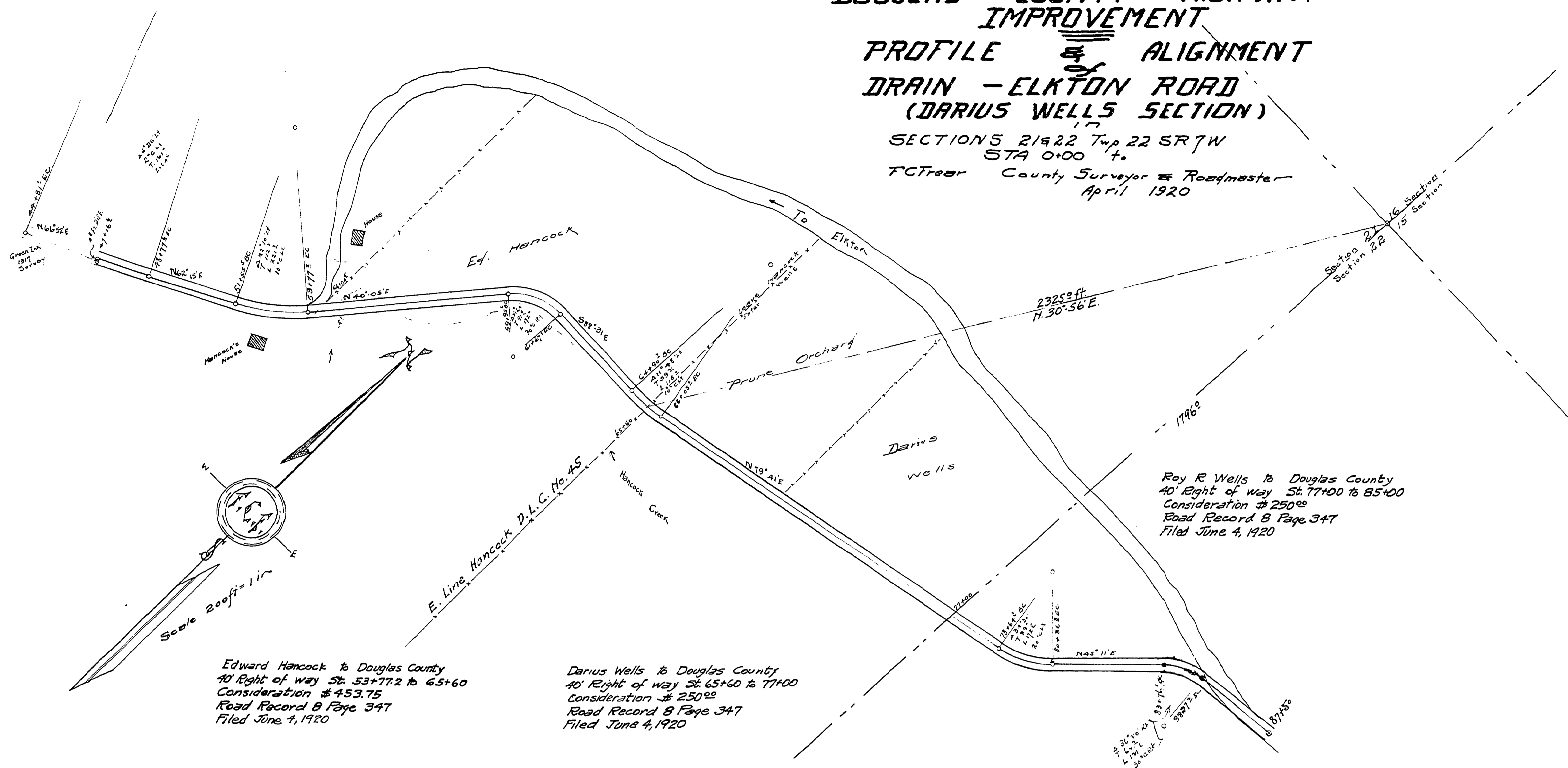

Edward Hancock to Douglas County  
40' Right of way Sta. 53+77.2 to 65+60  
Consideration \$453.75  
Road Record B Page 347  
Filed June 4, 1920

Darius Wells to Douglas County  
40' Right of way Sta. 65+60 to 77+00  
Consideration \$250.00  
Road Record B Page 347  
Filed June 4, 1920

Roy R Wells to Douglas County  
40' Right of way Sta. 77+00 to 85+00  
Consideration \$250.00  
Road Record B Page 347  
Filed June 4, 1920

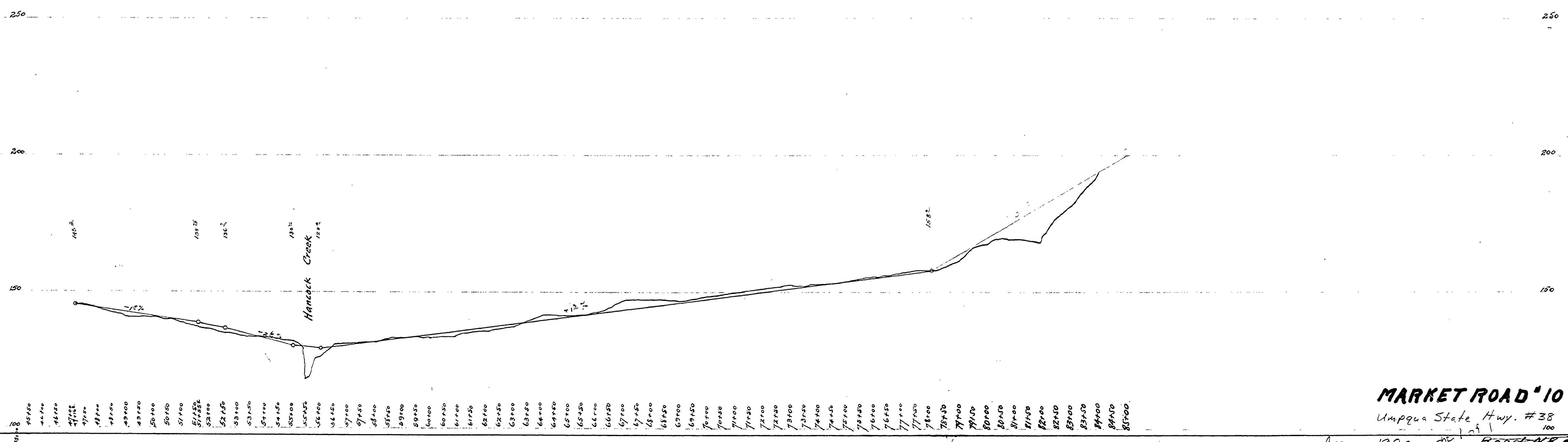

**MARKET ROAD #10**  
Umqua State Hwy. #38  
100

APRIL 1920

ST38-10