

Gardiner Mill Co. to Douglas County
60' right of way St. 0+25.6 to 11+18
Consideration \$1000
Road Record B Page 396
May 16, 1922

Hinsdale Estate Co. to Douglas County
60' Right of way St. 11+18 to 217+54
Consideration & 1500⁰⁰ & other agreements
Road Record B Page 388
Filed Jan. 11, 1922

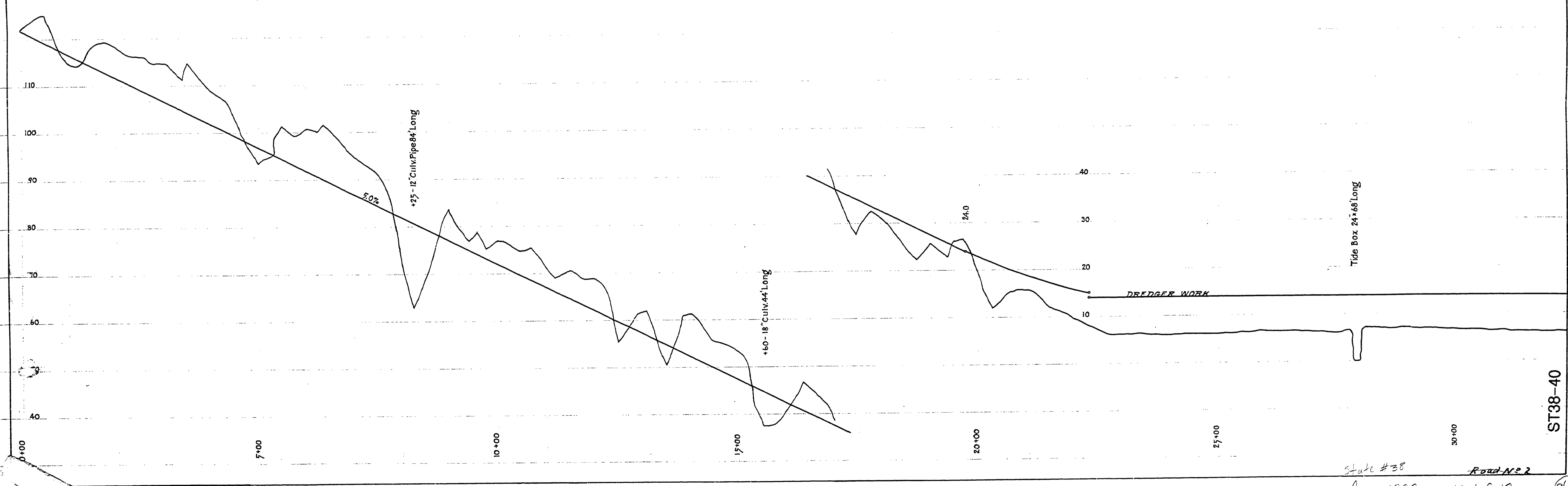

State #38
Aug. 1922 sheet 1 of 12

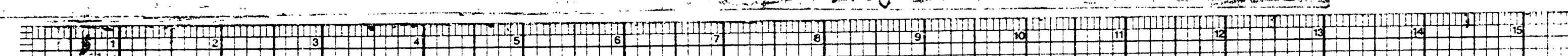

UMPQUA RIVER

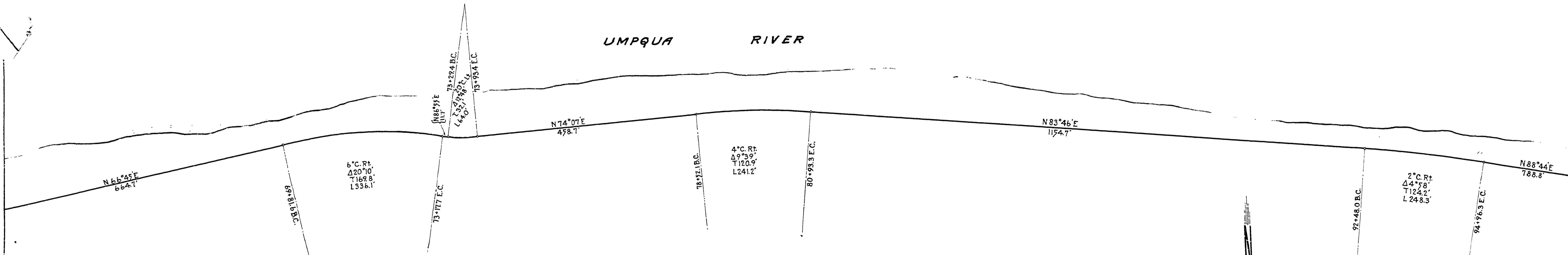

Hinsdale Estate Co. to Douglas County
60' Right of way St. 11+18 to 217+54
Consideration \$1500.00 & Other Agreements
Road Record 8 Page 388
Filed Jan 11, 1922

ELKTON-REEDSPORT ROAD
HINSDALE SECTION
SHEET N° 3

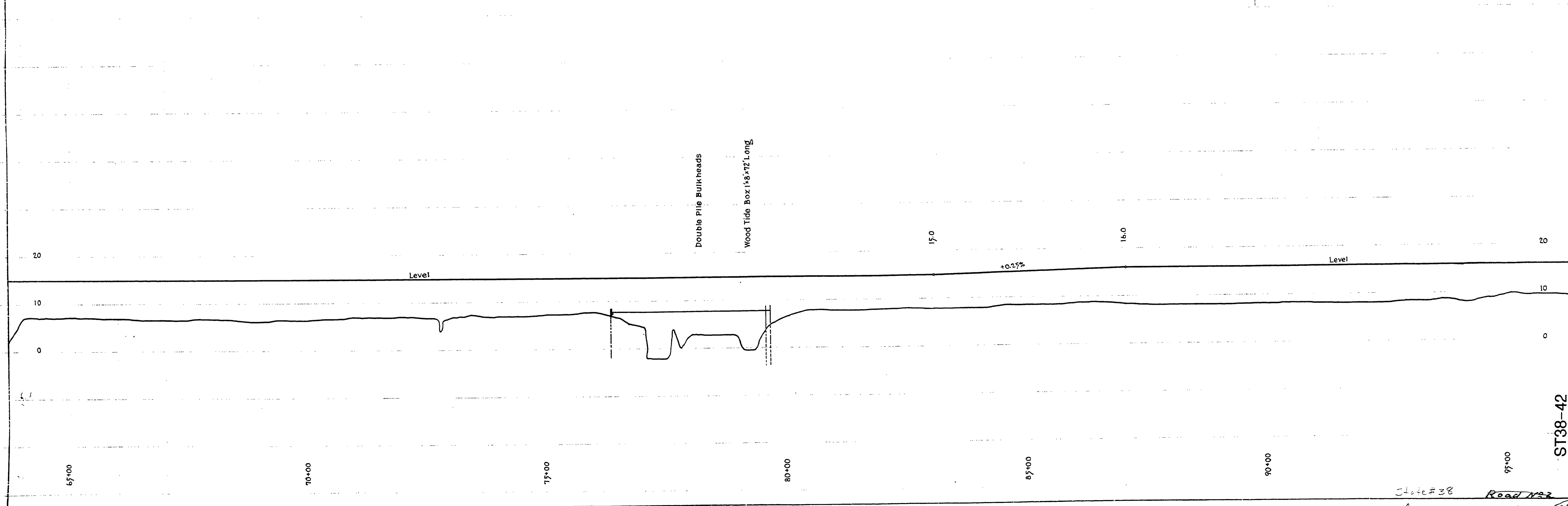

Sheet # 38 Road N° 2
Aug. 1922 sheet 3 of 12

ST38-42

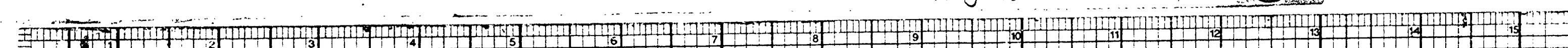

UMPQUA RIVER

N88°44'E
788.8'

20° C.R.
437.32'
191.3'
L1872'

102° 8' 5" B.C.

104° 17' 8" E.C.

S73°44'E
334.7'

108° 19' 5" B.C.

10° E.L.
440.19'
721.04'
L403.2'

112° 22' 7" E.C.

N85° 77' E
2617.8'

SECTION 32
SECTION 33

HINSDALE ESTATE

Hinsdale Estate Co. to Douglas County
60' Right of Way Sta. 11+18 to 217+54
Consideration \$1500.00 & Other Agreements
Road Record 8, Page 388
Filed Jan. 11, 1922

ELKTON-REEDSPORT ROAD
HINSDALE SECTION
SHEET No 4

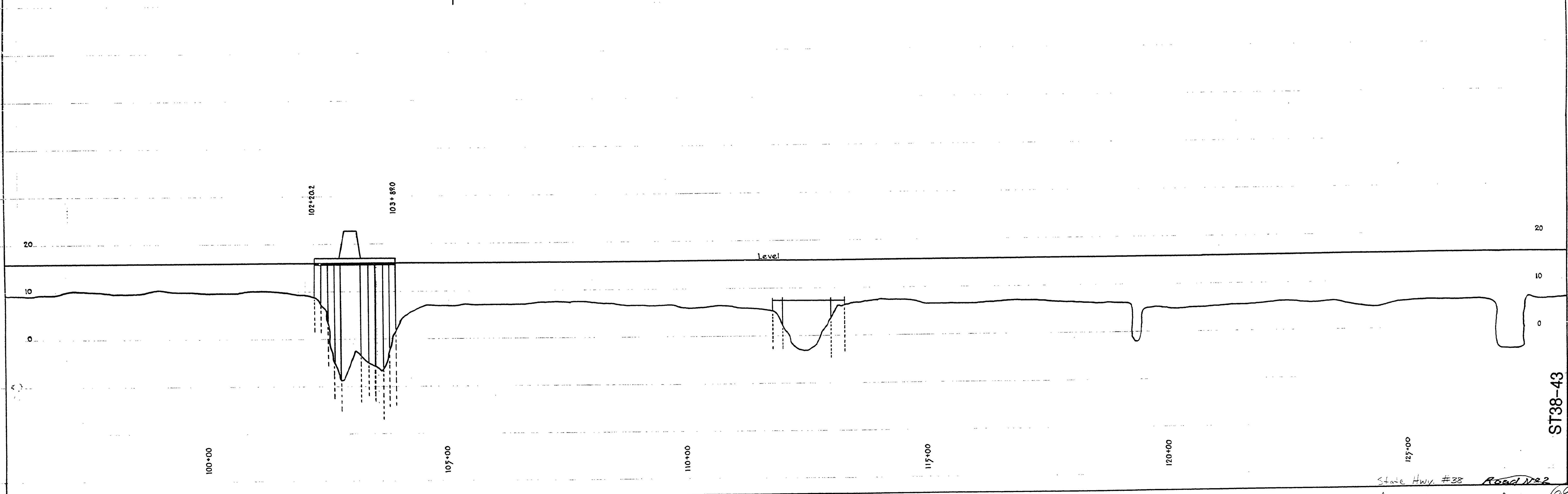

100+00

107+00

110+00

117+00

120+00

127+00

ST38-43

State Hwy. #38 Road No 2
Aug. 1922 at. 4 of 12

99

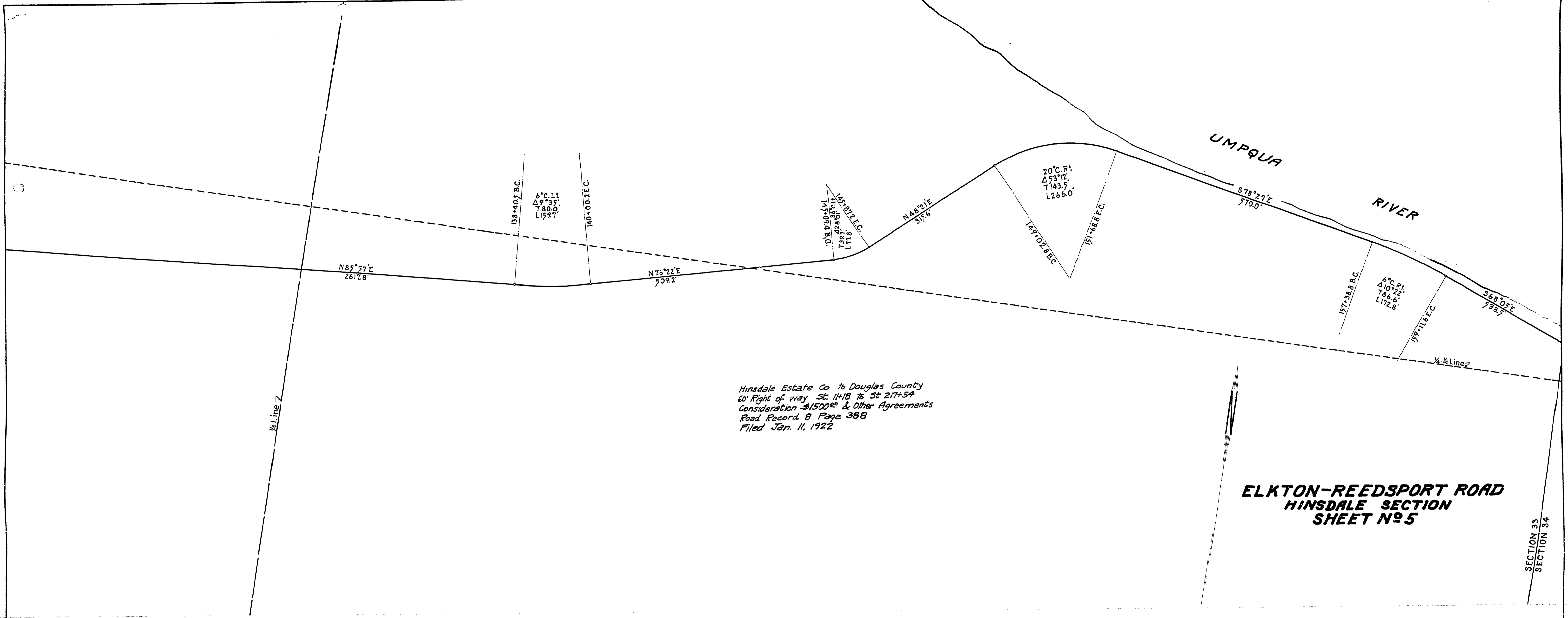

Hinsdale Estate Co to Douglas County
 60' Right of way St. 11+18 to St. 217+54
 Consideration \$15000 & Other Agreements
 Road Record 8 Page 388
 Filed Jan. 11, 1922

**ELKTON-REEDSPORT ROAD
 HINSDALE SECTION
 SHEET NO 5**

SECTION 33
 SECTION 34

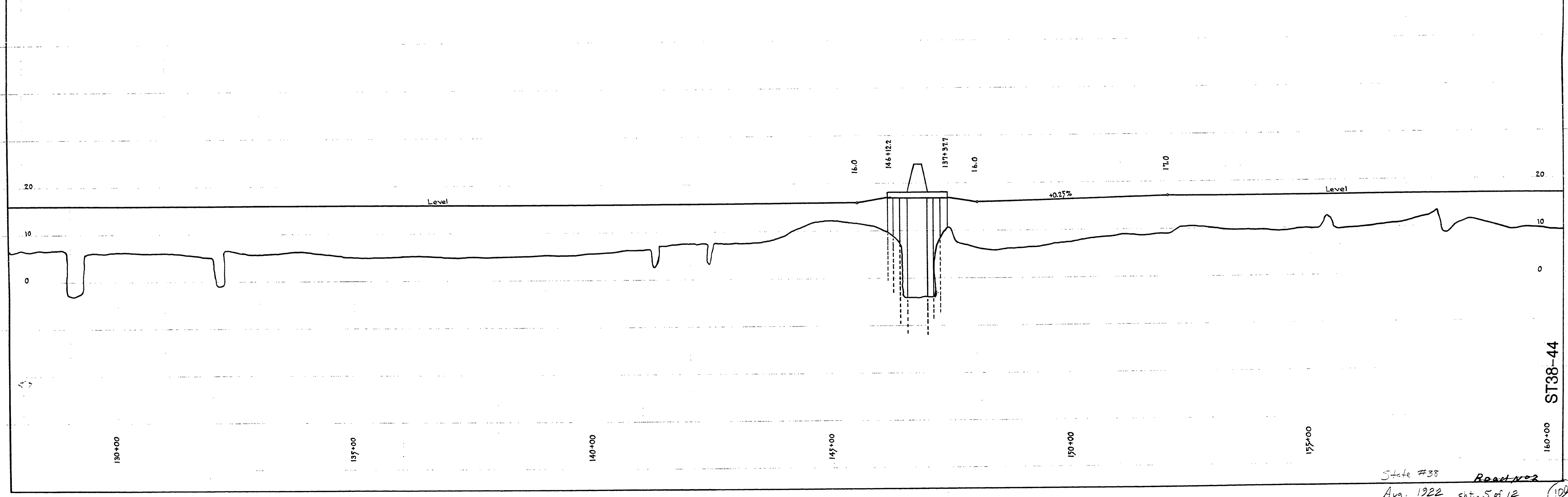

ST38-44

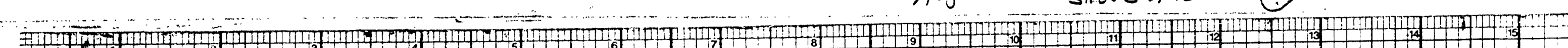

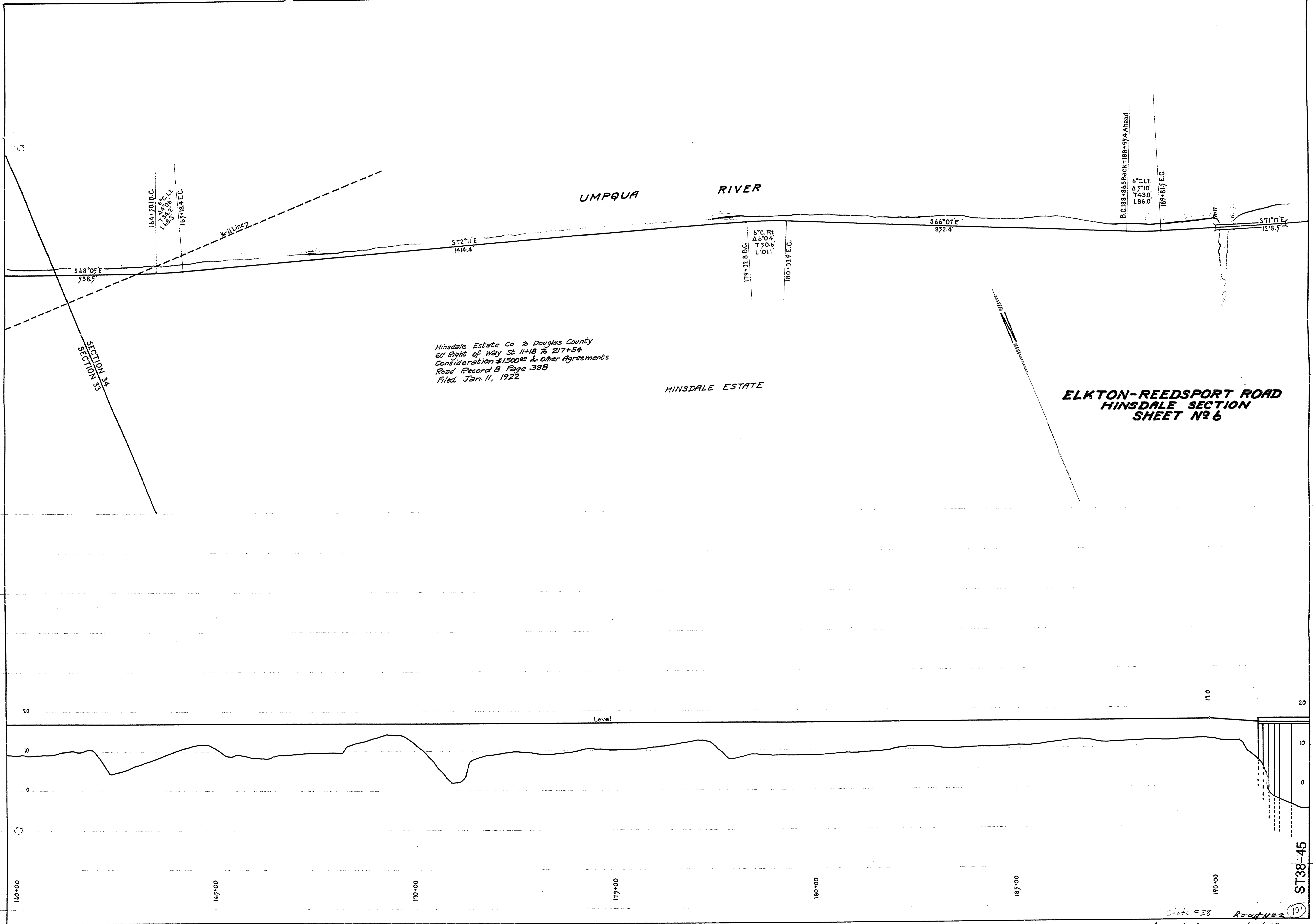

164+70 B.C.
167+18 E.C.
167+18 E.C.

S 72° 11' E
1414.4

6° C.L.
Δ 6° 04'
T 50.4'
L 101.1'

S 66° 01' E
852.4

B.C. 188+86.3 Back = 188+97.4 Ahead
6° C.L.
Δ 7° 10'
T 43.0'
L 86.0

S 71° 17' E
1218.7

S 68° 05' E
738.5

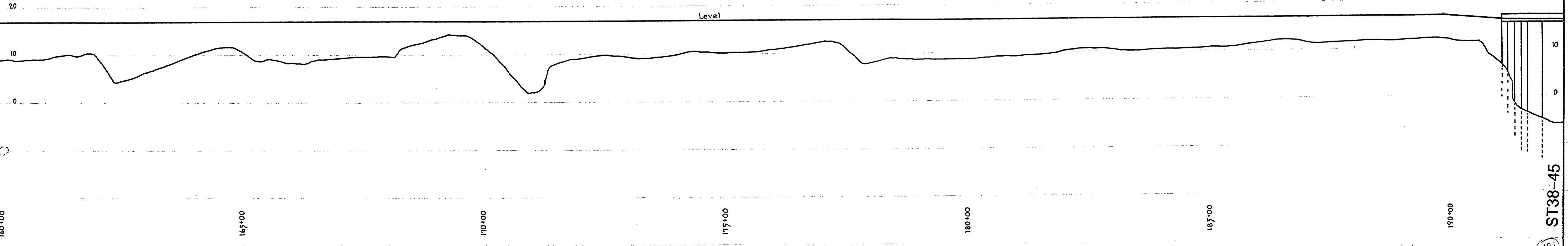

State #38 Road #2
Aug. 1922 Sh. 6 of 12

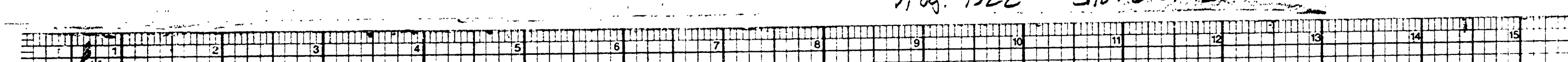

UMPQUA RIVER

SECTION 34, TWP 21 S., RANGE 11 W.W.M.
SECTION 3, TWP 22 S., RANGE 11 W.W.M.

Hinsdale Estate Co to Douglas County
60' Right of way. St. 11+18 to 217+54
Consideration \$1500.00 & Other Agreements
Road Record B Page 388
Filed Jan. 11, 1922

Henry Boye to Douglas County
60' Right of way St. 217+54 to 273+90
Consideration \$510.00
Road Record B Page 390
Filed Jan. 21, 1922

**ELKTON-REEDSPORT ROAD
HINSDALE SECTION
SHEET NO 7**

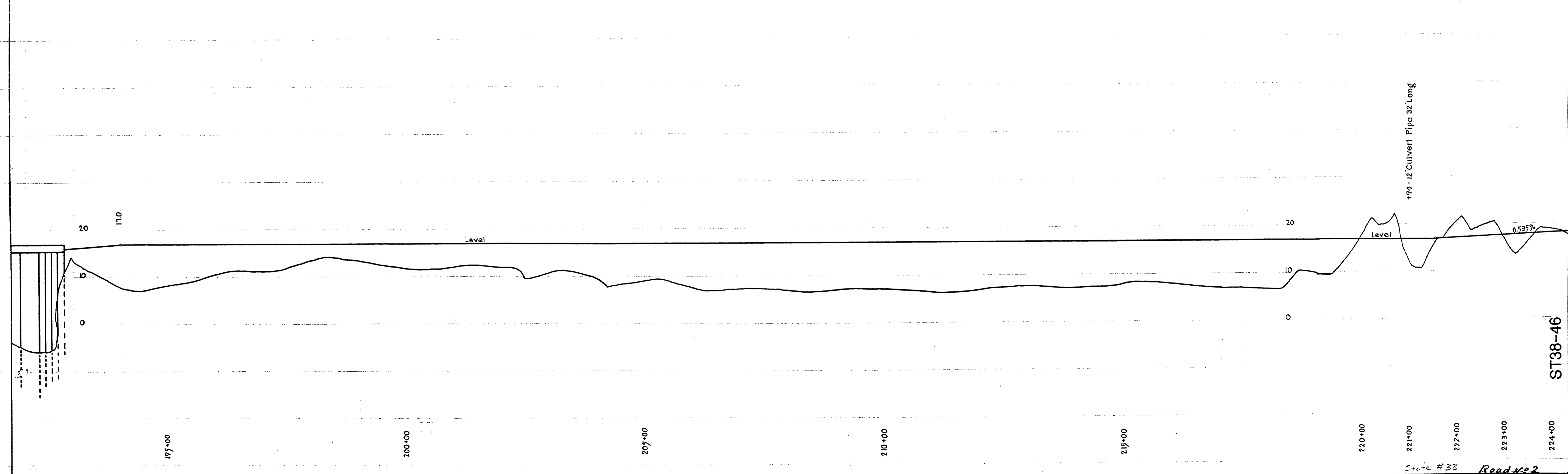
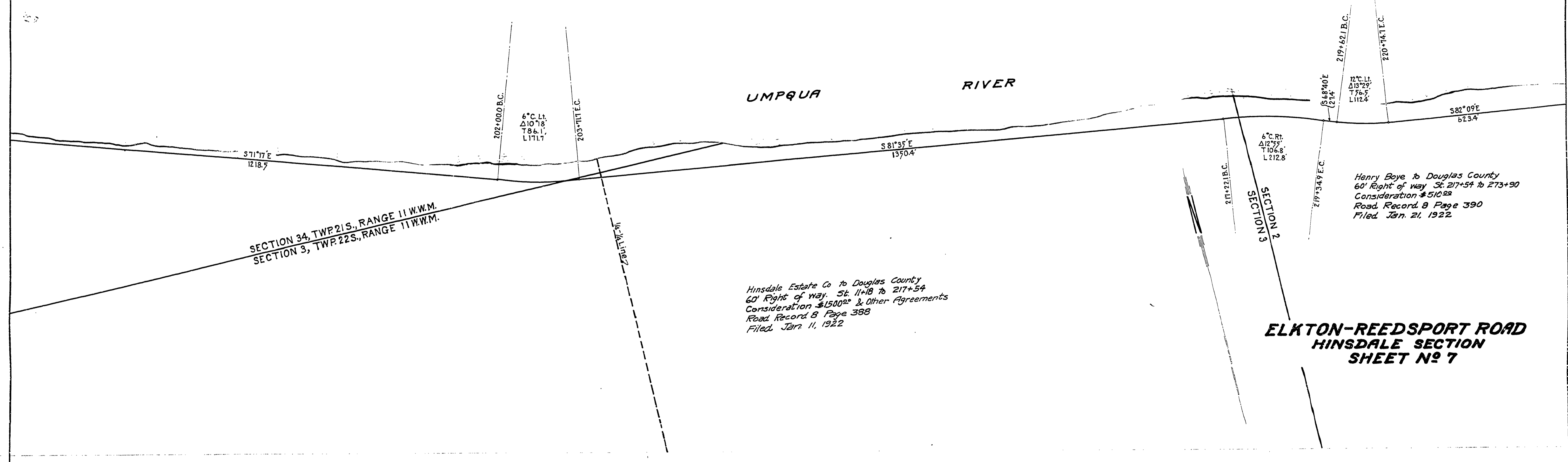

ST38-46

UMPQUA RIVER

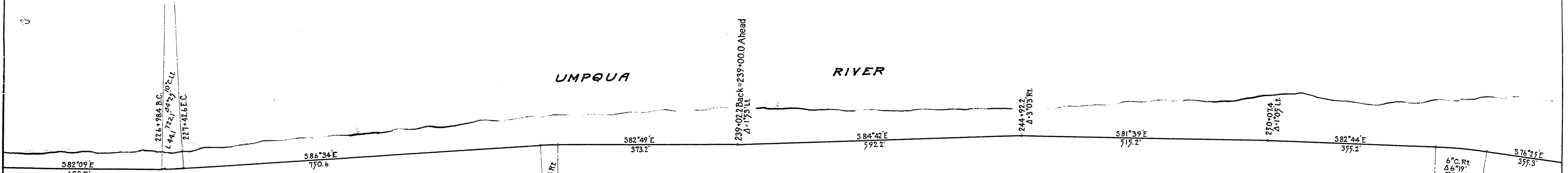

Henry Boye to Douglas County
 60' Right of way St. 217+54 to 273+30
 Consideration \$510⁰⁰
 Road Record 8 Page 390
 Filed Jan. 21-1922

ELKTON-REEDSPORT ROAD
 HINSDALE SECTION
 SHEET N^o 8

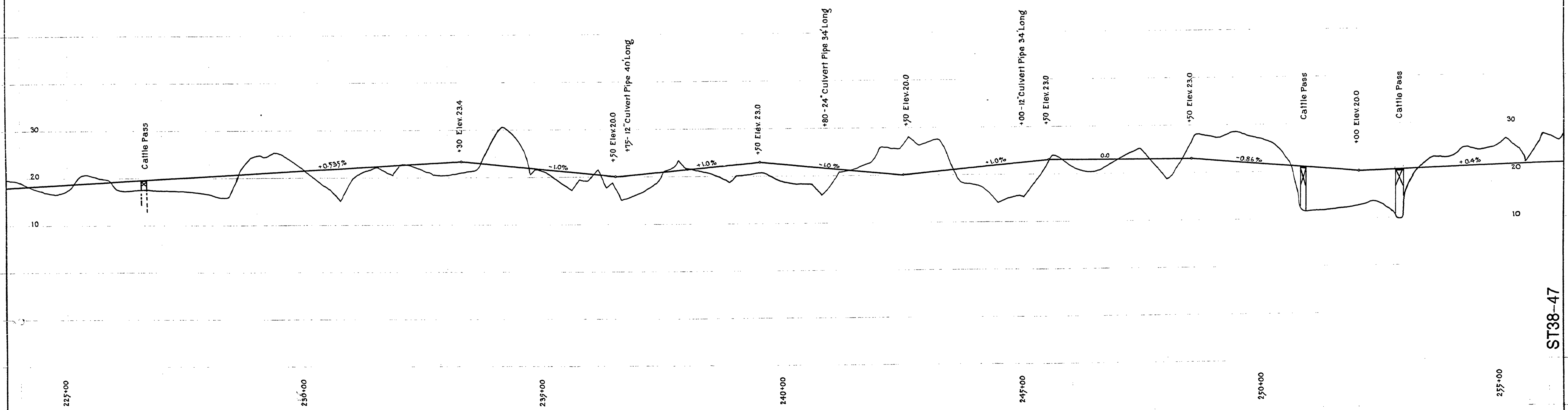

State # 38 Road N^o 2
 Aug. 1922 sht. 8 of 12 (103)

ST38-47

UMPQUA RIVER

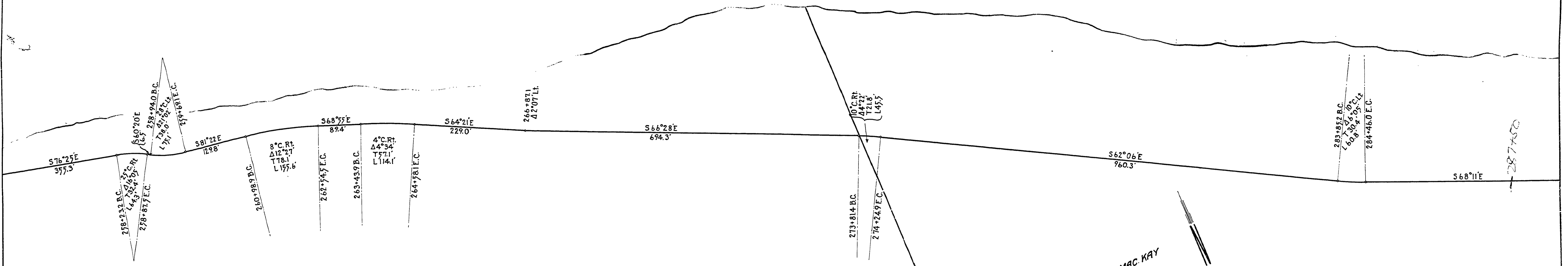

Henry Boye to Douglas County
60' Right of way St. 217+54 to 273+30
Consideration \$510.00
Road Record 8 Page 390
Filed Jan. 21, 1922

HENRY BOYER

Rolla Wilson to Douglas County
60' Right of way St. 273+90 to 294+50
Consideration \$500.00
Road Record 8 Page 387
Filed Jan. 11, 1922

REED & MAC KAY

ELKTON-REEDSPORT ROAD
HINSDALE SECTION
SHEET No 9

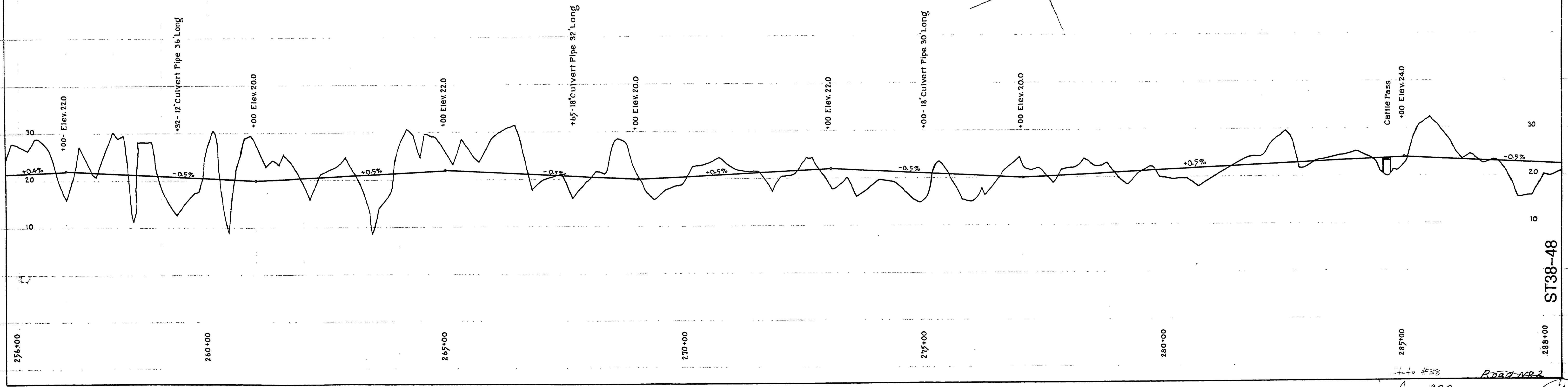

Auto #38 Road #22
Aug. 1922 sheet 9 of 12

ST38-48

104

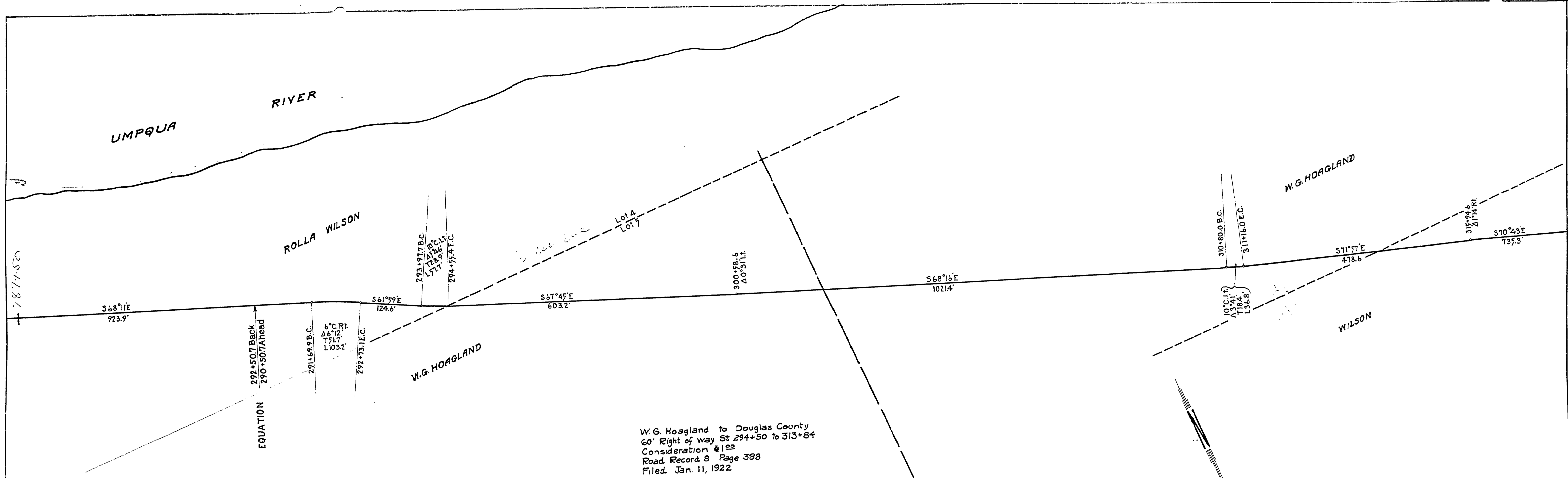

W. G. Hoagland to Douglas County
 60' Right of way St 294+50 to 313+84
 Consideration \$100
 Road Record 8 Page 388
 Filed Jan. 11, 1922

**ELKTON-REEDSPORT ROAD
 HINSDALE SECTION
 SHEET NO 10**

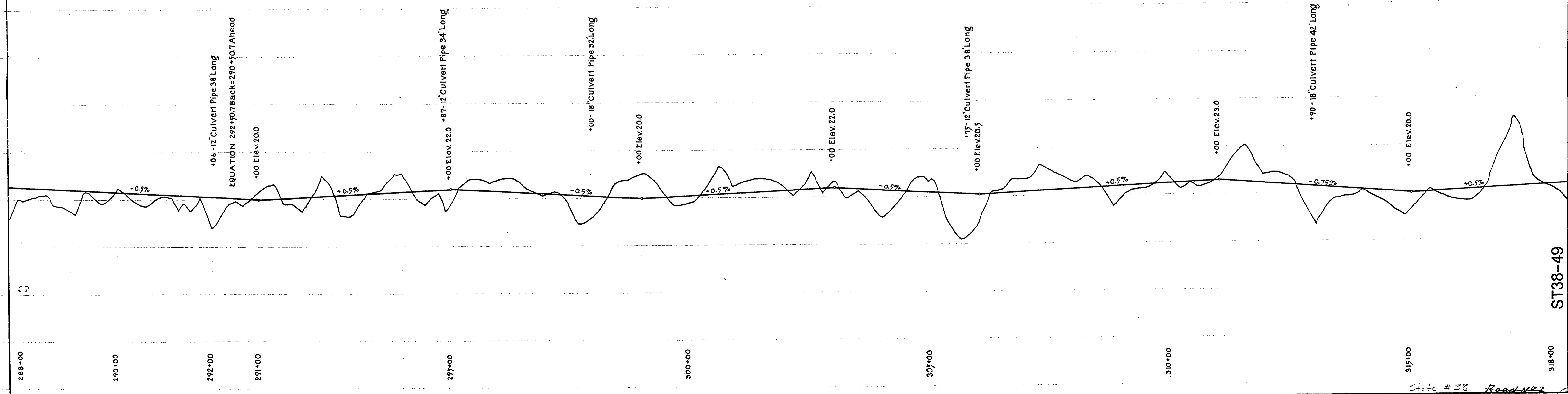

ST38-49

L.F. Wilson to Douglas County
 60' Right of way St. 313+84 to 329+68
 Consideration \$ 320⁰⁰
 Road Record 8 Page 387
 Filed Jan 11, 1922

W.G. Hoagland to Douglas County
 60' Right of way St. 329+90 to 387+73 except
 to be 40' from 100' W to 200' E of present
 dwelling.
 Consideration \$ 1250⁰⁰ Road Record 8 Page 388

**ELKTON-REEDSPORT ROAD
 HINSDALE SECTION
 SHEET No. 11**

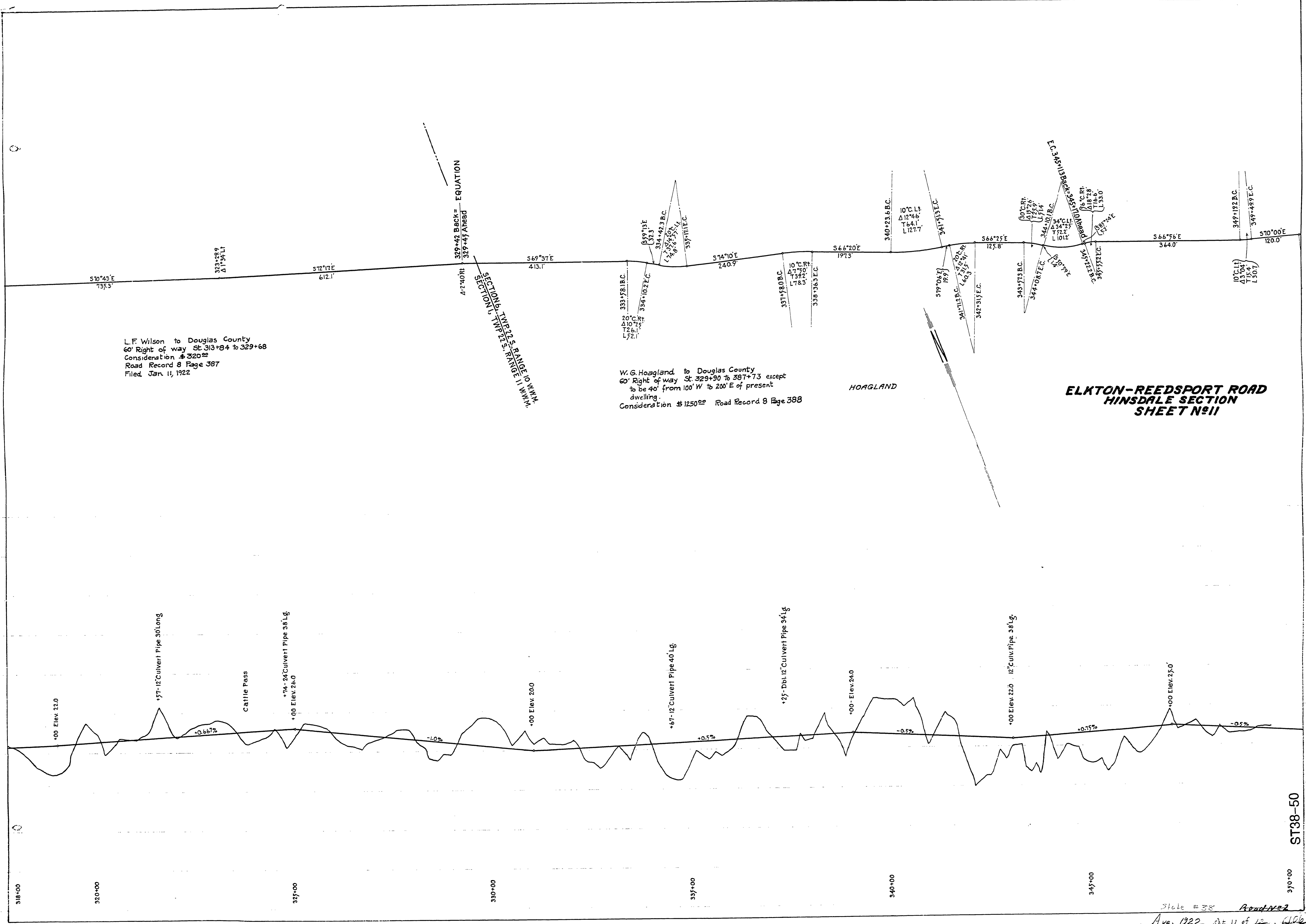

ST38-50
 370+00

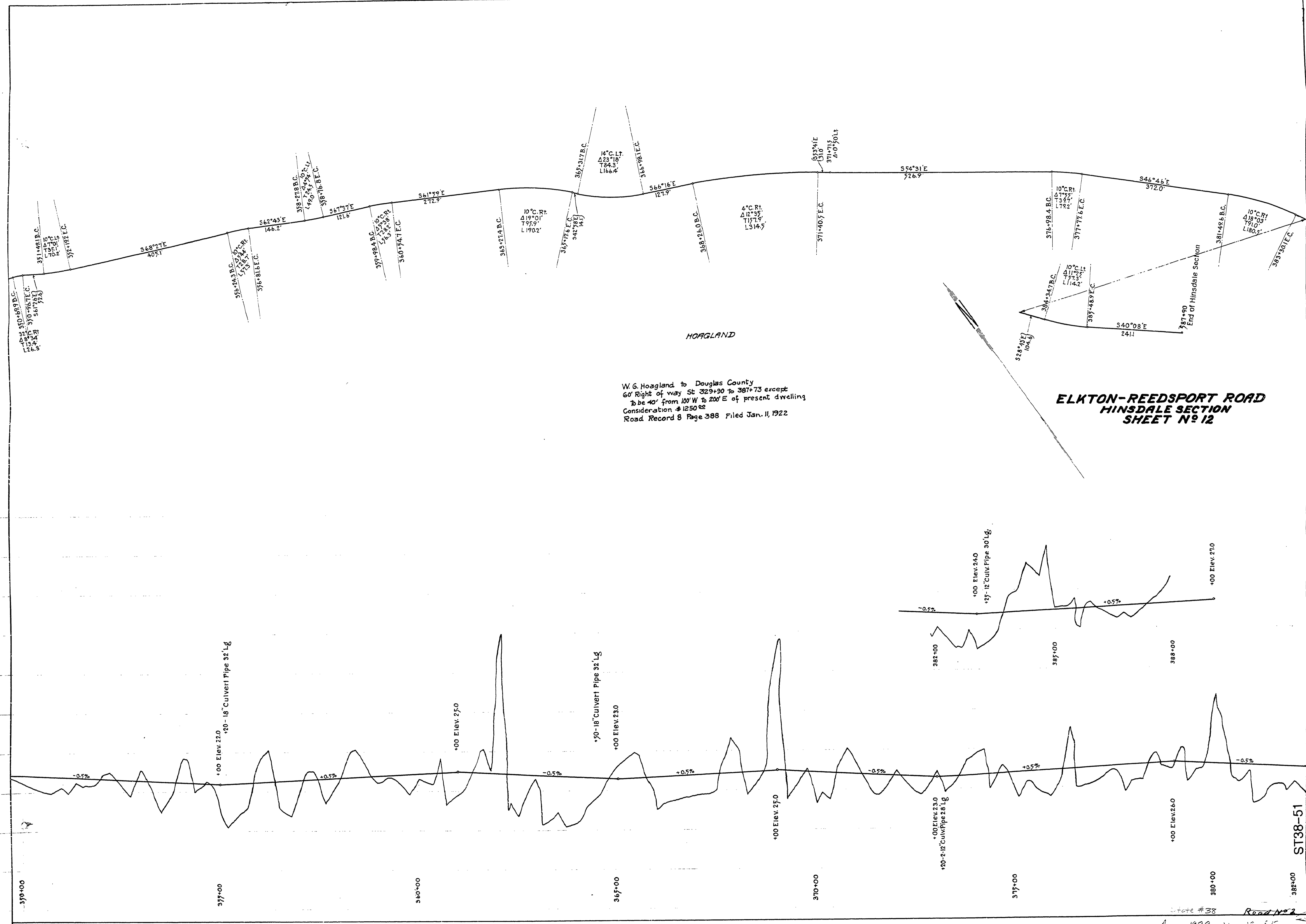

W.G. Hoagland to Douglas County
 60' Right of way St 329+90 to 387+73 except
 to be 40' from 100' W to 200' E of present dwelling
 Consideration \$1250.00
 Road Record 8 Page 388 Filed Jan. 11, 1922

**ELKTON-REEDSPORT ROAD
 HINSDALE SECTION
 SHEET No 12**

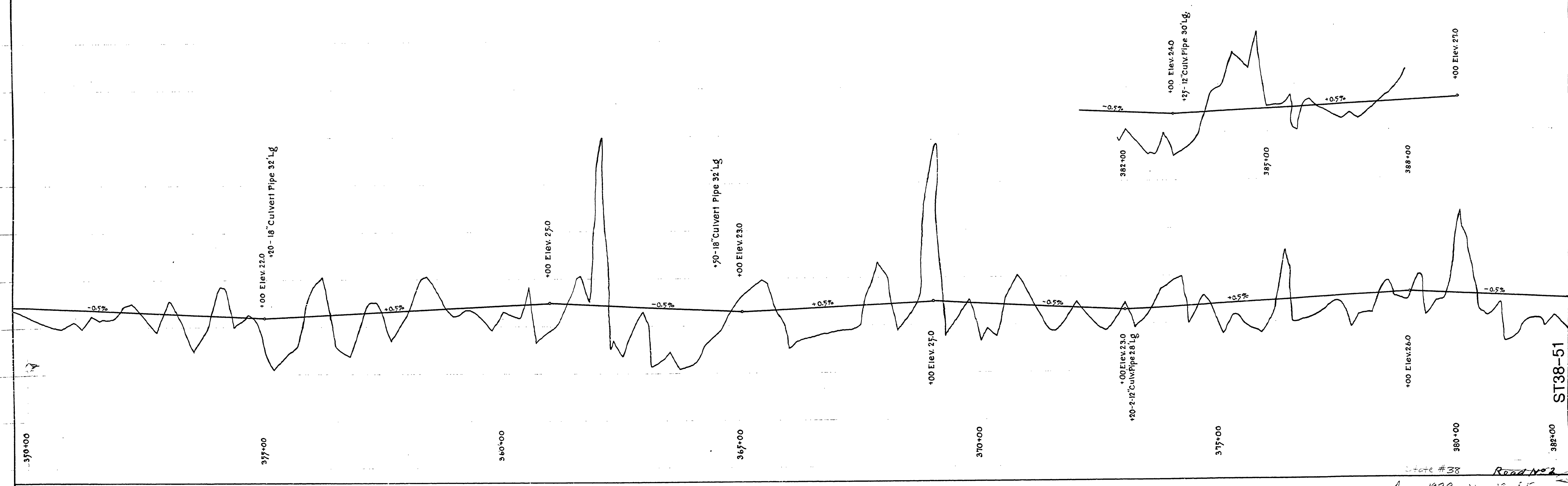

State #38 Road No 2
 Aug. 1922

