

Gardiner Mill Co. to Douglas County
 60' Right of way St. 586+40 to 600+83
 Consideration \$100
 Road Record B Page 400 Sept. 18, 1922

Mary B. Martin to Douglas County
 60' Right of way St. 600+83 to 650+67
 Consideration \$100 & Fence on North
 side & approach to highway
 Road Record B Page 399 July 11, 1922

UMPQUA RIVER

GARDINER MILL CO.

MRS. C. R. HENDERSON

SECTION 15, TWP. 22 S., R. 10 W. W.M.
 SECTION 14, TWP. 22 S., R. 10 W. W.M.

**DOUGLAS COUNTY HIGHWAY
 IMPROVEMENT**
 PROFILE AND ALIGNMENT
ELKTON REEDSPORT ROAD
 SCOTSBURG SECTION
 SHEET NO. 1
 SEC'S. 15-14-23-24-13 #18, T. 22 S., R. 10 W. W.M.
 STA. 593+35.0 TO STA. 753+00
 OFFICE OF
F. C. FREAR
 COUNTY ROADMASTER
 SCALE: HOR. 1 in. = 100 ft. VERTICAL 1 in. = 10 ft.
 J. W. COLE - Loc. - Eng.

MRS. C. R. HENDERSON

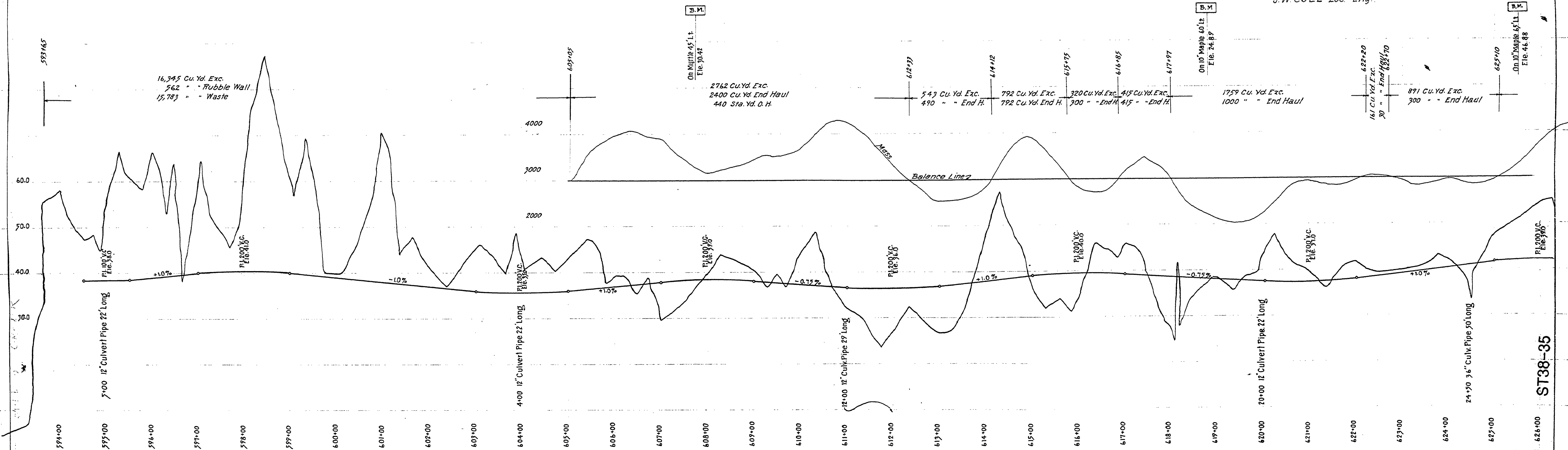

ST38-35

Robert M. Dockett to Douglas County
 66' Right of Way Sta. 699+87 to Sta. 753+00
 Plat Record 5 Page 395
 Consideration \$4000
 July 10-1922

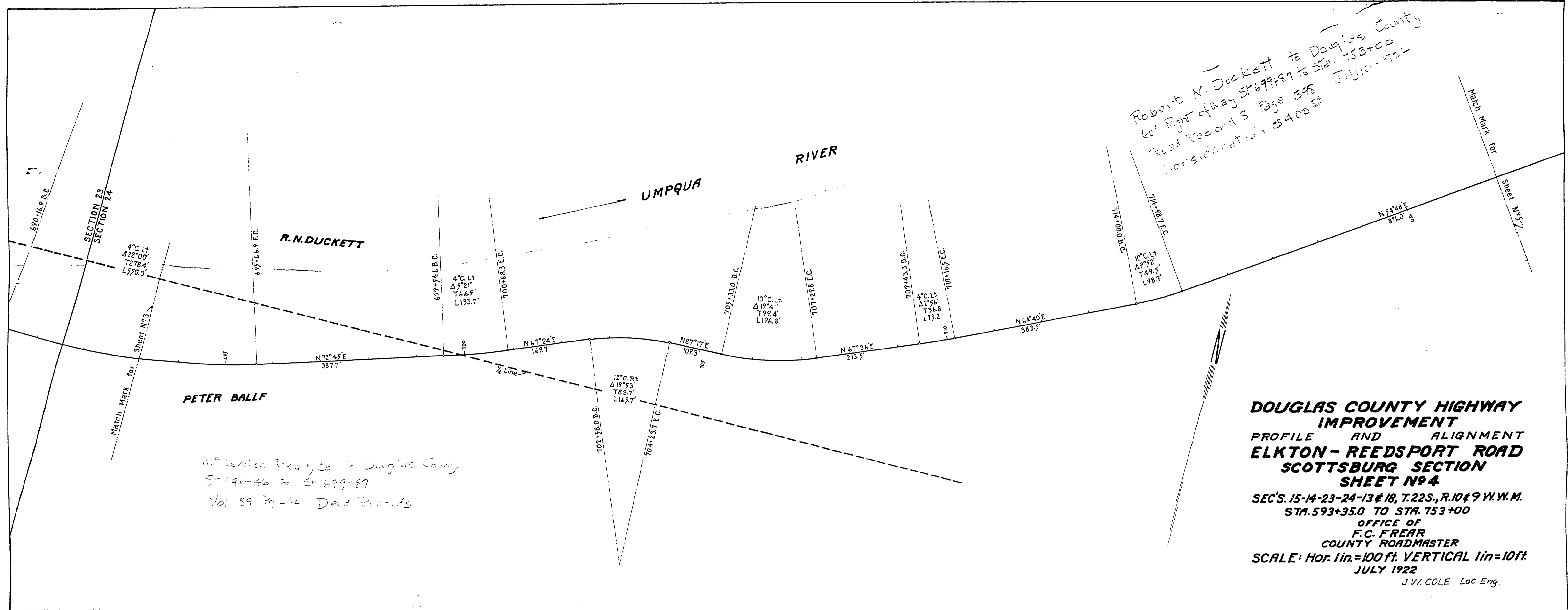

No. 191-46 to 199-87
 Vol. 39 P. 494 Deed Records

DOUGLAS COUNTY HIGHWAY IMPROVEMENT
 PROFILE AND ALIGNMENT
ELKTON - REEDSPORT ROAD
SCOTTSBURG SECTION
SHEET No. 4
 SEC'S. 15-14-23-24-13 & 18, T. 22S., R. 10 & 9 W. W. M.
 STA. 593+35.0 TO STA. 753+00
 OFFICE OF
F. C. FREAR
 COUNTY ROADMASTER
 SCALE: Hor. 1 in. = 100 ft. VERTICAL 1 in. = 10 ft.
 JULY 1922
 J. W. COLE Loc. Eng.

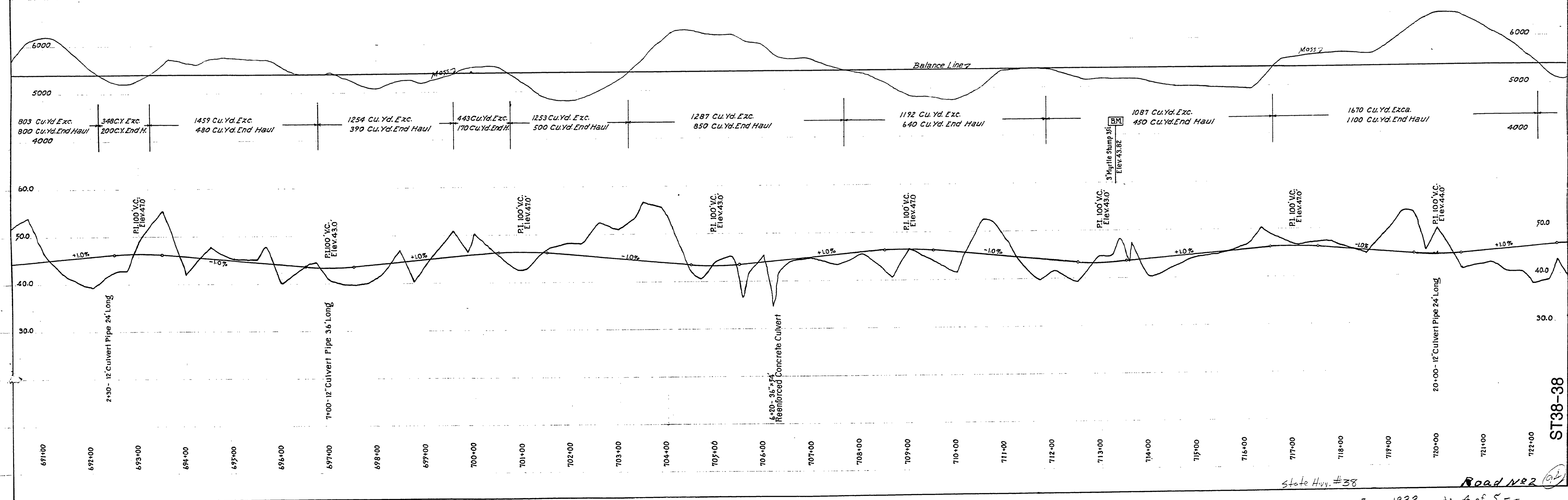

State Hwy. #38
 June, July, 1922
 Sheet 4 of 5

ST 38-38

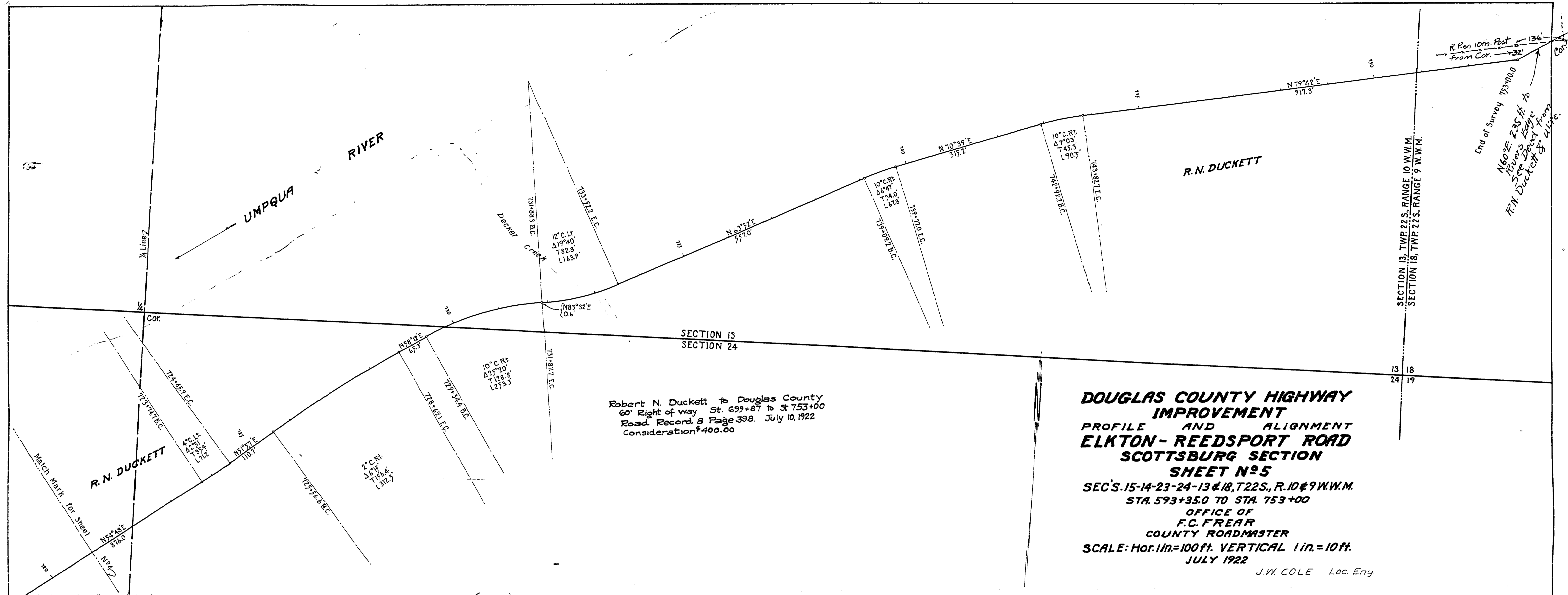

Robert N. Duckett to Douglas County
 60' Right of way St. 699+87 to St 753+00
 Road Record 8 Page 398. July 10, 1922
 Consideration \$400.00

DOUGLAS COUNTY HIGHWAY IMPROVEMENT
PROFILE AND ALIGNMENT
ELKTON-REEDSPORT ROAD
SCOTTSBURG SECTION
SHEET N° 5
 SEC'S. 15-14-23-24-13 & 18, T22S., R. 10#9 W.W.M.
 STA. 593+35.0 TO STA. 753+00
 OFFICE OF
F.C. FREAR
 COUNTY ROADMASTER
 SCALE: Hor. 1 in. = 100 ft. VERTICAL 1 in. = 10 ft.
 JULY 1922

J.W. COLE Loc. Engr.

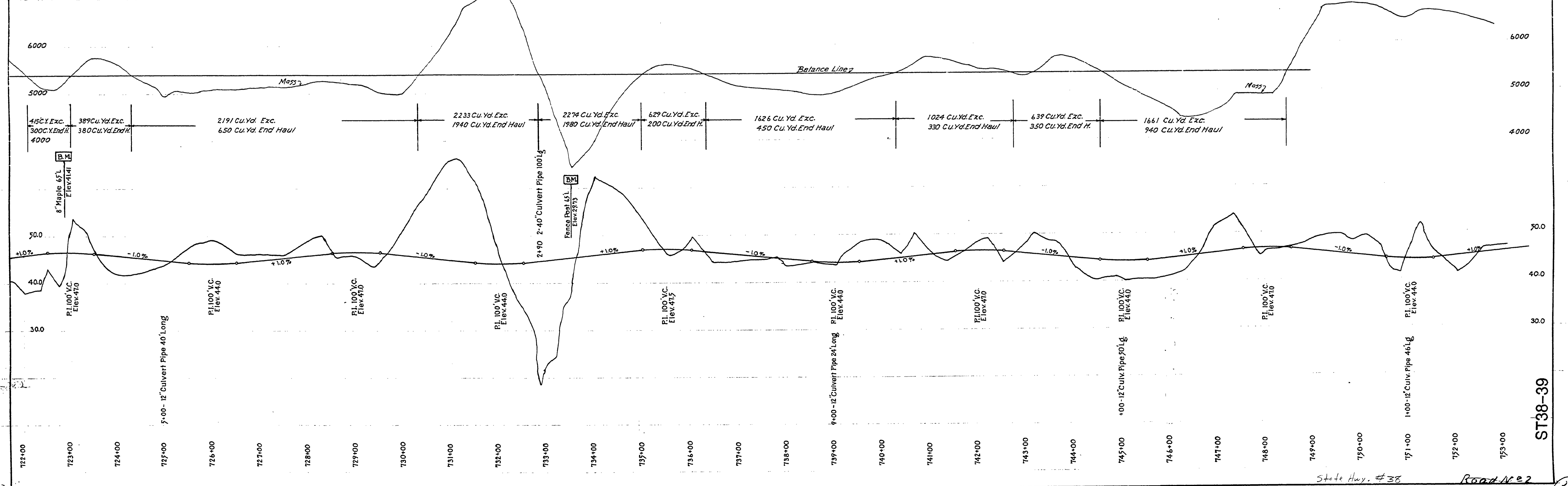

ST 38-39