

UMPQUA RIVER

SECTION 34, TWP 21 S., RANGE 11 W.W.M.  
SECTION 3, TWP 22 S., RANGE 11 W.W.M.

Hinsdale Estate Co to Douglas County  
60' Right of way St. 11+18 to 217+54  
Consideration \$1500.00 & Other Agreements  
Road Record B Page 388  
Filed Jan. 11, 1922

Henry Boye to Douglas County  
60' Right of way St. 217+54 to 273+90  
Consideration \$510.00  
Road Record B Page 390  
Filed Jan. 21, 1922

**ELKTON-REEDSPORT ROAD  
HINSDALE SECTION  
SHEET NO 7**

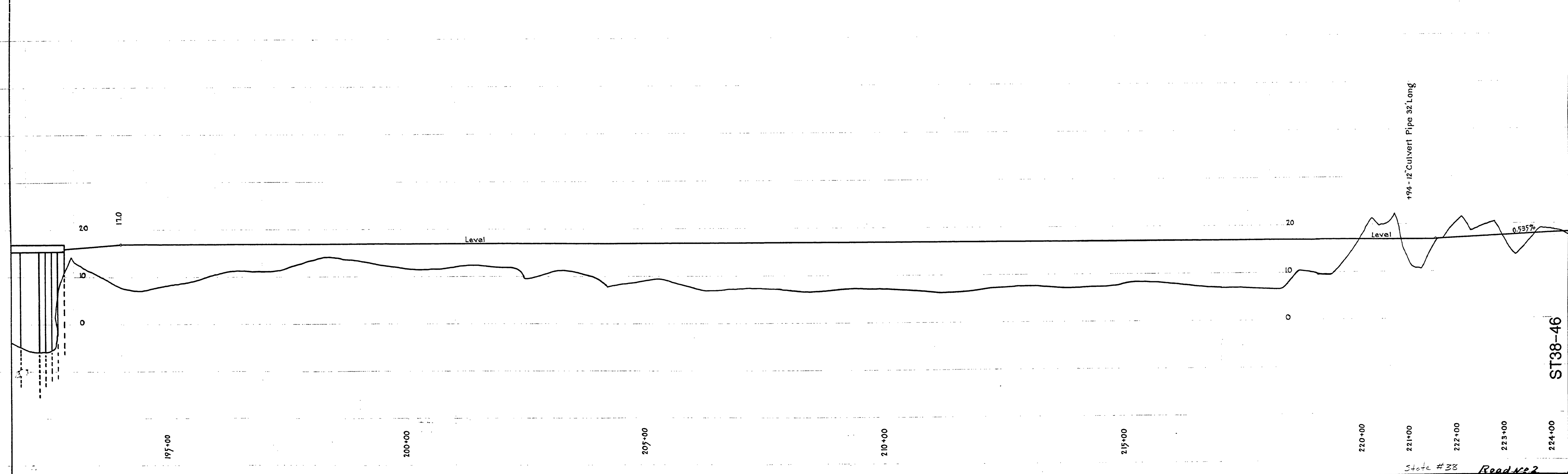
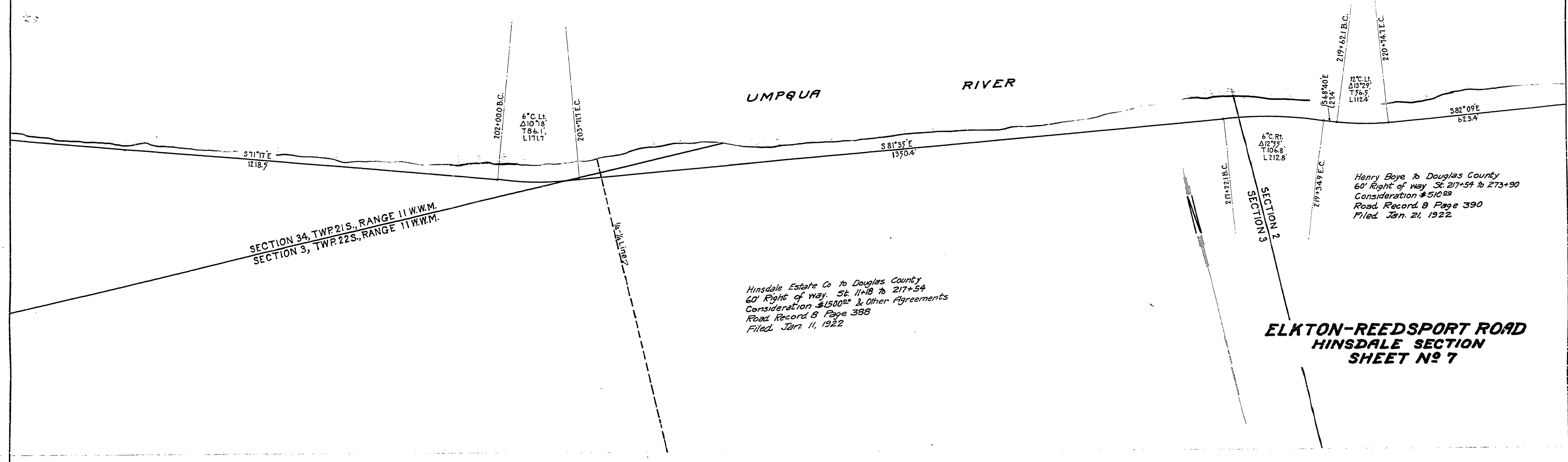

ST38-46