

Gardiner Mill Co. to Douglas County
60' right of way St. 0+25.6 to 11+18
Consideration \$1000
Road Record B Page 396
May 16, 1922

Hinsdale Estate Co. to Douglas County
60' Right of way St. 11+18 to 217+54
Consideration & 1500⁰⁰ & other agreements
Road Record B Page 388
Filed Jan. 11, 1922

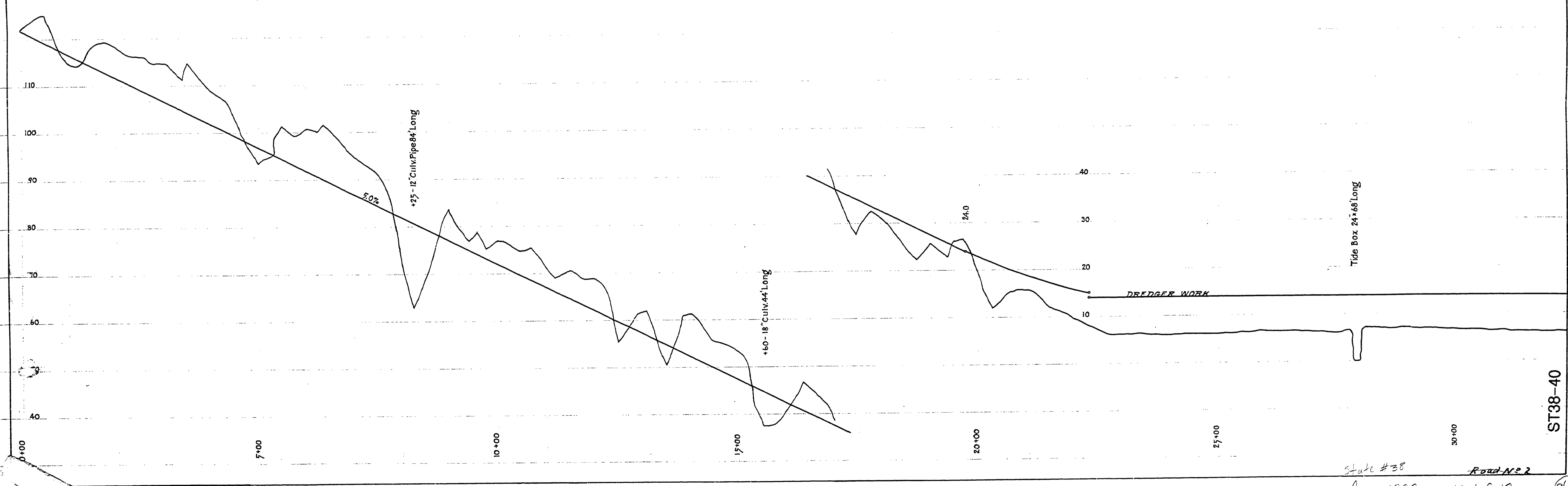

State #38
Aug. 1922
Sheet 1 of 12

