

Mary B. Martin to Douglas County  
 60' Right of way St 600+83 to 650+67  
 Consideration \$100 & Fence on North  
 side road & approach to highway  
 Road Record B Page 399, July 14-1922

**DOUGLAS COUNTY HIGHWAY  
 IMPROVEMENT  
 PROFILE AND ALIGNMENT  
 ELKTON-REEDSPORT ROAD  
 SCOTTSBURG SECTION  
 SHEET NO 2**

SECTION 14, TWP. 22 S., RANGE 10 W.W.M.  
 STA. 593+35.0 TO STA. 753+00

OFFICE OF  
**F. C. FREAR**  
 COUNTY ROADMASTER  
 SCALE: HOR. 1 in. = 100 ft. VERTICAL 1 in. = 10 ft.  
 JUNE 1922 J.W. COLE, Loc. Eng.

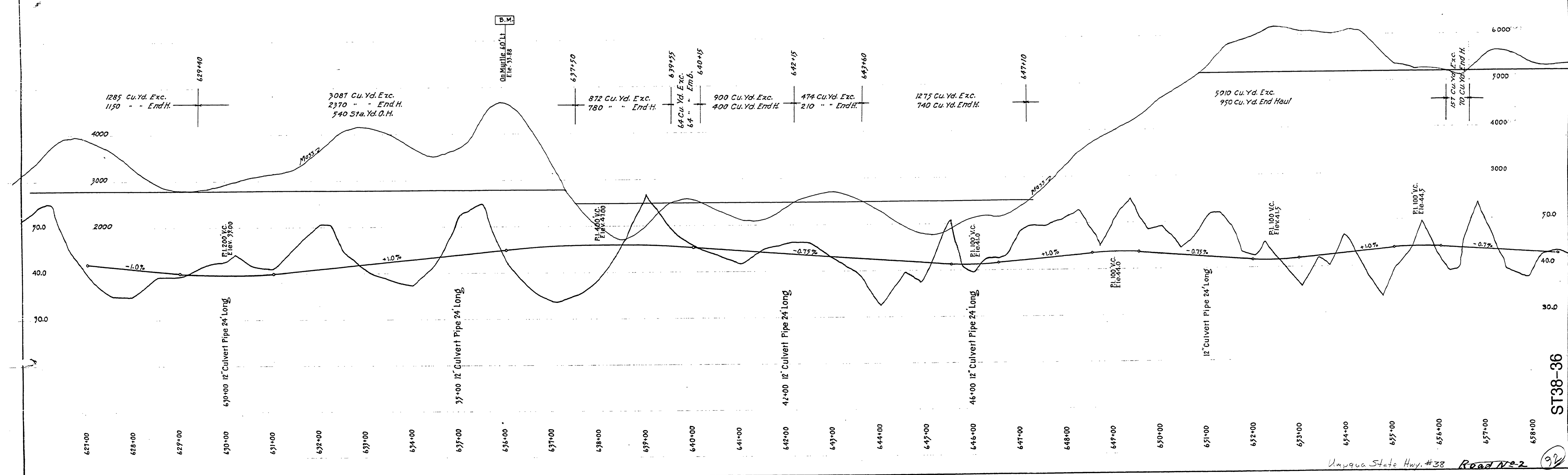

ST38-36