

DOUGLAS COUNTY OREGON
TISON SECTION
TILLER-TRAIL ROAD M.R. N°1
SEC. 19-29-30-32, T. 31 S. R. 1 W.
SEC. 5, T. 32 S. R. 1 W.
F.C. FREAR, Co. ROADMASTER.
1930

SHEET 6

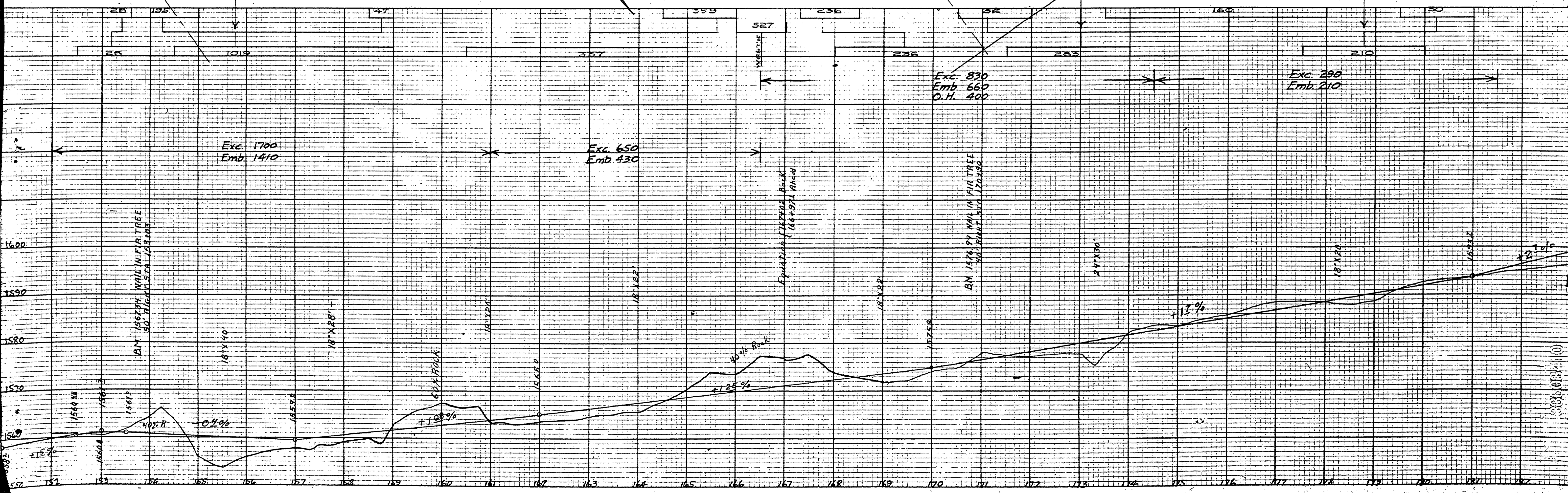

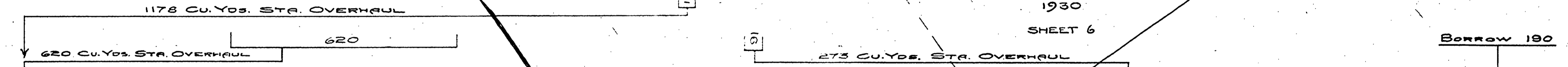
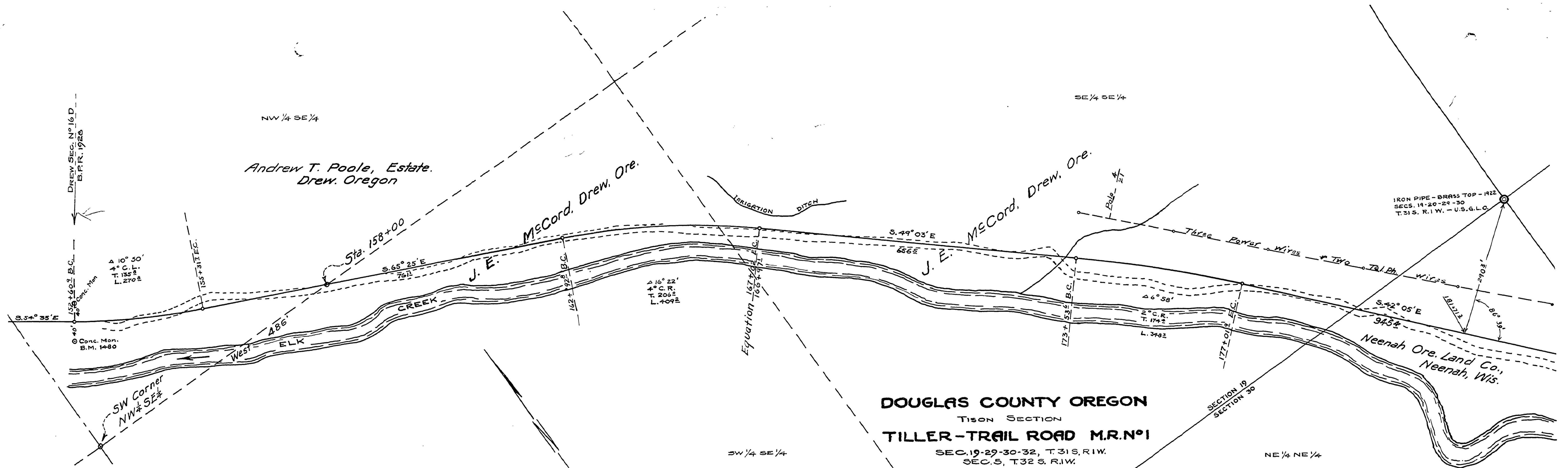

DOUGLAS COUNTY OREGON

**TISON SECTION
TILLER-TRAIL ROAD M.R.N.º1**

SEC. 19-29-30-32, T. 31 S. R. 1 W.
SEC. 5, T. 32 S. R. 1 W.

F. C. FREAR, Co. ROADMASTER,
1930

SHEET 6

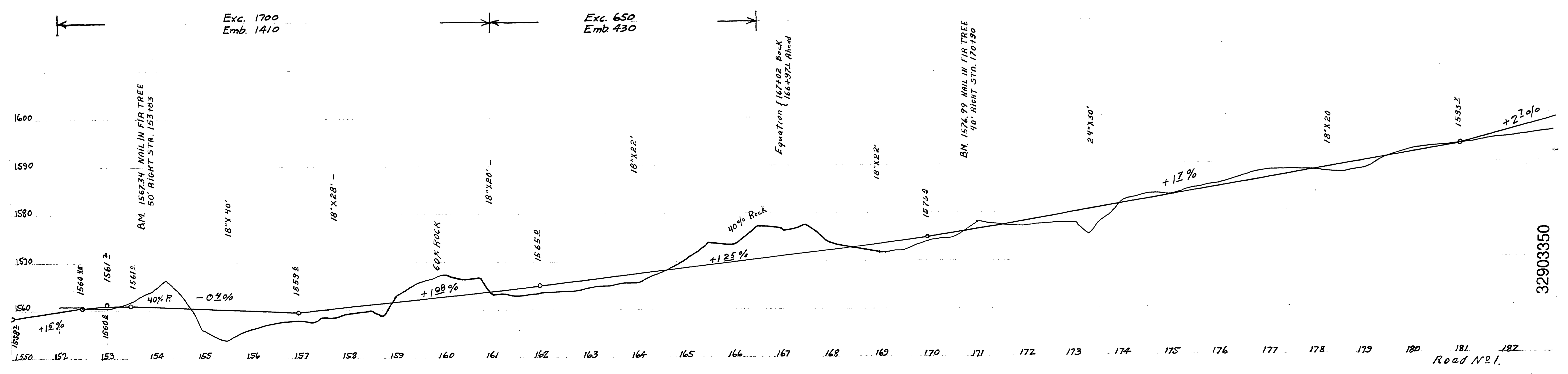
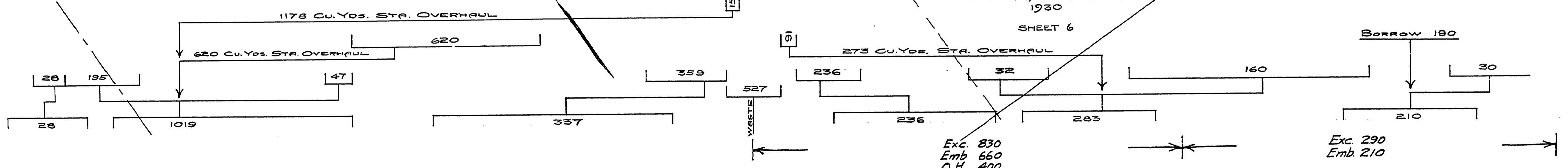

M.P. 32.9-33.5

1930

sht. 6 of 6

32903350

⑤

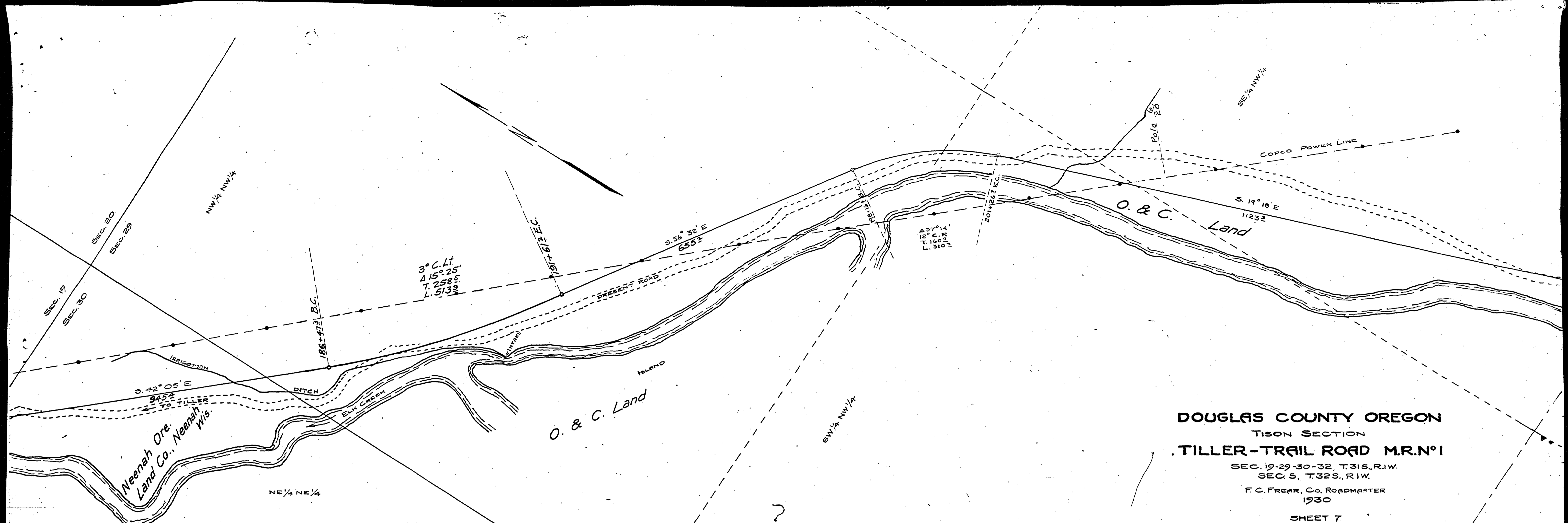

DOUGLAS COUNTY OREGON
 TISON SECTION
TILLER-TRAIL ROAD M.R. NO. 1
 SEC. 19-29-30-32, T. 31S., R. 11W.
 SEC. 5, T. 32S., R. 11W.
 F. C. FREAR, Co. ROADMASTER
 1930
 SHEET 7

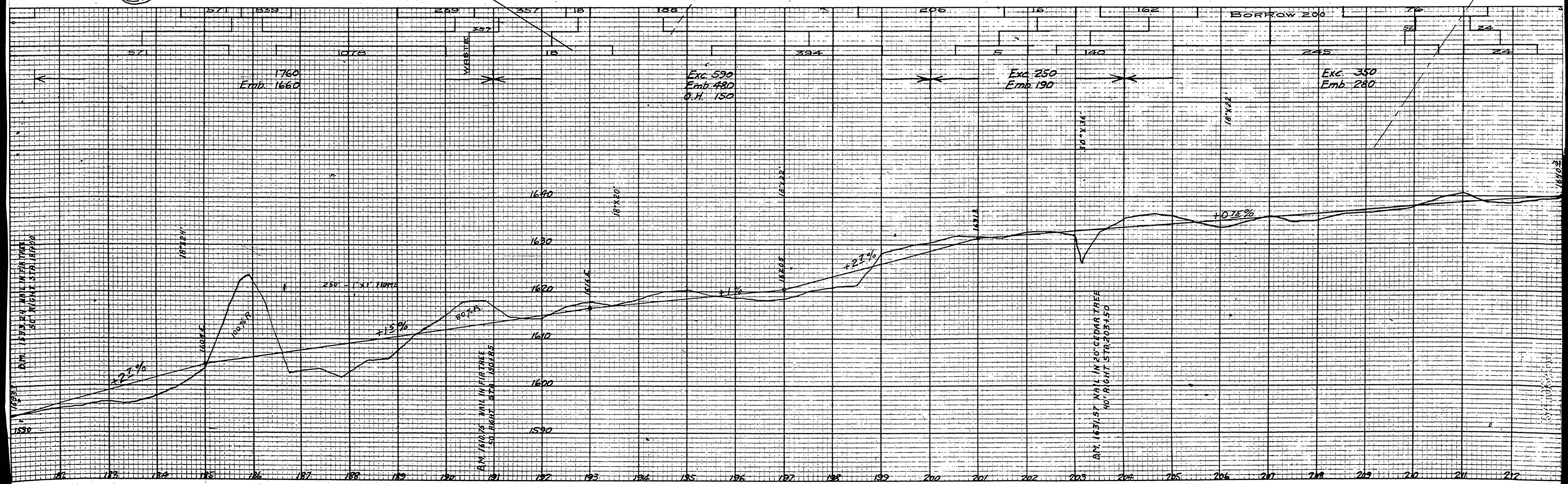

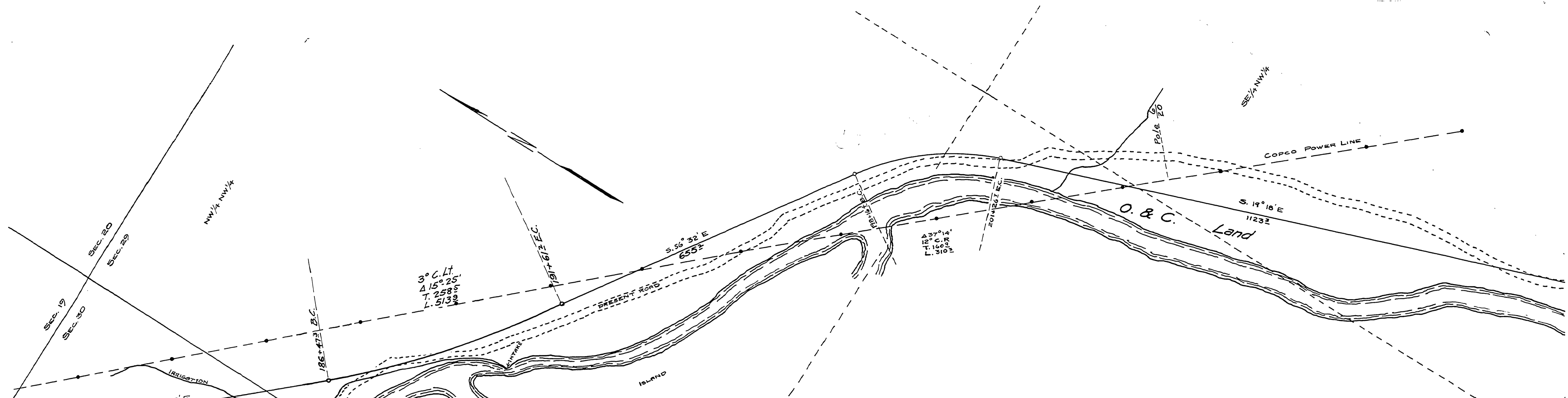

DOUGLAS COUNTY OREGON
 TISON SECTION
TILLER-TRAIL ROAD M.R.N.º1
 SEC. 19-29-30-32, T. 31S., R. 1W.
 SEC. 5, T. 32S., R. 1W.
 F. C. FREAR, Co. ROADMASTER
 1930
 SHEET 7

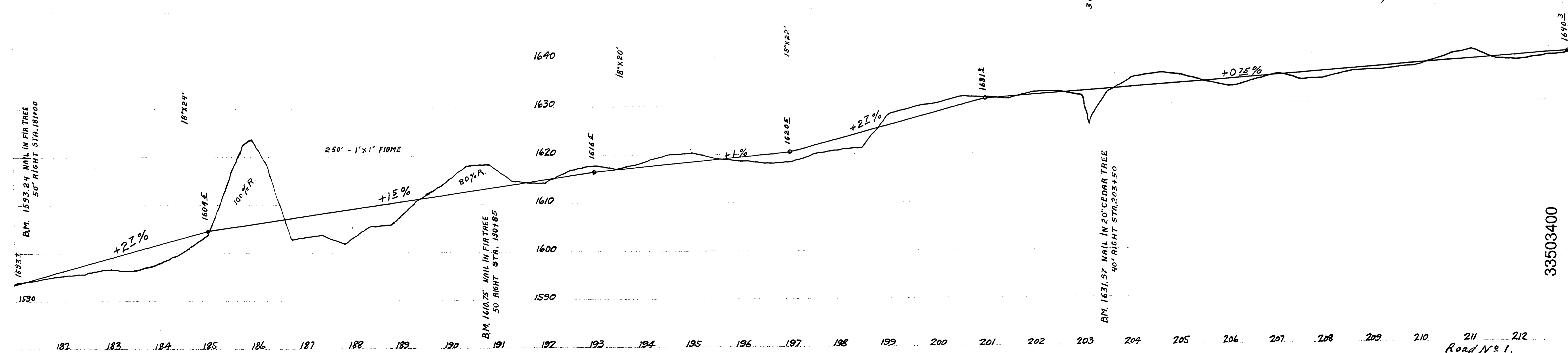
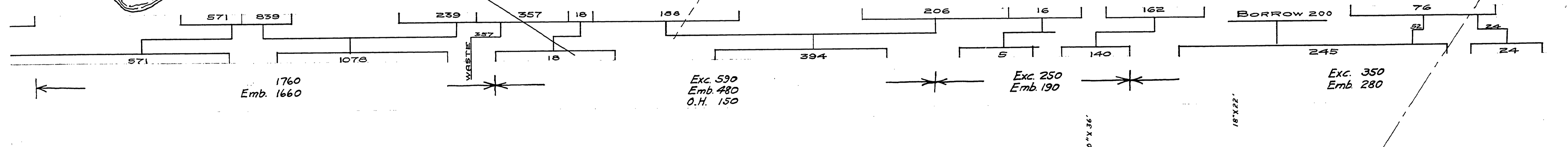

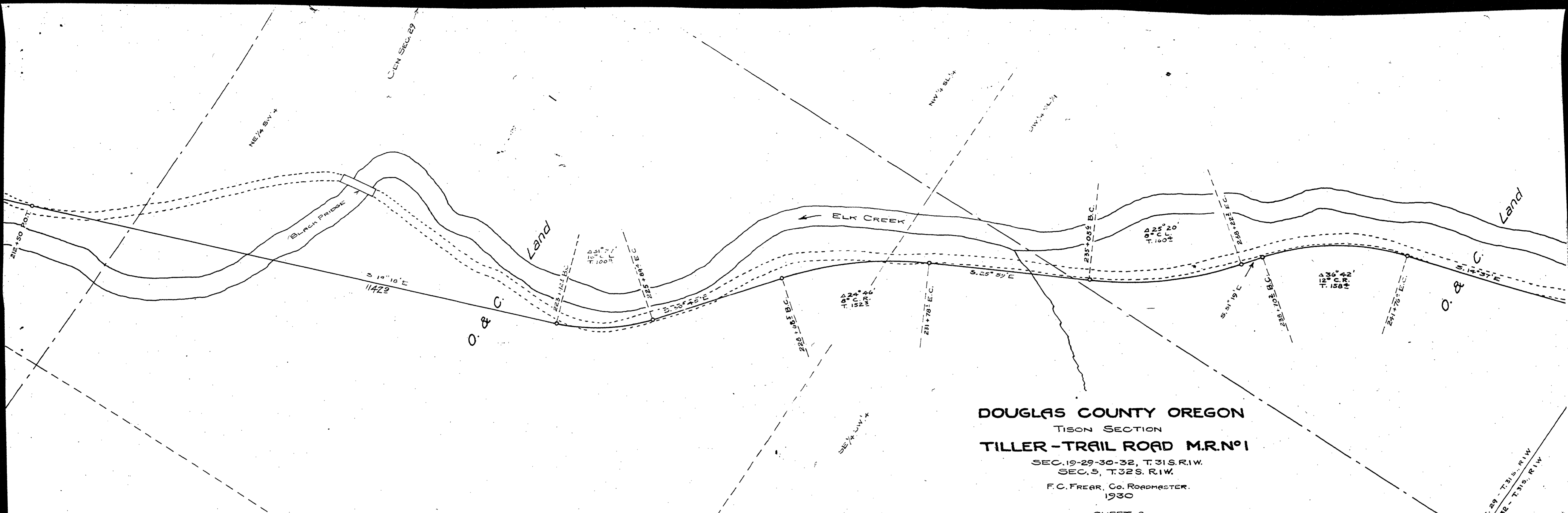

DOUGLAS COUNTY OREGON
 TISON SECTION
TILLER-TRAIL ROAD M.R. N^o 1
 SEC. 19-29-30-32, T. 31 S. R. 1 W.
 SEC. 5, T. 32 S. R. 1 W.
 F. C. FREAR, Co. Roadmaster.
 1930
 SHEET 8

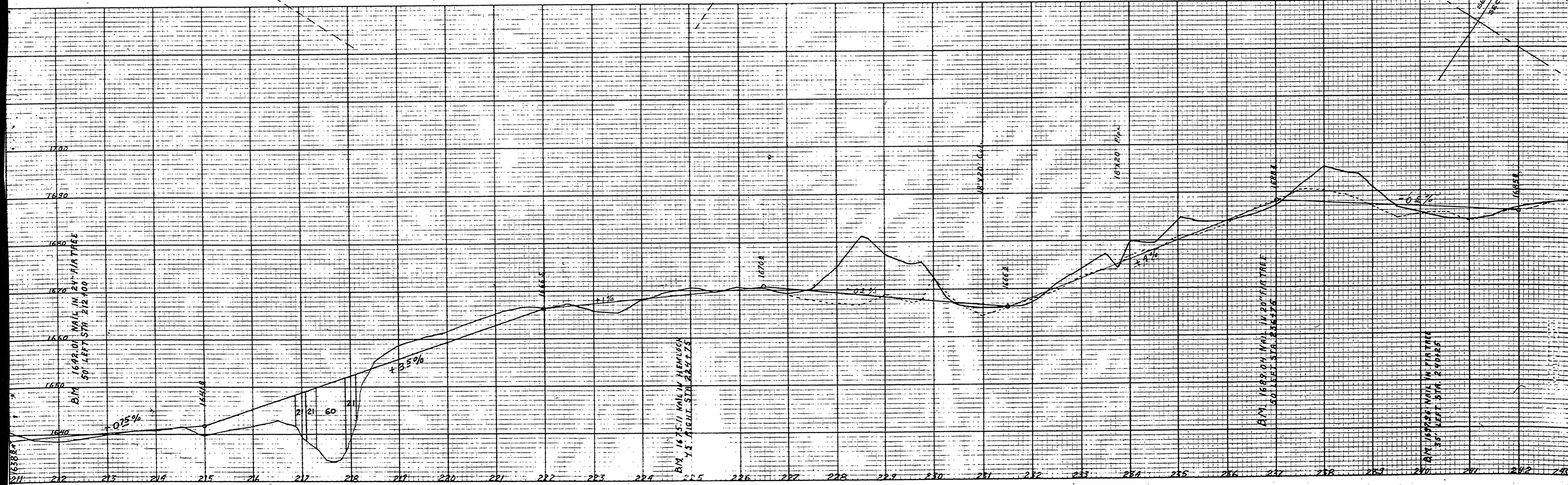

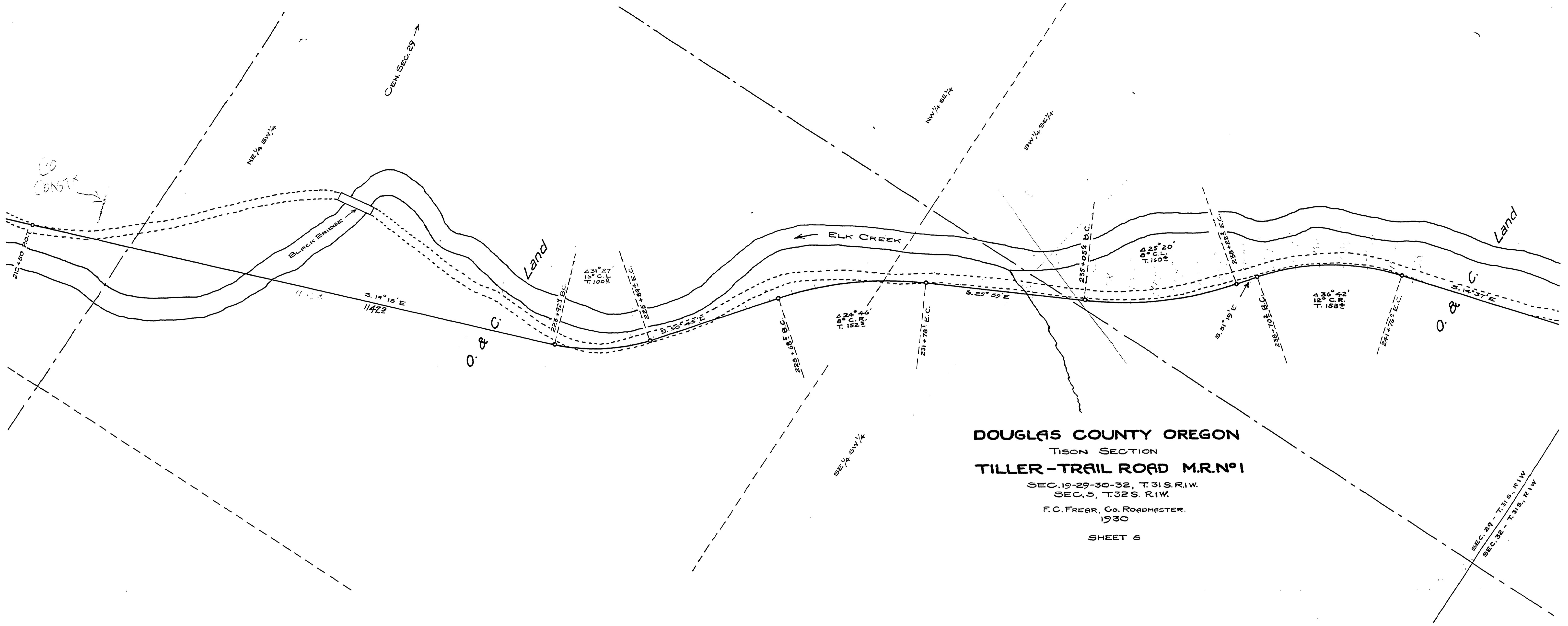

DOUGLAS COUNTY OREGON
 TISON SECTION
 TILLER-TRAIL ROAD M.R. NO. 1
 SEC. 19-29-30-32, T. 31 S. R. 1 W.
 SEC. 5, T. 32 S. R. 1 W.
 F. C. FREAR, Co. Roadmaster.
 1930
 SHEET 6

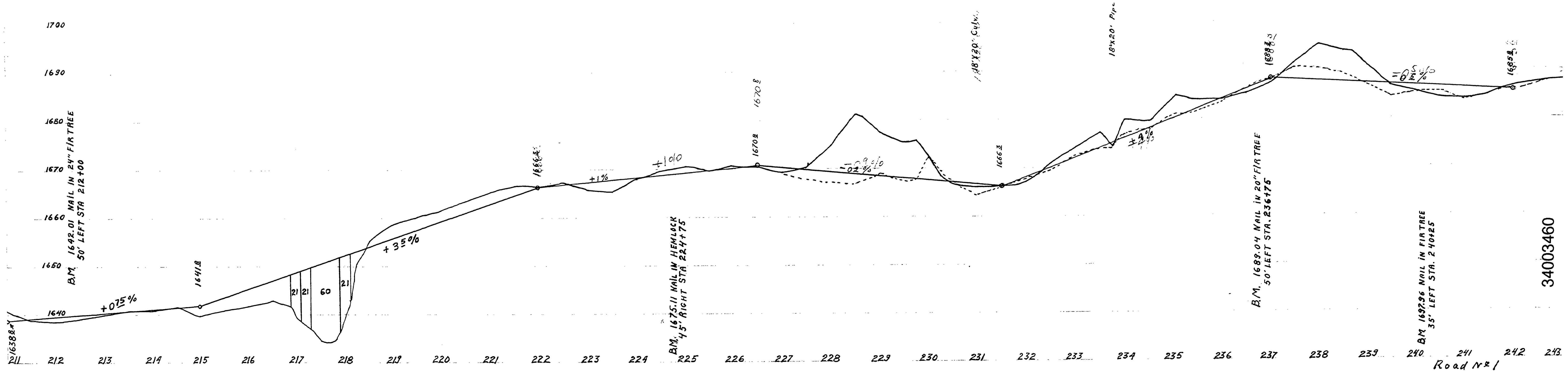

34003460

M.P. 34.0-34.6

1930 Sta. 3 of 6

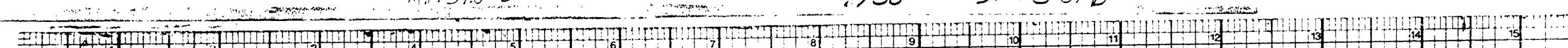

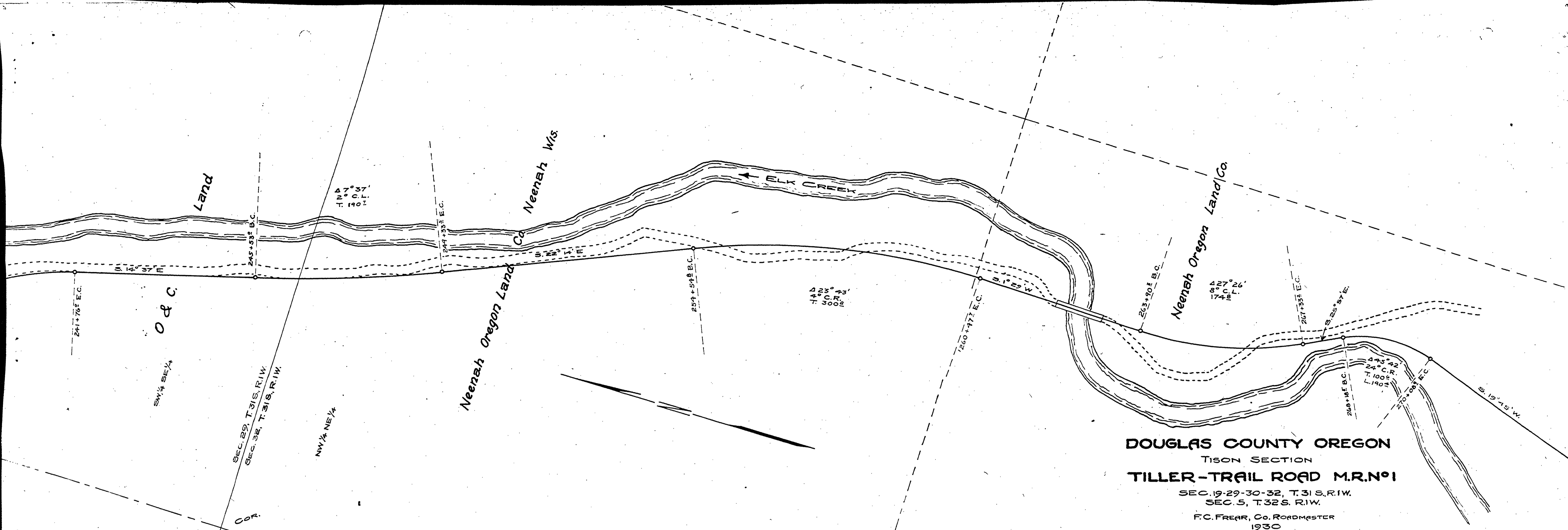

DOUGLAS COUNTY OREGON
 TISON SECTION
 TILLER-TRAIL ROAD M.R. NO. 1
 SEC. 19-29-30-32, T. 31 S., R. 1 W.
 SEC. 5, T. 32 S., R. 1 W.
 F.C. FREAR, Co. ROADMASTER
 1930

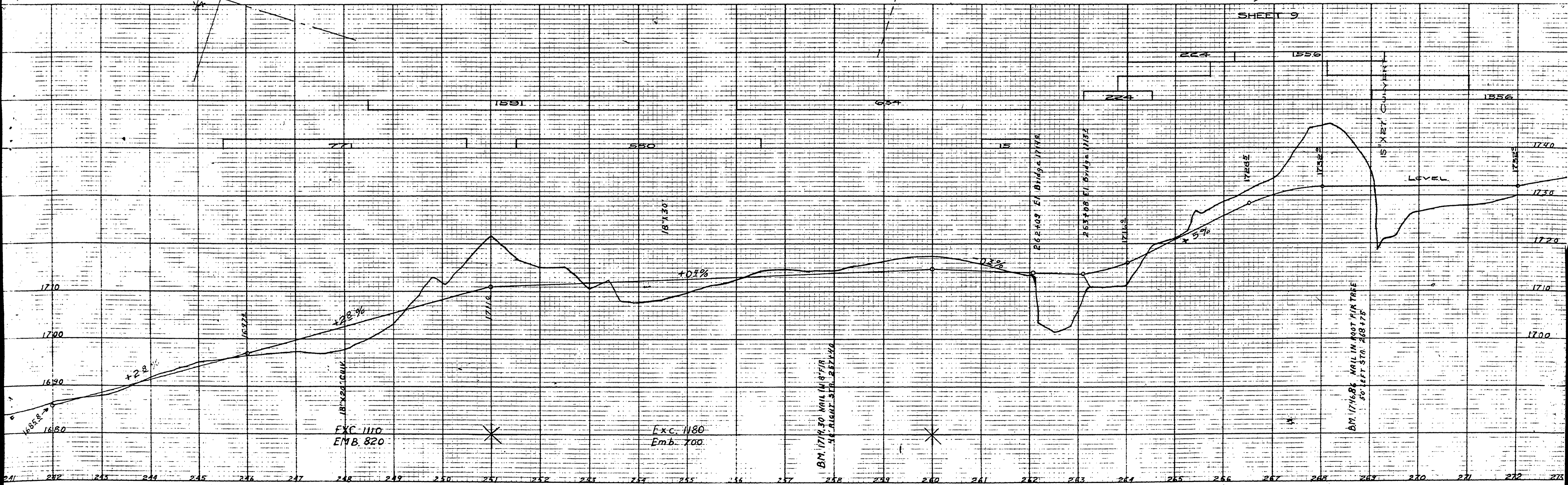

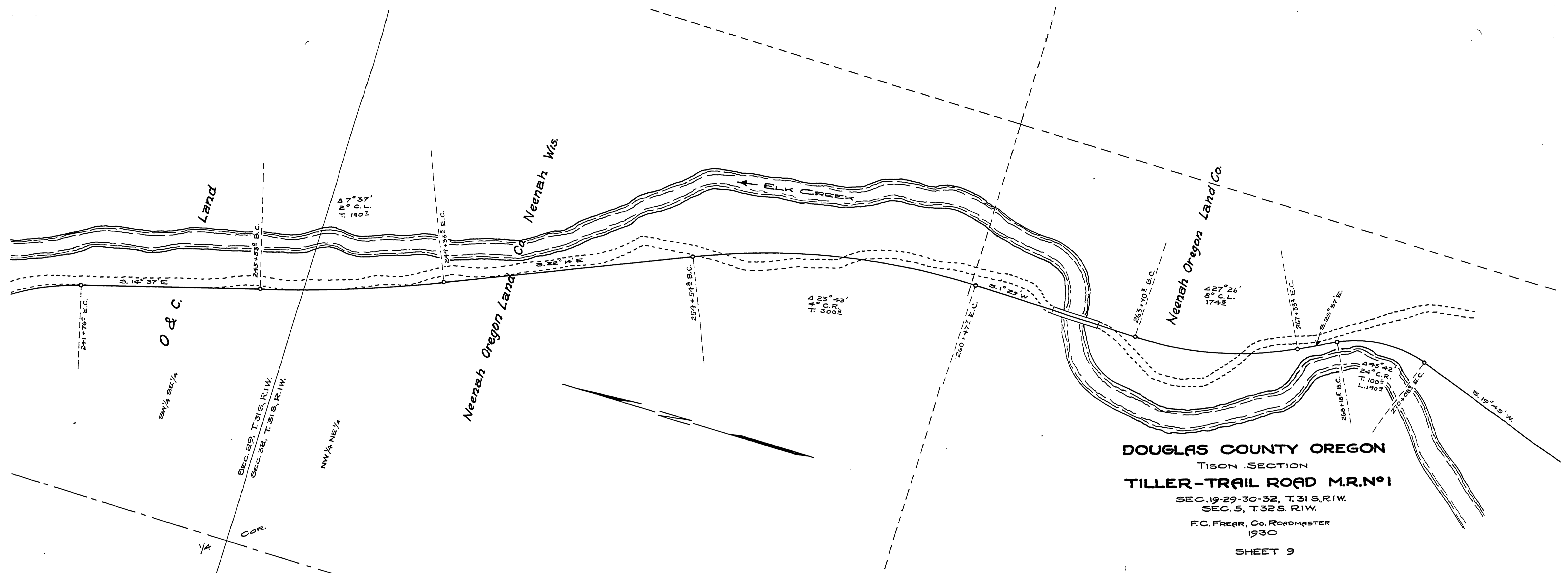

DOUGLAS COUNTY OREGON
 TISON SECTION
 TILLER-TRAIL ROAD M.R. NO. 1
 SEC. 19-29-30-32, T. 31 S., R. 1 W.
 SEC. 5, T. 32 S., R. 1 W.
 F.C. FREAR, Co. ROADMASTER
 1930
 SHEET 9

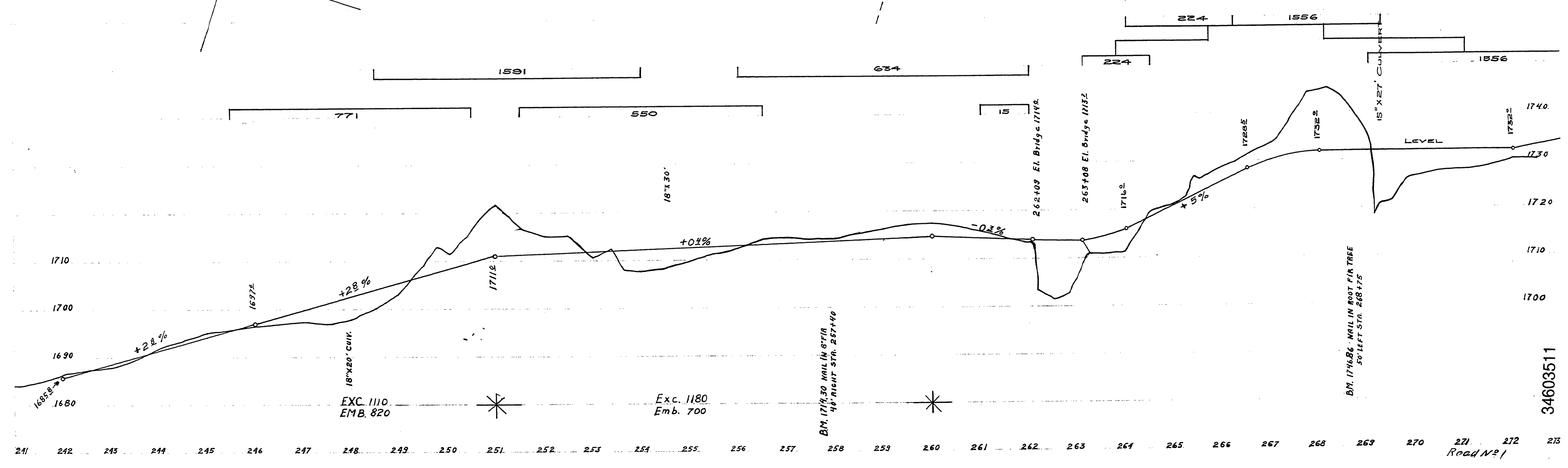

34603511

M.P. 34.6-35.1
 1930
 J.C. A. 86

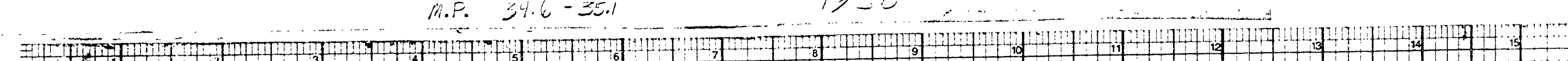

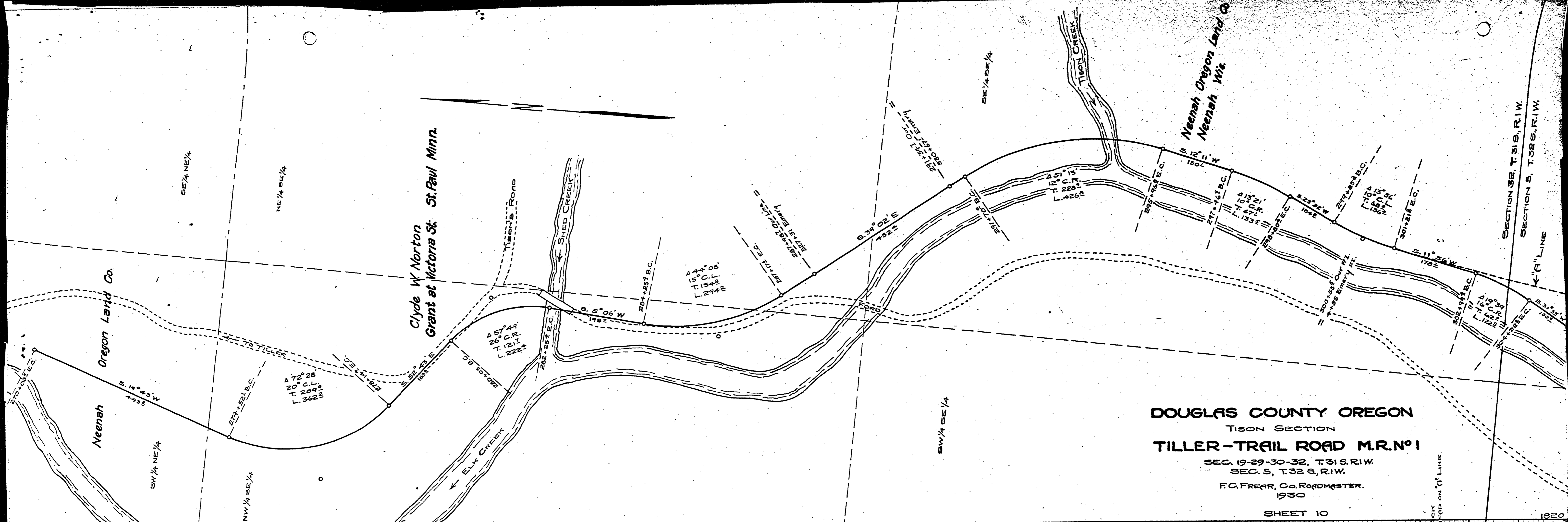

DOUGLAS COUNTY OREGON
 TISON SECTION
TILLER-TRAIL ROAD M.R. NO. 1
 SEC. 19-29-30-32, T. 31 S., R. 1 W.
 SEC. 5, T. 32 S., R. 1 W.
 F. C. FREAR, Co. ROADMASTER.
 1930
 SHEET 10

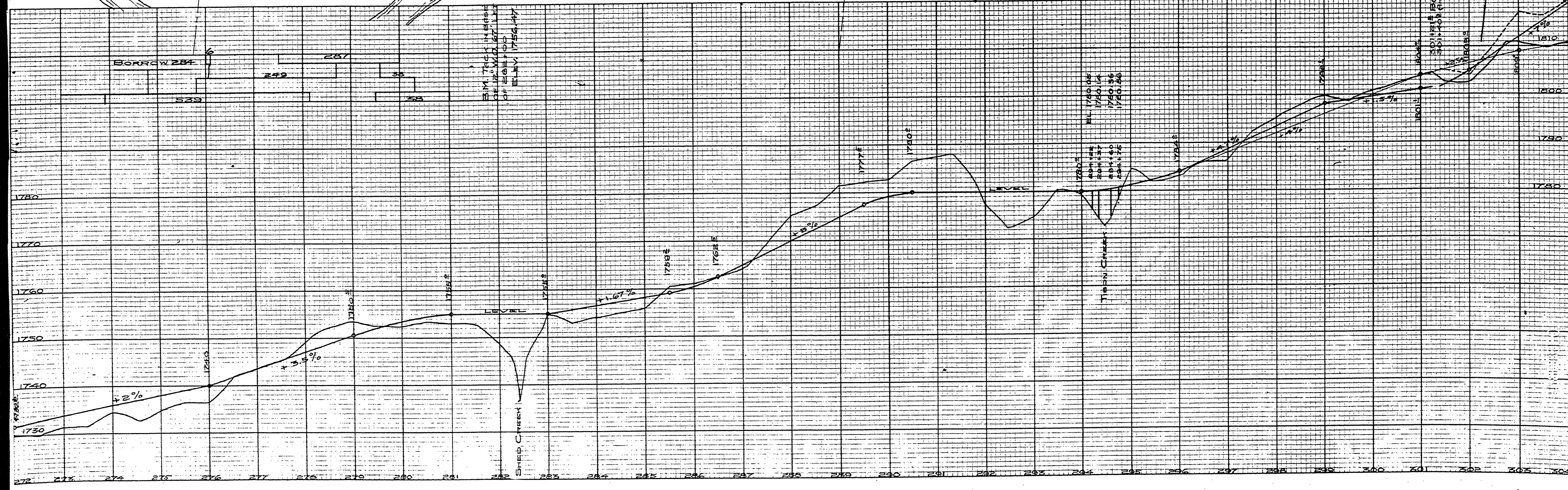

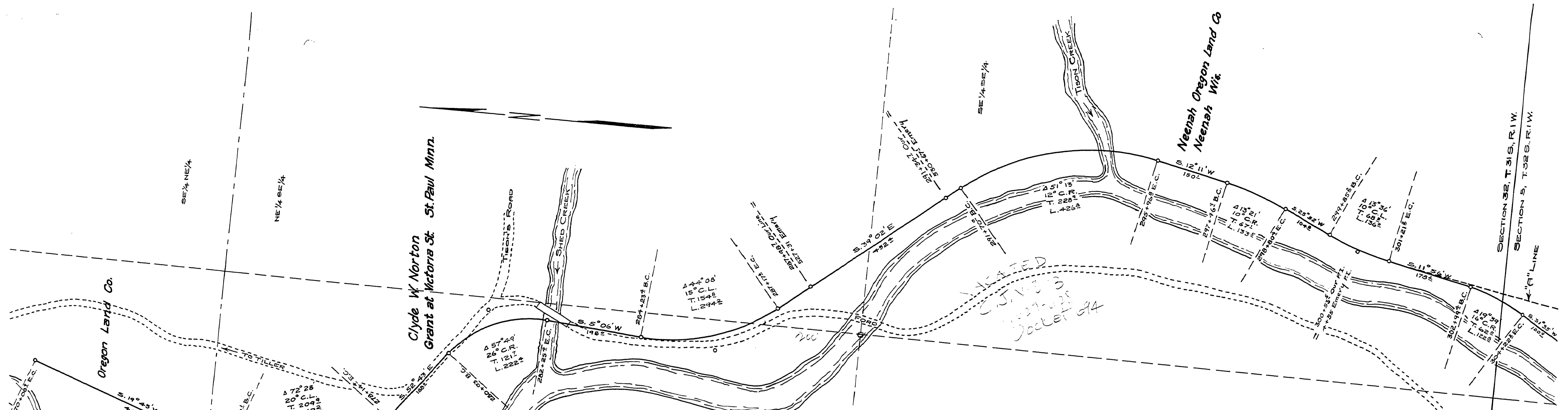

DOUGLAS COUNTY OREGON
 TISON SECTION
 TILLER-TRAIL ROAD M.R. NO 1
 SEC. 19-29-30-32, T. 31 S. R. 1 W.
 SEC. 5, T. 32 S. R. 1 W.
 F.C. FREAR, Co. ROADMASTER.
 1930
 SHEET 10

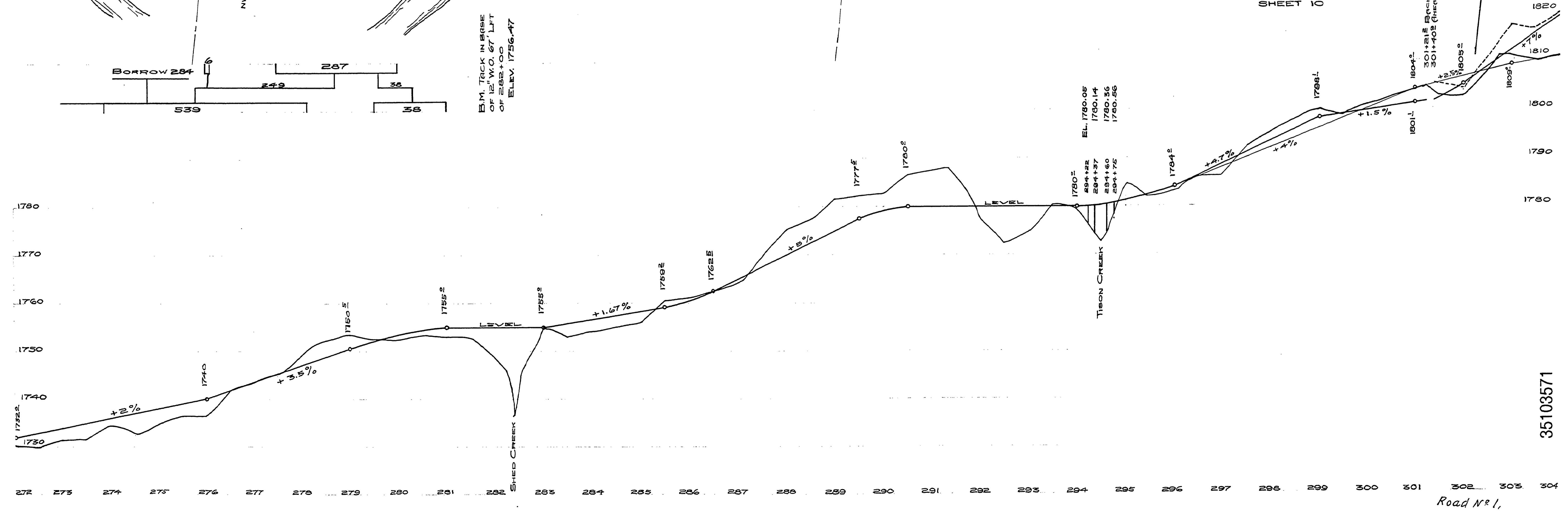

B.M. TRACK IN EDGE
 OF 12" W.O. 67' LFT
 OF 283+00
 ELEV. 1756.47

EL. 1780.05
 494+22 1780.14
 494+37 1790.56
 494+60 1790.56
 494+75

35103571

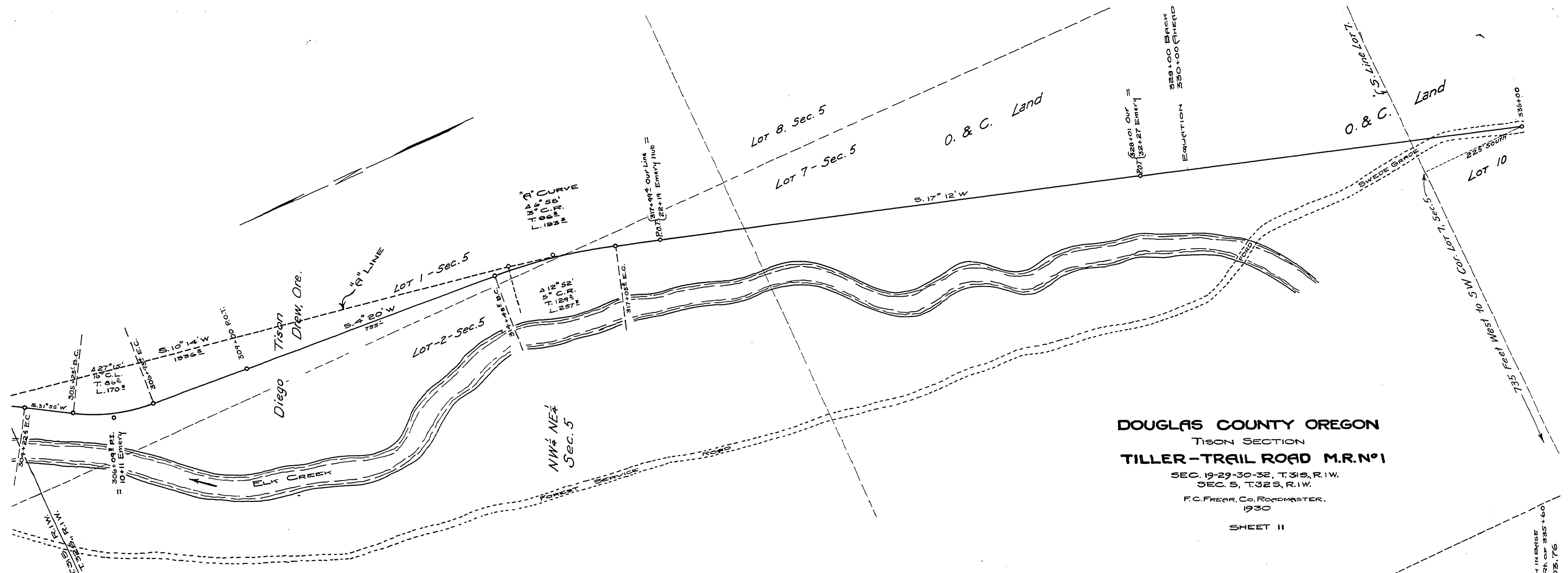

DOUGLAS COUNTY OREGON
 TISON SECTION
 TILLER-TRAIL ROAD M.R. No. 1
 SEC. 19-29-30-32, T. 31 S., R. 1 W.
 SEC. 5, T. 32 S., R. 1 W.
 F.C. FREAR, Co. ROADMASTER,
 1930
 SHEET II

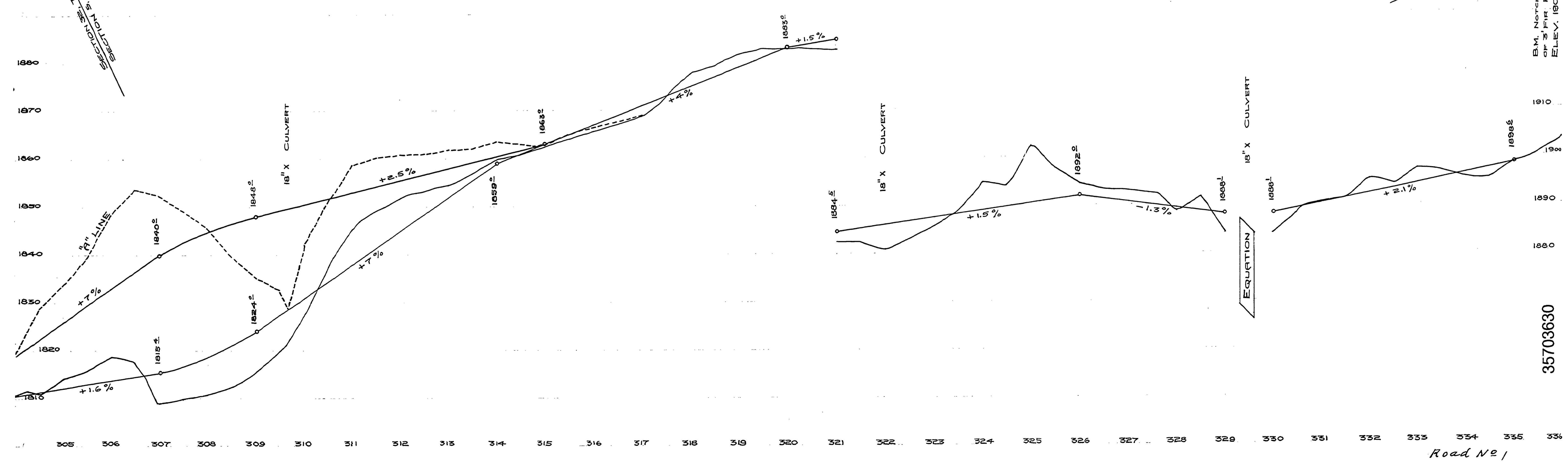

35703630

