

DOUGLAS COUNTY
HIGHWAY IMPROVEMENT
PROFILE AND ALIGNMENT
CANYONVILLE - TILLER ROAD
MARKET ROAD NO. 1

SEC. 26 T 30 S R 3 W W.M.

OFFICE OF
R.C. FREAR COUNTY ROADMASTER
JUNE 1925

HOR. SCALE 1"=100'
VER. SCALE 1"=10'

SHEET 13

26002650

Road No 1

M.P. 26.00-26.50

JUNE 1925

13

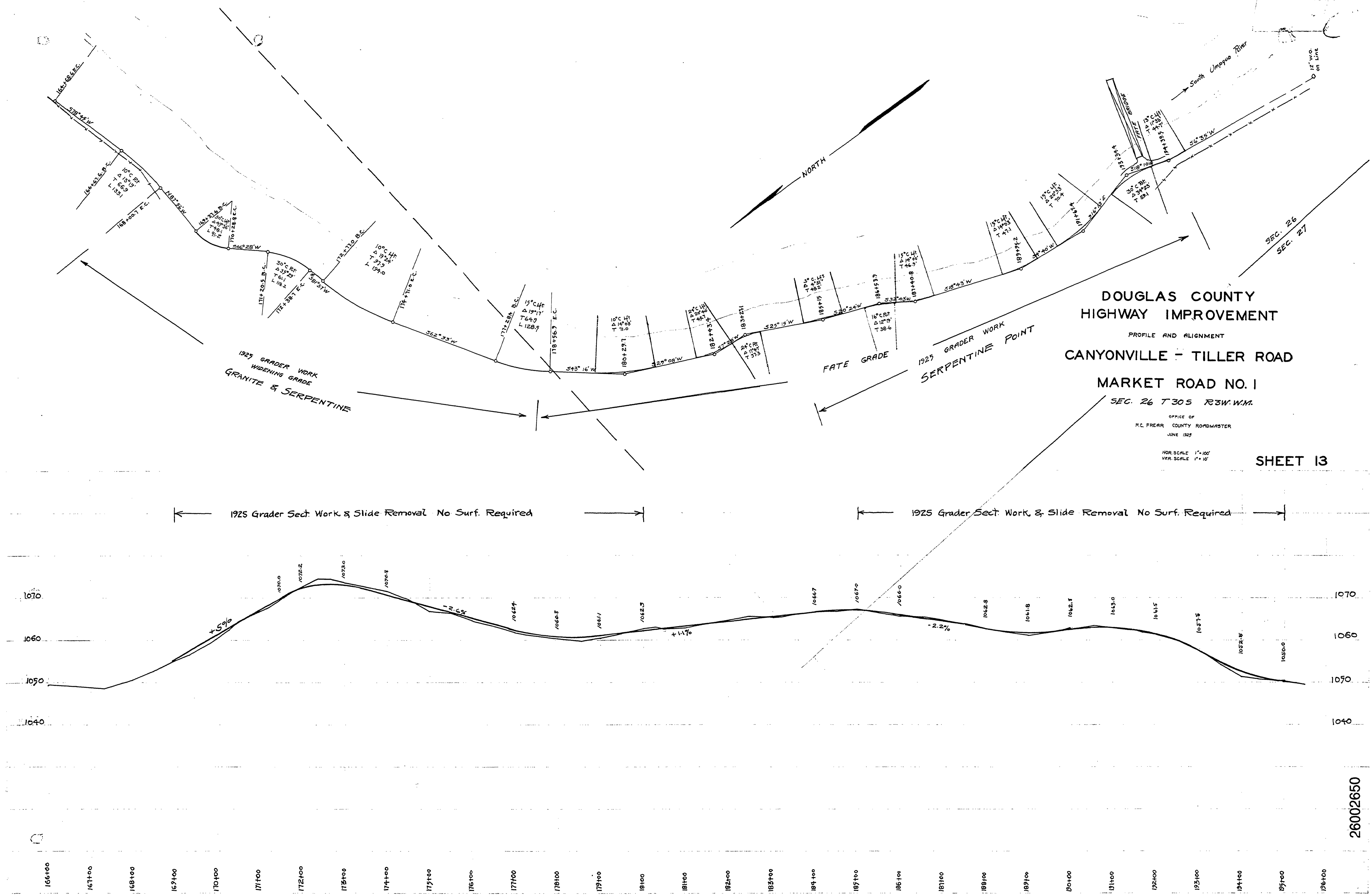

1925 GRADER WORK
WIDENING GRADE
GRANITE & SERPENTINE

FATE GRADE
1925 GRADER WORK
SERPENTINE POINT

1925 Grader Sect. Work & Slide Removal No Surf. Required

1925 Grader Sect. Work & Slide Removal No Surf. Required

166+00 167+00 168+00 169+00 170+00 171+00 172+00 173+00 174+00 175+00 176+00 177+00 178+00 179+00 180+00 181+00 182+00 183+00 184+00 185+00 186+00 187+00 188+00 189+00 190+00 191+00 192+00 193+00 194+00 195+00 196+00

