

DOUGLAS COUNTY  
HIGHWAY IMPROVEMENT  
PROFILE AND ALIGNMENT  
CANYONVILLE - TILLER ROAD  
MARKET ROAD NO. 1

SEC. 33 T. 30 S. R. 2 W. W.M.

OFFICE OF  
F.C. PEARSON  
COUNTY ROADMASTER  
JUNE 1925

HOR. SCALE 1"=100'  
VER. SCALE 1"=10'

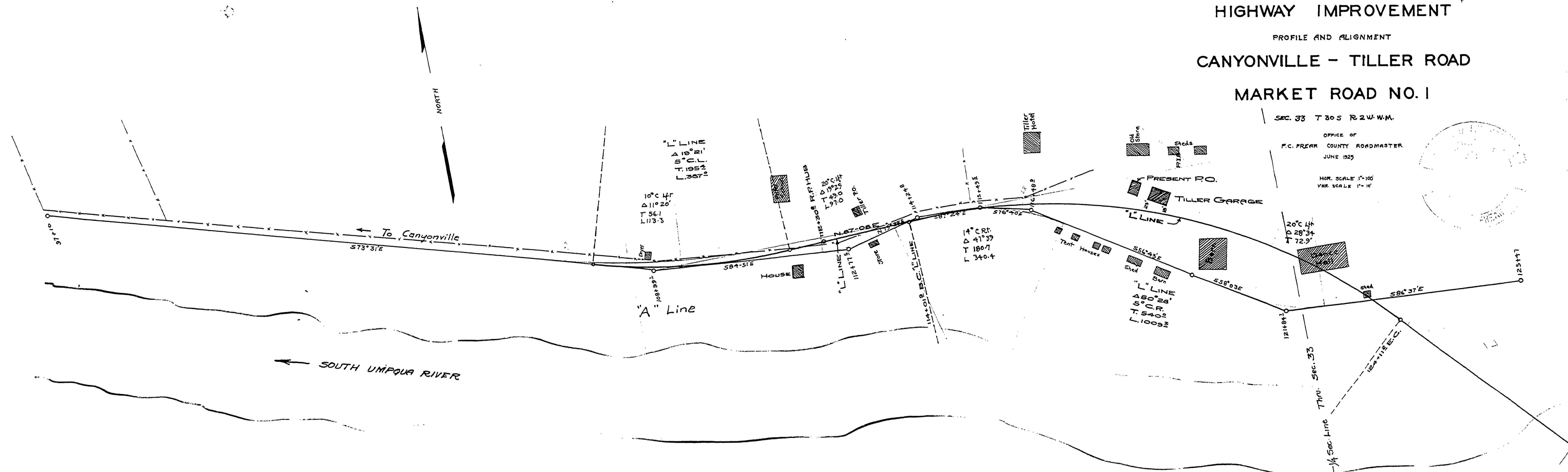
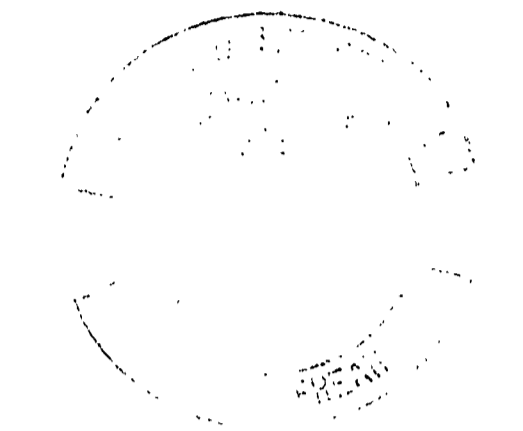

SHEET 2

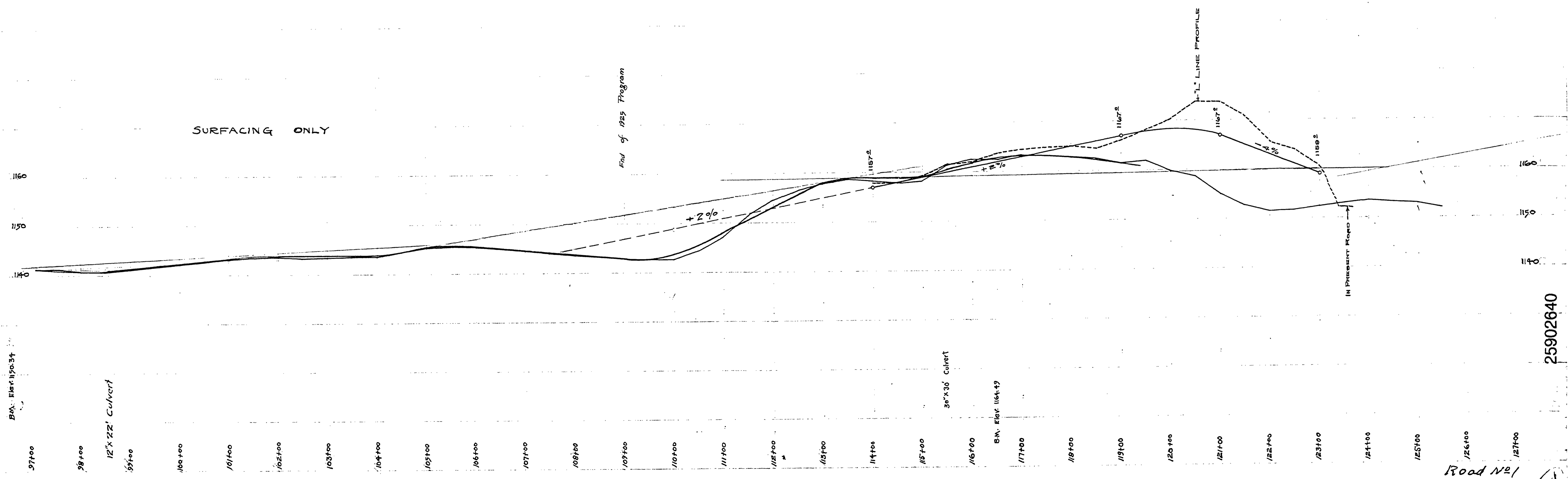

SURFACING ONLY

End of 1925 Program

B.M. Elev. 1150.34

12'x22' Culvert

30'x30' Culvert

B.M. Elev. 1154.49

25902640

M.P. 25.9-26.4

JUNE 1925

Road No. 1  
Sht. 2 of 13