

DOUGLAS COUNTY
HIGHWAY IMPROVEMENT

PROFILE AND ALIGNMENT

CANYONVILLE - TILLER ROAD

MARKET ROAD NO. 1

SEC. 25-26 T. 30S. R. 3W. W.M.

OFFICE OF
P.C. FREAR COUNTY ROADMASTER
JUNE 1929

HOR. SCALE 1"=100'
VER. SCALE 1"=10'

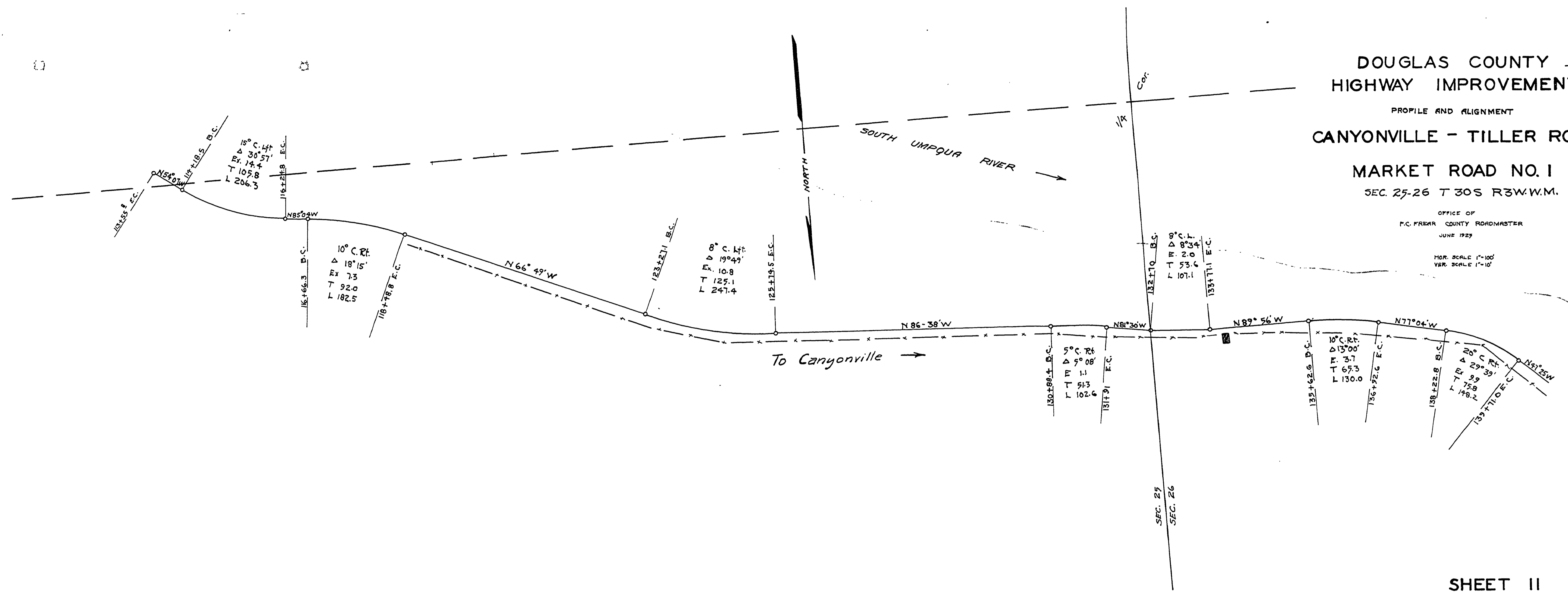

To Canyonville →

SEC. 29
SEC. 26

SHEET II

1070
1060
1050

114+00 115+00 116+00 117+00 118+00 119+00 120+00 121+00 122+00 123+00 124+00 125+00 126+00 127+00 128+00 129+00 130+00 131+00 132+00 133+00 134+00 135+00 136+00 137+00 138+00 139+00 140+00

25002550

Road No. 1

~ M.P. 25.00 - 25.50 JUNE 1925

