

DOUGLAS COUNTY
HIGHWAY IMPROVEMENT
PROFILE AND ALIGNMENT
CANYONVILLE - TILLER ROAD
MARKET ROAD NO. 1
SEC. 25 T30S R3W.W.M.

OFFICE OF
P.C. FEAR COUNTY ROADMASTER
JUNE 1925

HOR. SCALE 1"=100'
VER. SCALE 1"=10'

SHEET 9

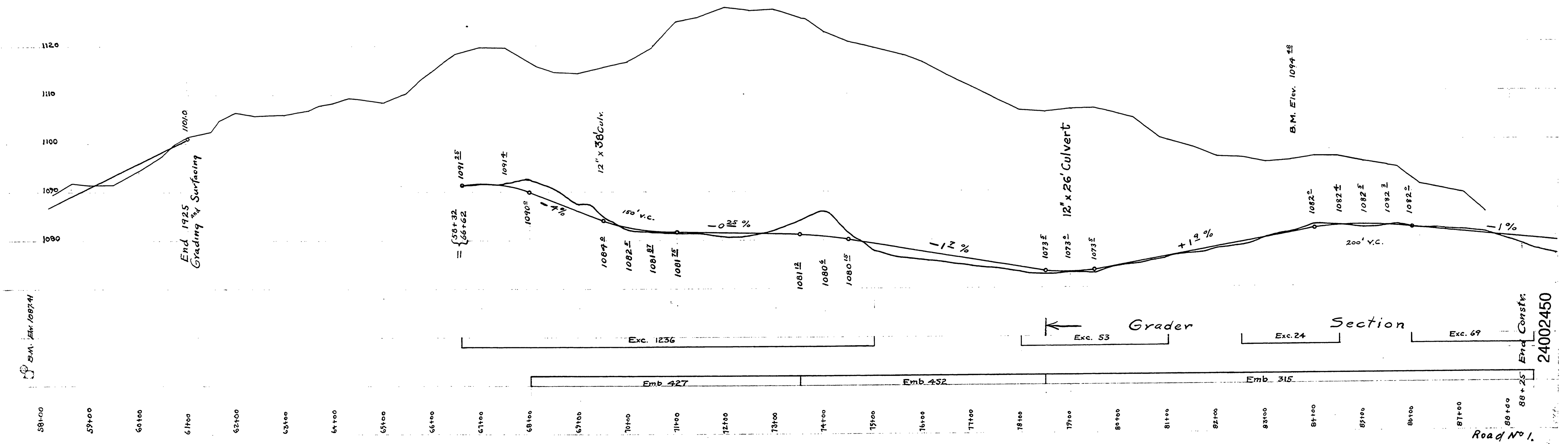

~ M.P. 24.00 - 24.50
JUNE 1925
Sht. 9 of 13

