

**DOUGLAS COUNTY HIGHWAY
IMPROVEMENT**

**PROFILE & ALIGNMENT
OF RELOCATED
PUBLIC HIGHWAY AROUND PARKER GRADE
Sec. 30-T. 30 S.-R. 2 W.-W.M.
Sta. 0+00 to Sta. 14+00
(PARKER GRADE SECTION)**

Datum, Bearings from Mag.
Datum, Elevation Assumed
M.B. Germond County Surveyor & Engineer.
March 1917

TILLER SECTION

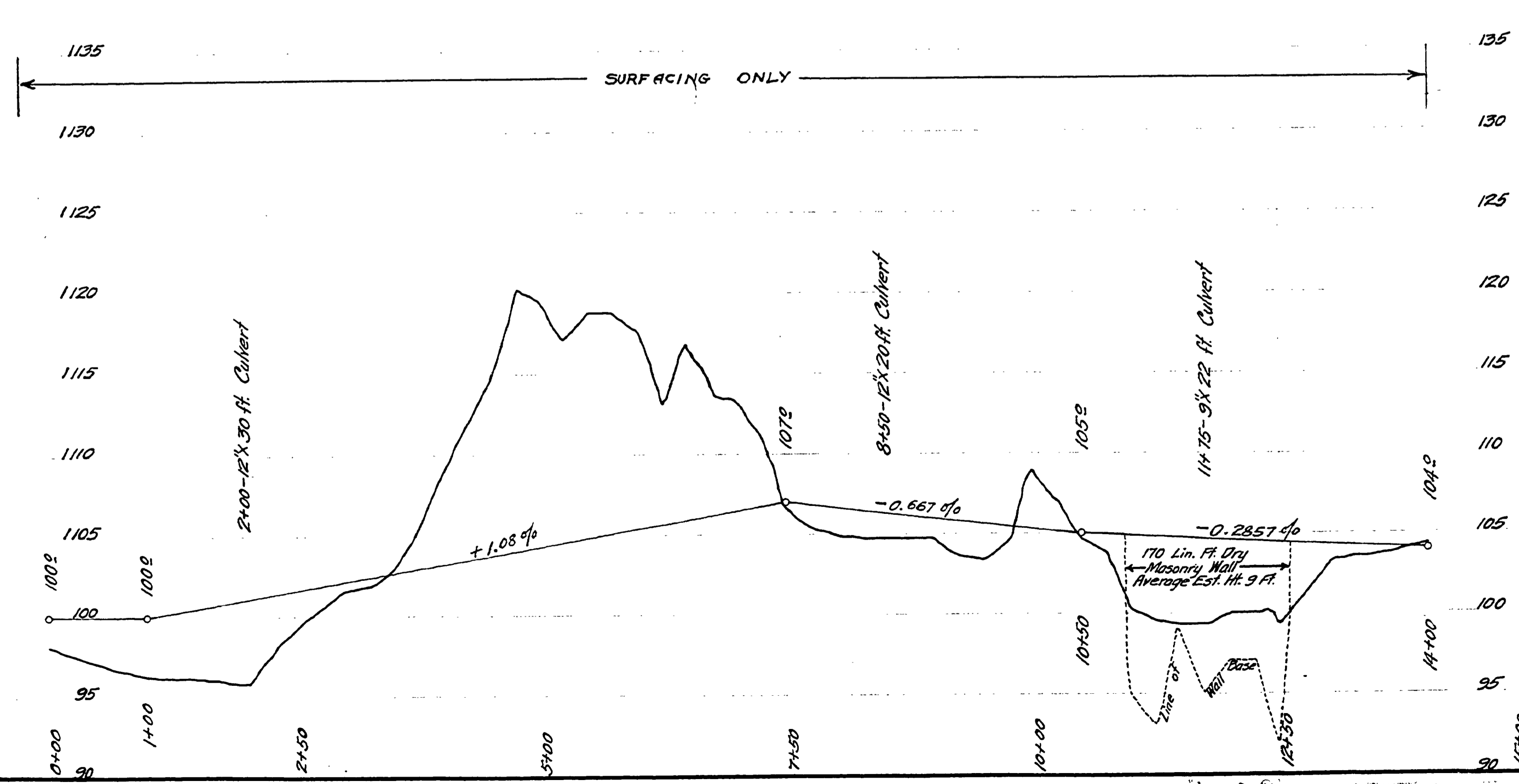
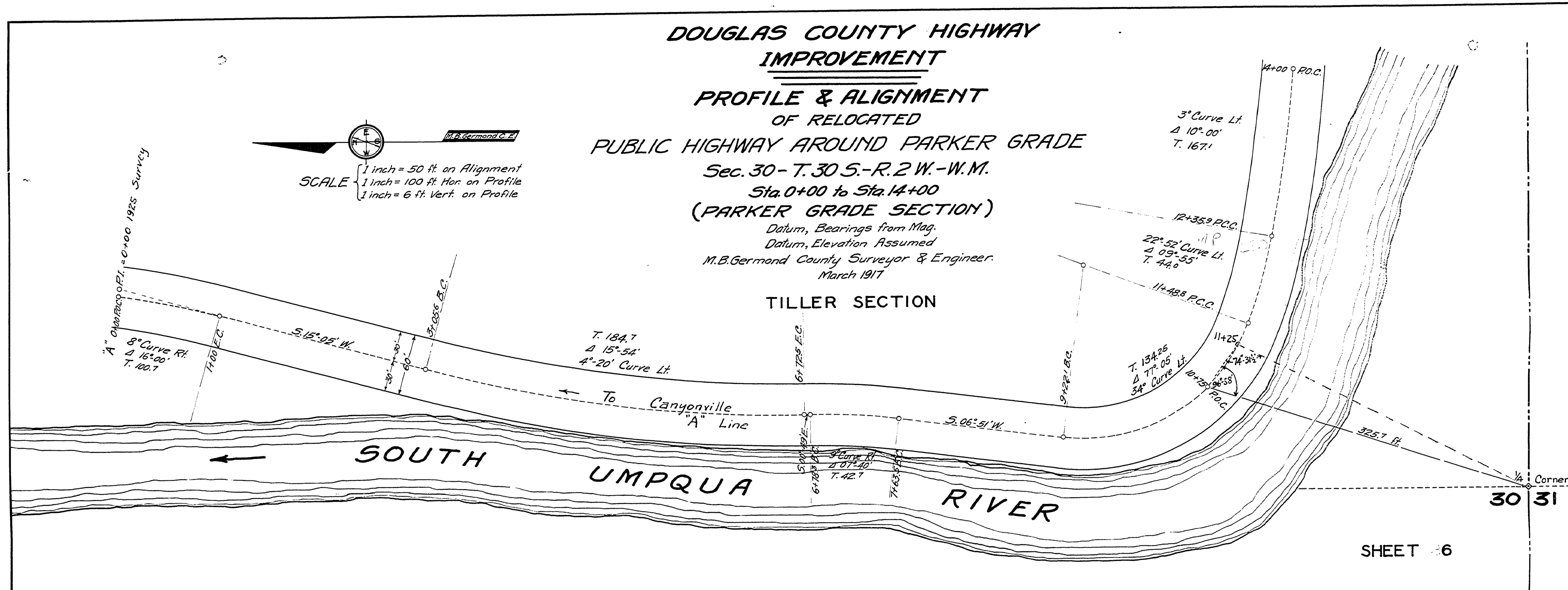
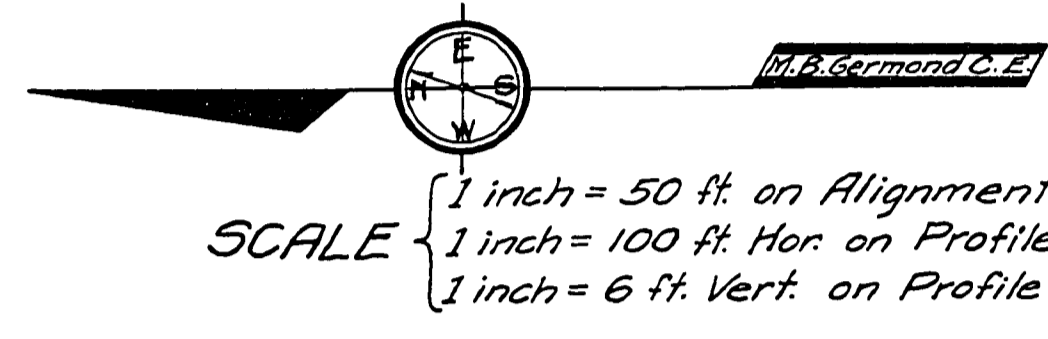

NEW M. Rd No 1
OLD MARKET ROAD No 22

M.P. 23.7-23.9
Pt. 5 of 13
MARCH 1917

SHEET 6

23702390