

DOUGLAS COUNTY
HIGHWAY IMPROVEMENT
PROFILE AND ALIGNMENT
CANYONVILLE - TILLER ROAD
MARKET ROAD NO. 1

SEC. 33 T30S R2W. W.M.
OFFICE OF
M.C. PEARSON COUNTY ROADMASTER
JUNE 1925

HOR. SCALE 1"=100'
VER. SCALE 1"=10'

SHEET 1

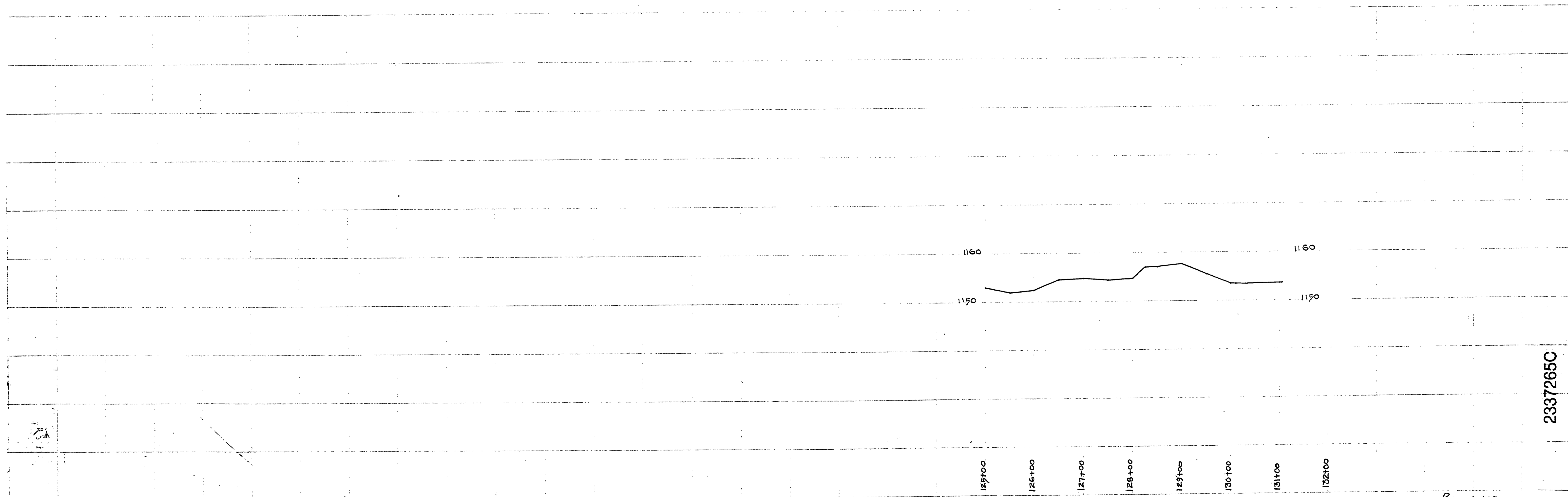

2337265C

Road No. 1.

M.P. 26.00 JUNE, 1925 Sht. 1 of 13

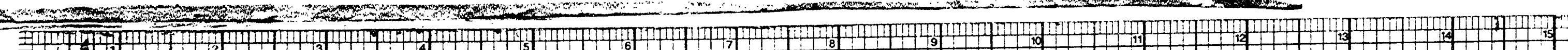

DOUGLAS COUNTY
HIGHWAY IMPROVEMENT
PROFILE AND ALIGNMENT
CANYONVILLE - TILLER ROAD
MARKET ROAD NO. 1

SEC. 33 T. 30 S. R. 2 W. W.M.

OFFICE OF
F.C. PEARSON
COUNTY ROADMASTER
JUNE 1925

HOR. SCALE 1"=100'
VER. SCALE 1"=10'

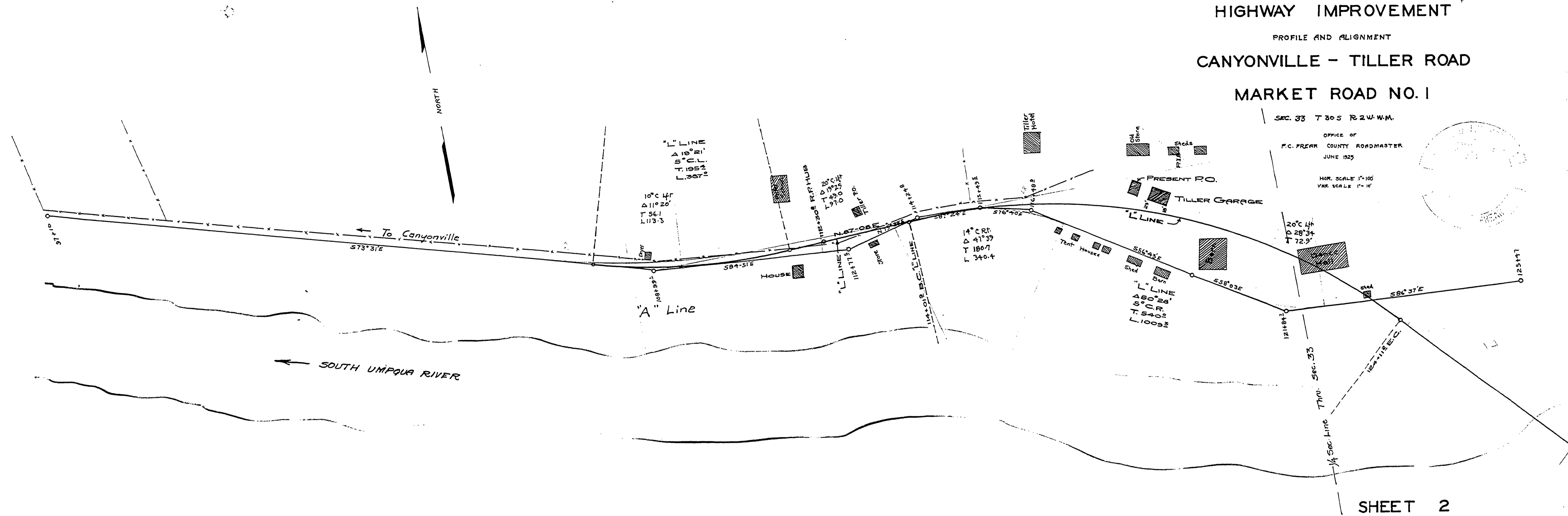
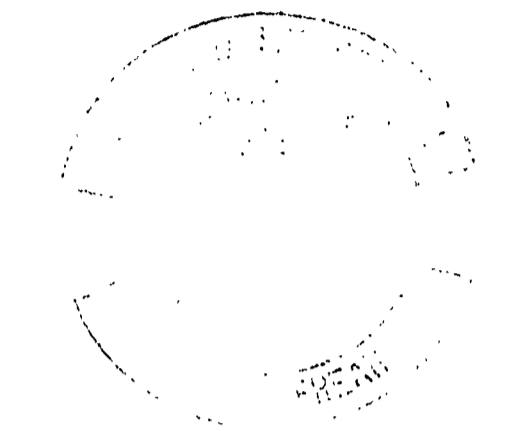

SHEET 2

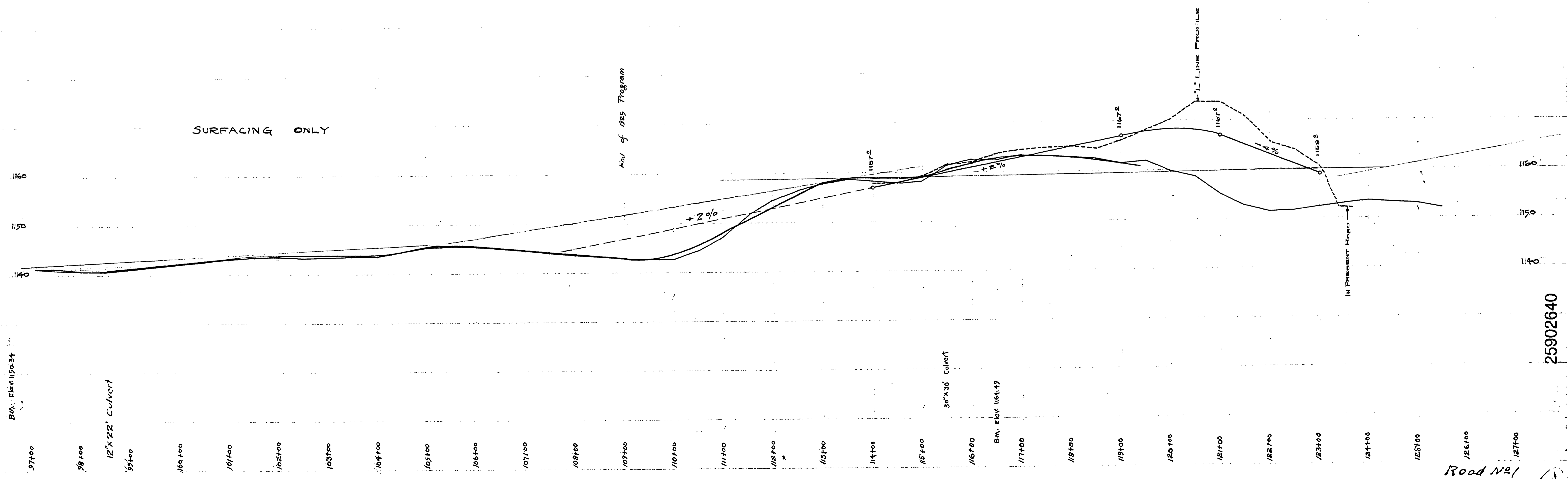

B.M. Elev. 1150.34

12'x22' CURVERT

30'x30' CURVERT

B.M. Elev. 1164.49

25902640

M.P. 25.9-26.4

JUNE 1925

Road No. 1
Sht. 2 of 13



CANYONVILLE - TILLER ROAD
(TILLER SECT)
Sheet No 3

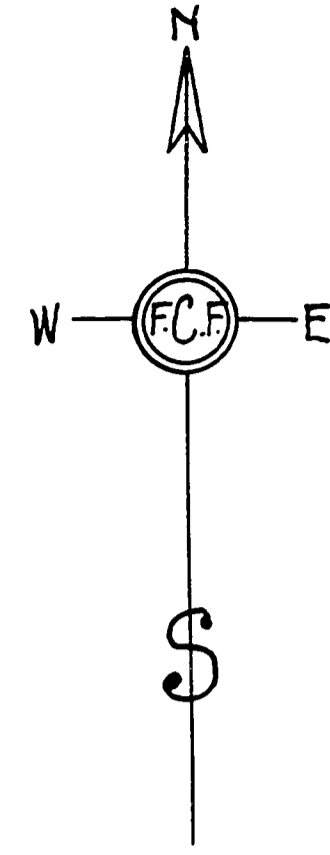

29 28
32 33

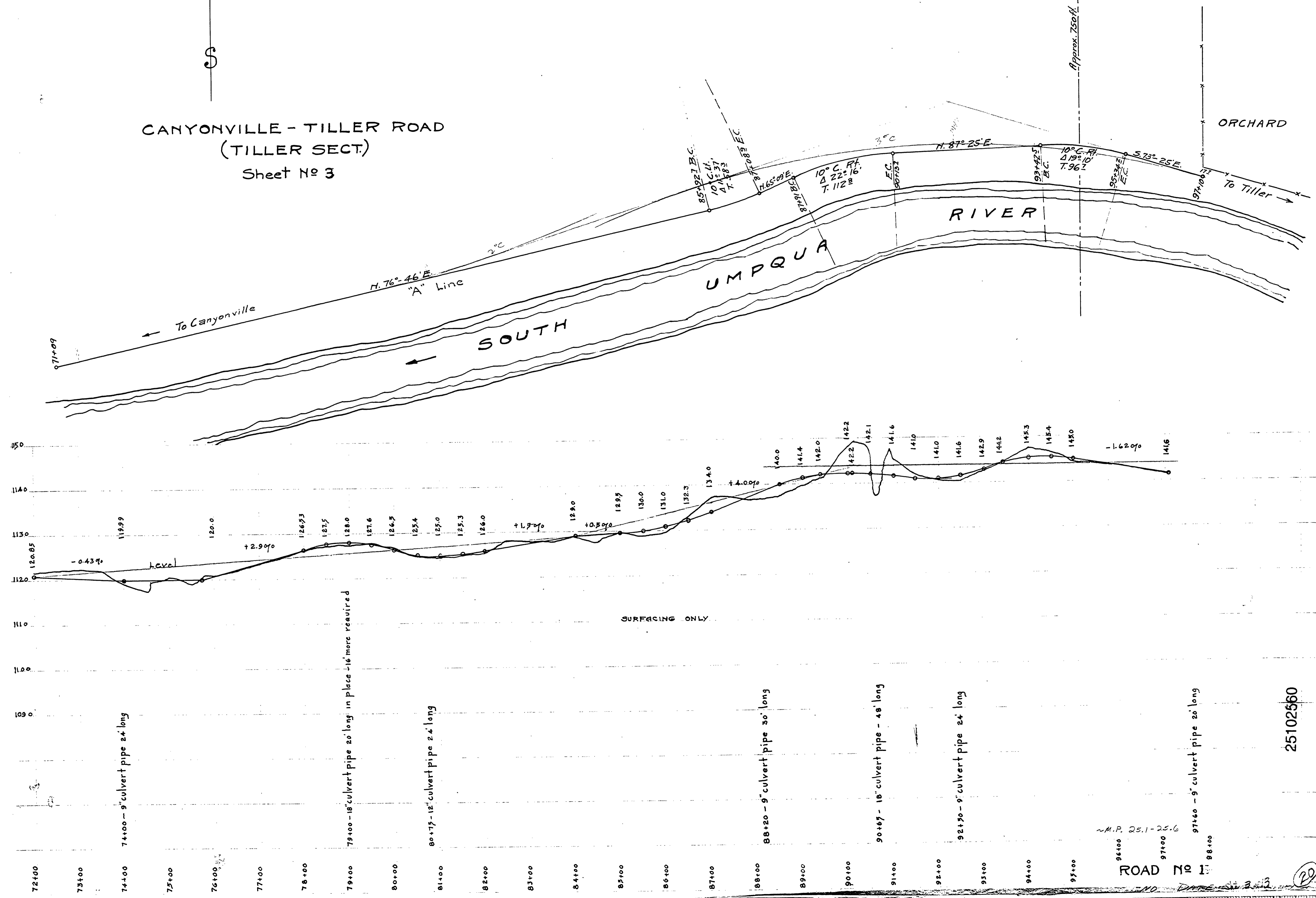

25102560

M.P. 25.1-25.6

ROAD No 1

29

CANYONVILLE - TILLER ROAD
(TILLER SECT.)
Sheet 4

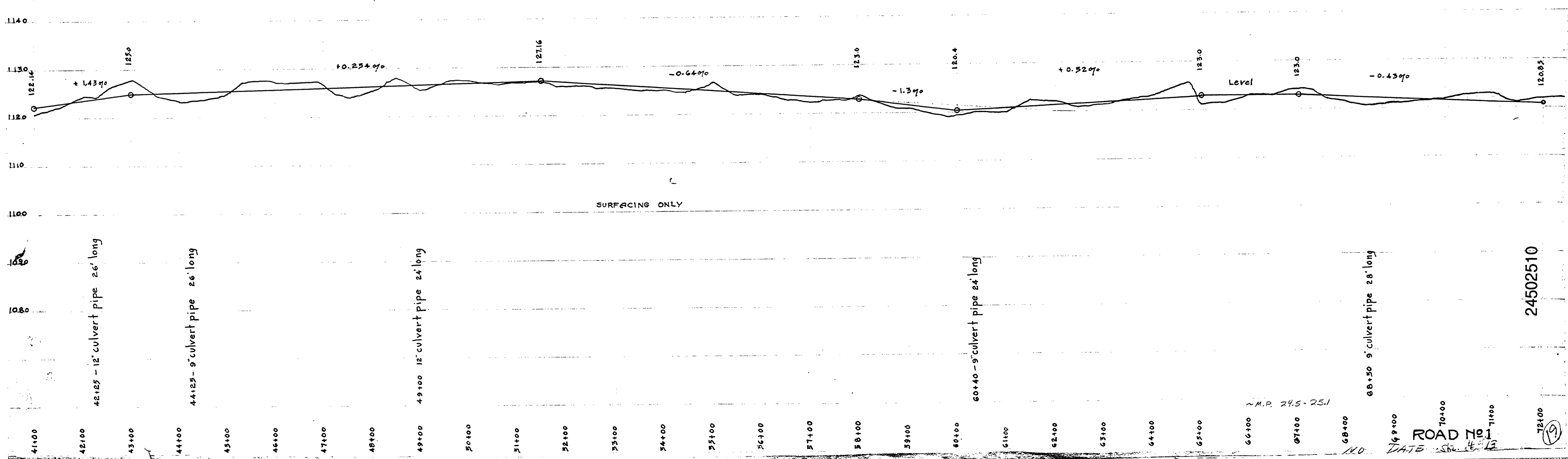
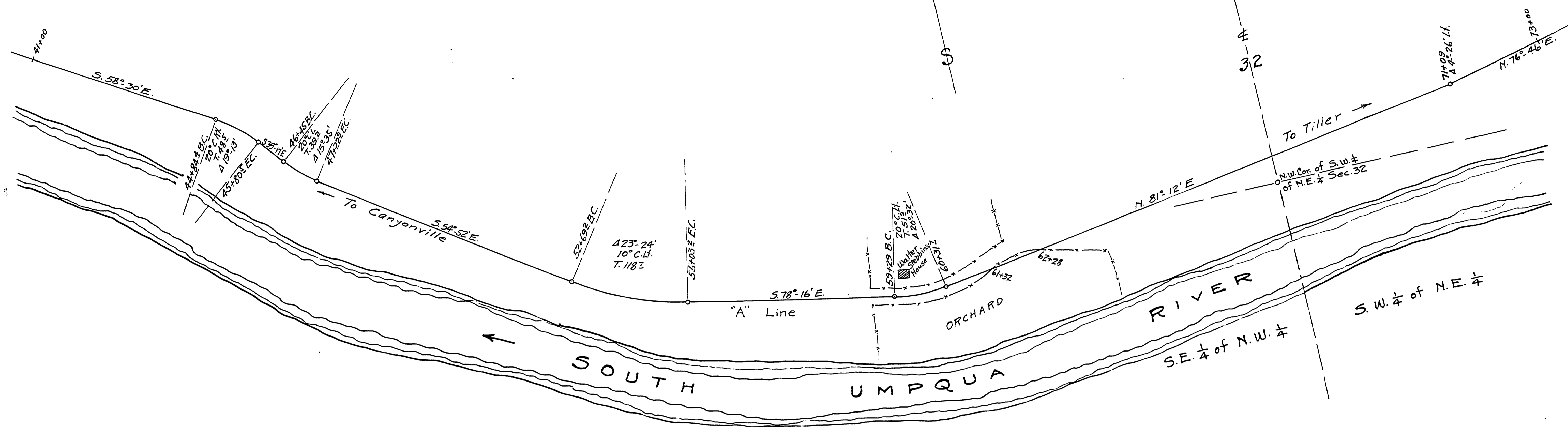
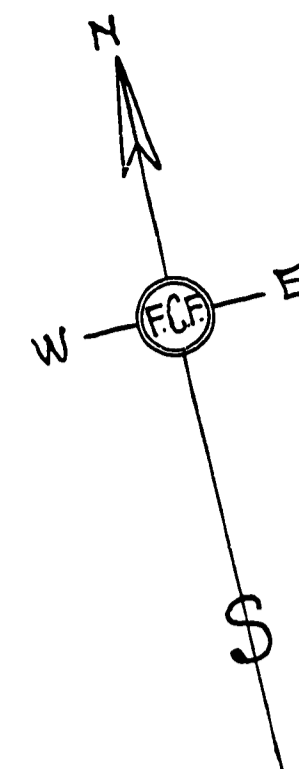

ROAD No 1
DATE Nov 4 1912
M.P. 24.5-25.1
24502510
72+00

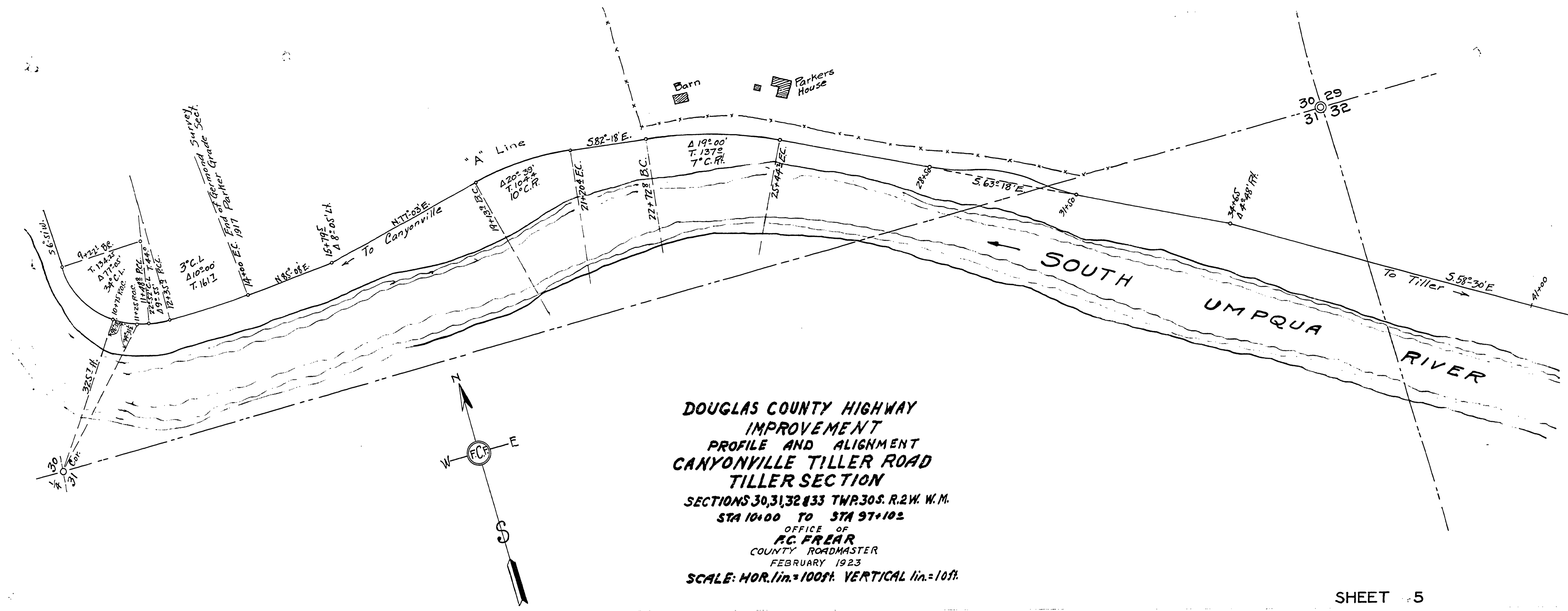

DOUGLAS COUNTY HIGHWAY
IMPROVEMENT
PROFILE AND ALIGNMENT
CANYONVILLE TILLER ROAD
TILLER SECTION
 SECTIONS 30, 31, 32 & 33 TWP. 30 S. R. 2 W. W. M.
 STA 10+00 TO STA 97+102
 OFFICE OF
P.C. FREAR
 COUNTY ROADMASTER
 FEBRUARY 1923
 SCALE: HOR. lin. = 100 ft. VERTICAL lin. = 10 ft.

SHEET 5

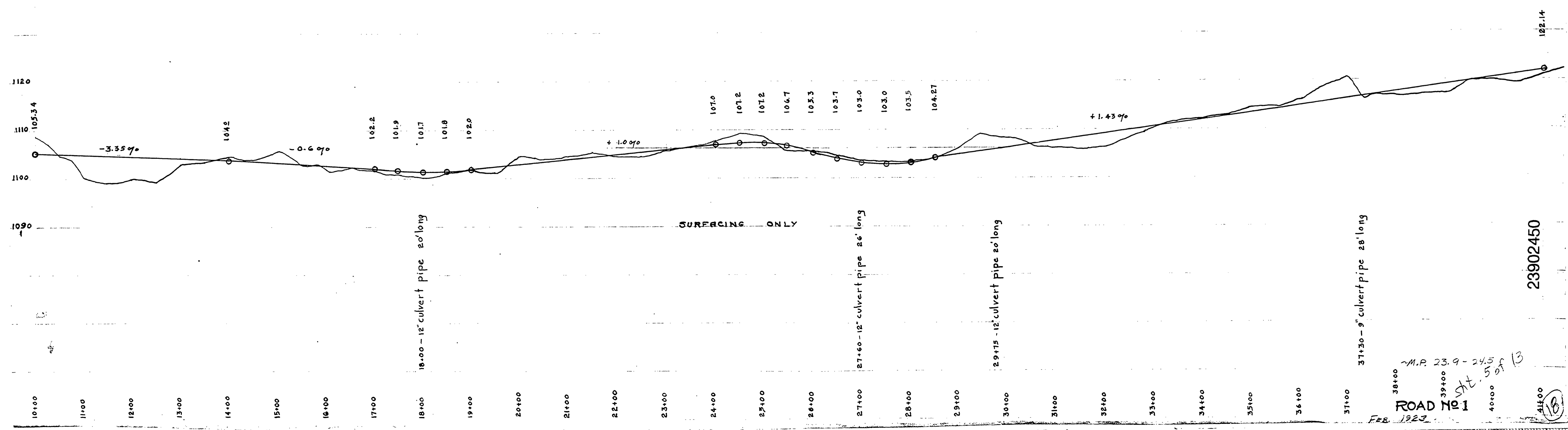

ROAD No 1
 M.P. 23.9 - 24.5 of 13
 FEB. 1923
 23902450

**DOUGLAS COUNTY HIGHWAY
IMPROVEMENT**

**PROFILE & ALIGNMENT
OF RELOCATED
PUBLIC HIGHWAY AROUND PARKER GRADE
Sec. 30-T. 30 S.-R. 2 W.-W.M.
Sta. 0+00 to Sta. 14+00
(PARKER GRADE SECTION)**

Datum, Bearings from Mag.
Datum, Elevation Assumed
M.B. Germond County Surveyor & Engineer.
March 1917

TILLER SECTION

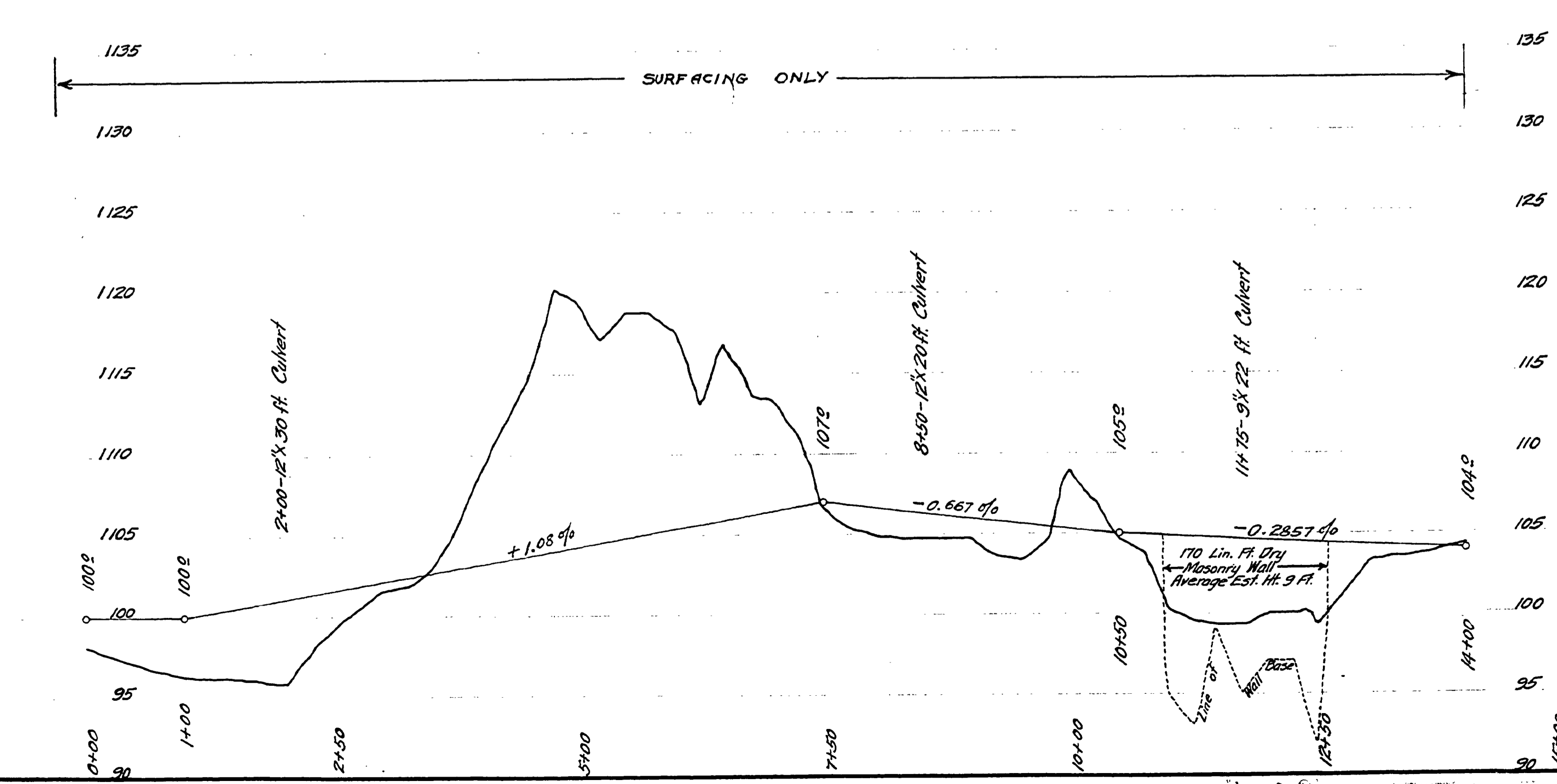
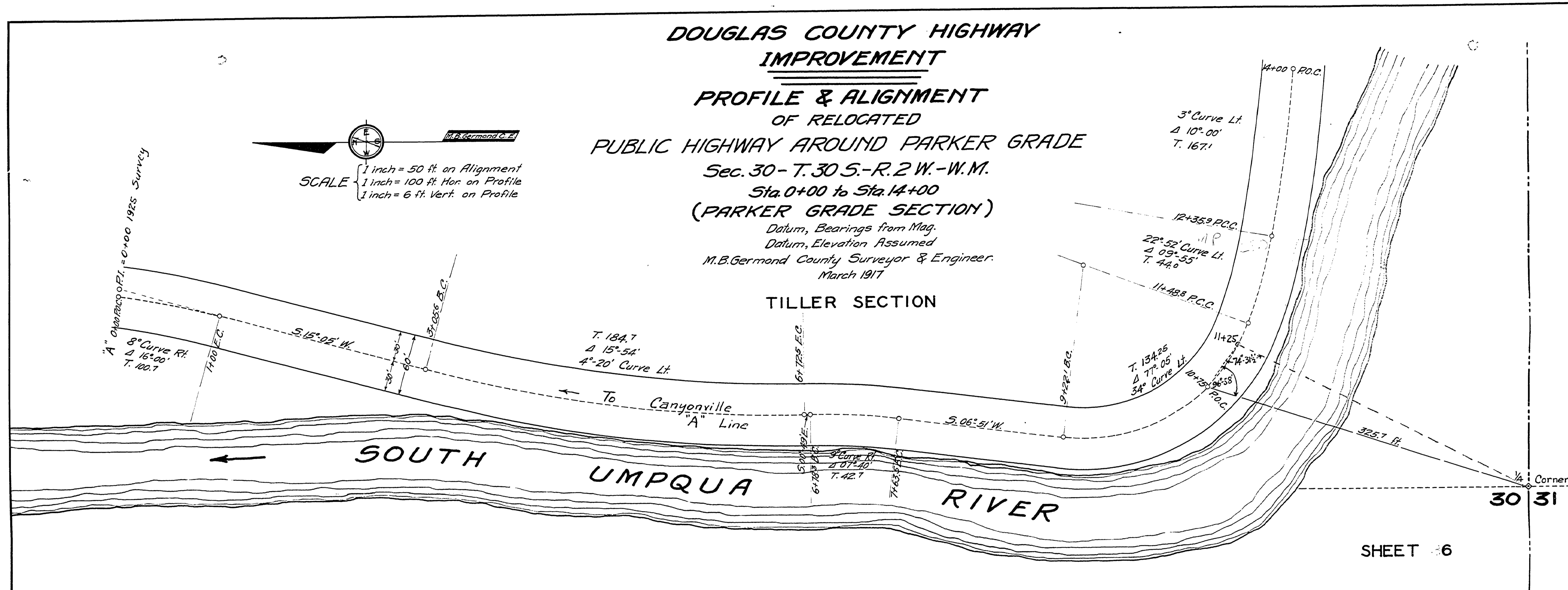
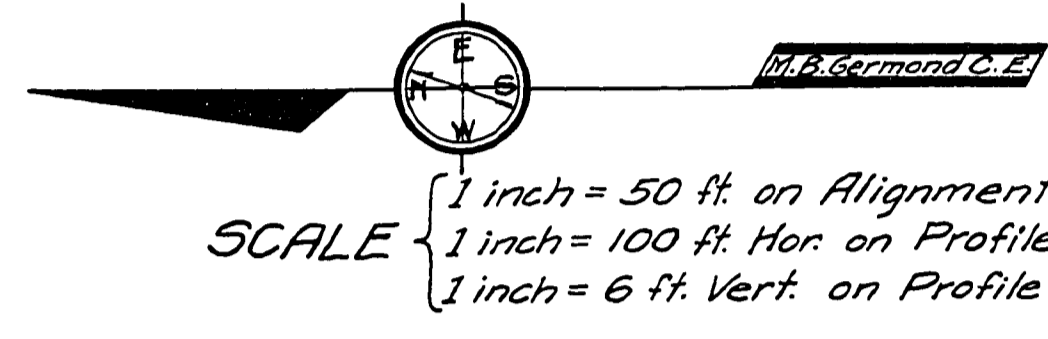

SHEET 6

NEW M. Rd No 1
OLD MARKET ROAD No 22

M.P. 23.7-23.9

Pl. 5 of 13
MARCH 1917

23702390

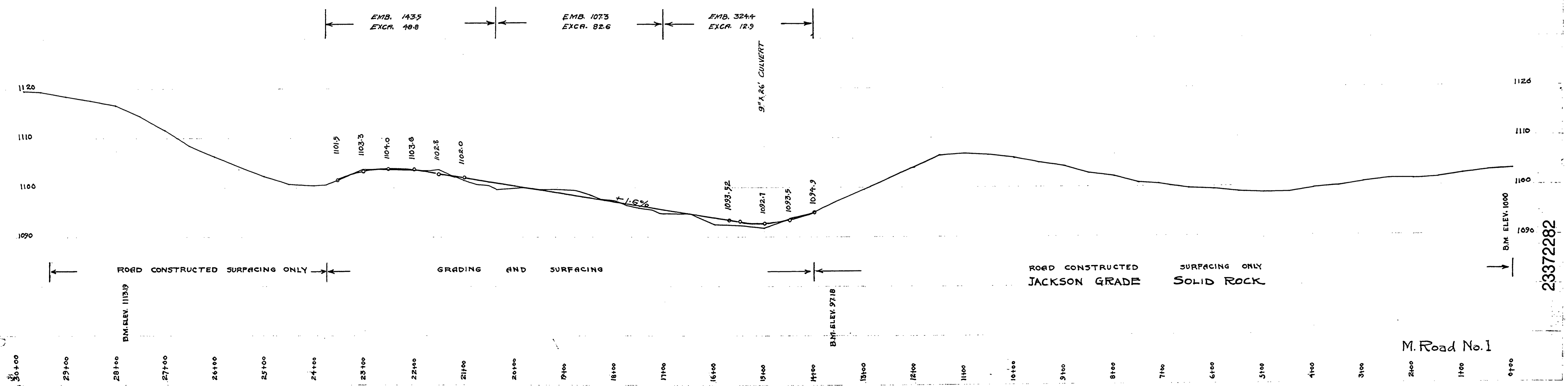
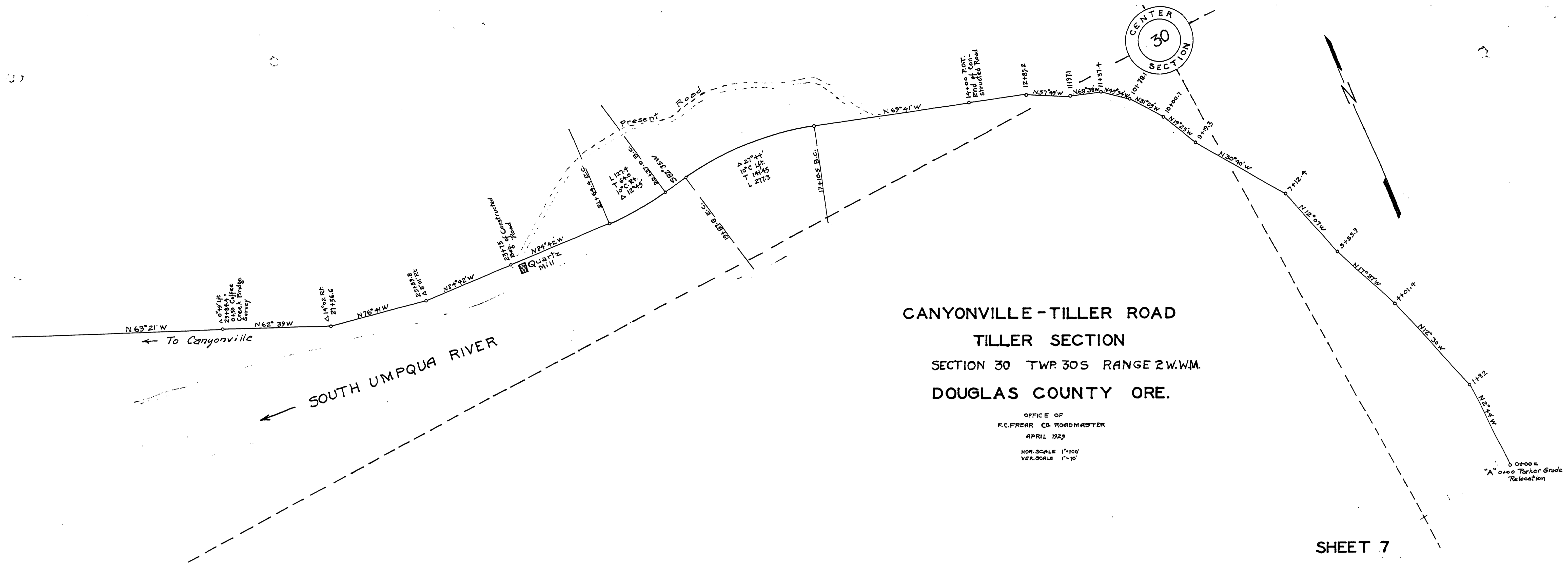

M.P. 23.37 - 22.85
 April, 1925
 J.C. Frear
 16

CANYONVILLE - TILLER ROAD
 TILLER SECTION
 SECTION 30 T30S R2W.W.M.
 SECTION 23 T30S R3W.W.M.
 DOUGLAS COUNTY OREGON

OFFICE OF
 F.C. FREER, CO. ROADMASTER
 APRIL 1925
 HOR. SCALE 1" = 100'
 VER. SCALE 1" = 10'

MARKET RD. NO 1

SHEET 8

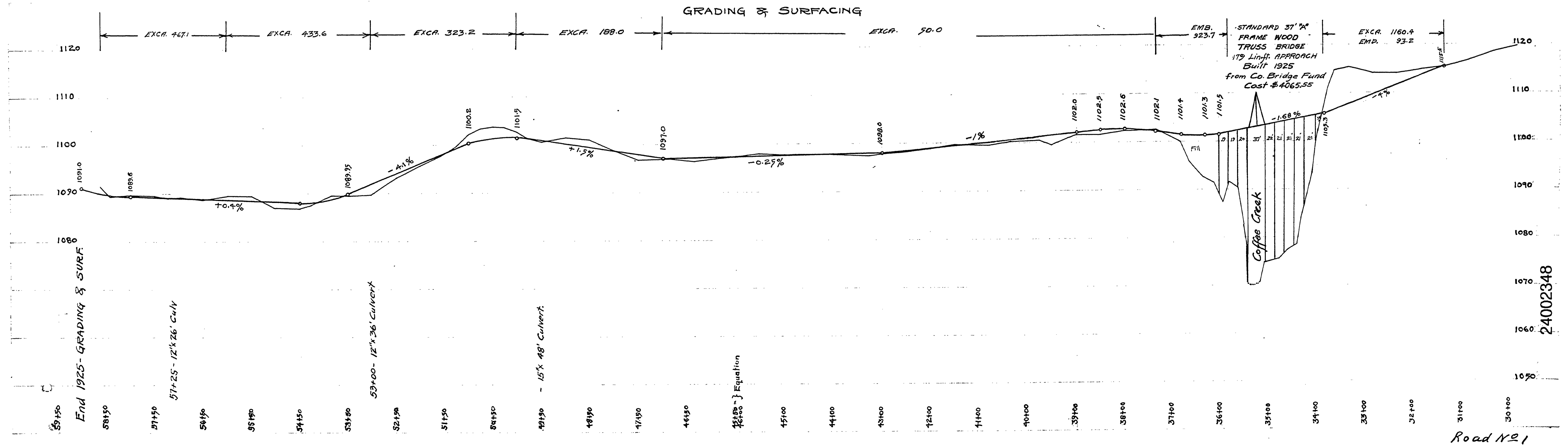
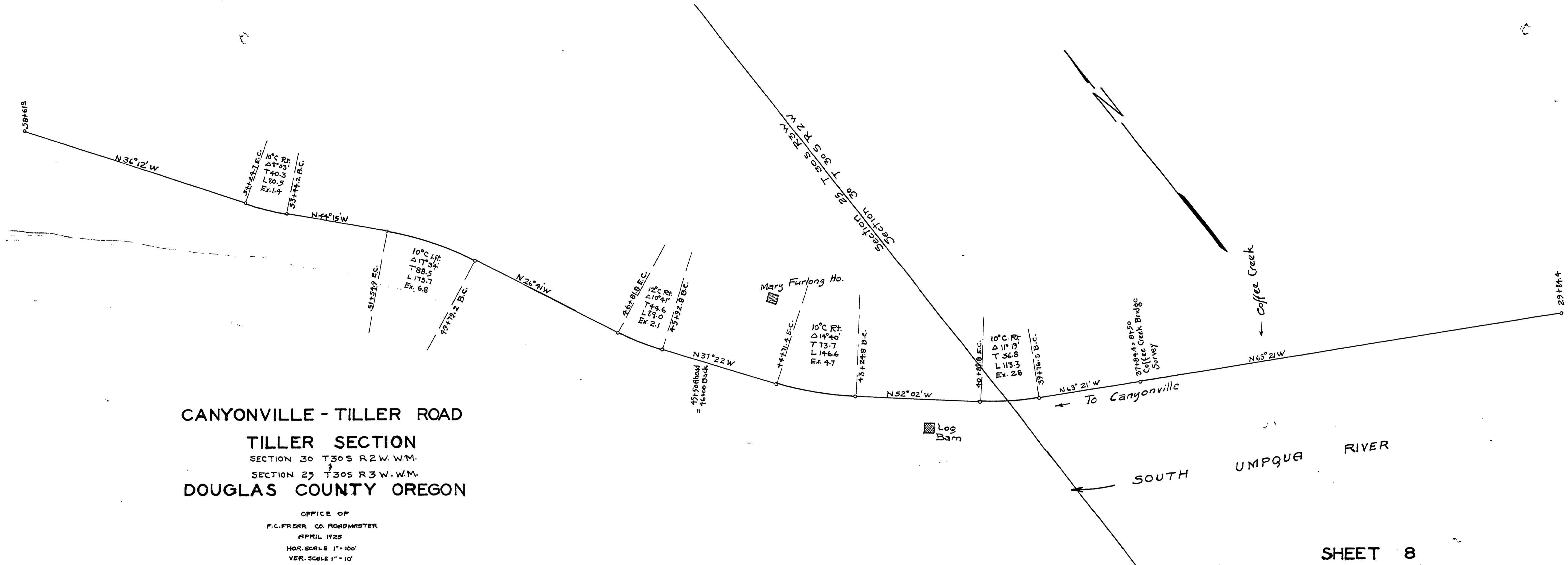

24002348

Road No 1

~ M.P. 24.00-23.43 April 1925 Sat. B of B (13)

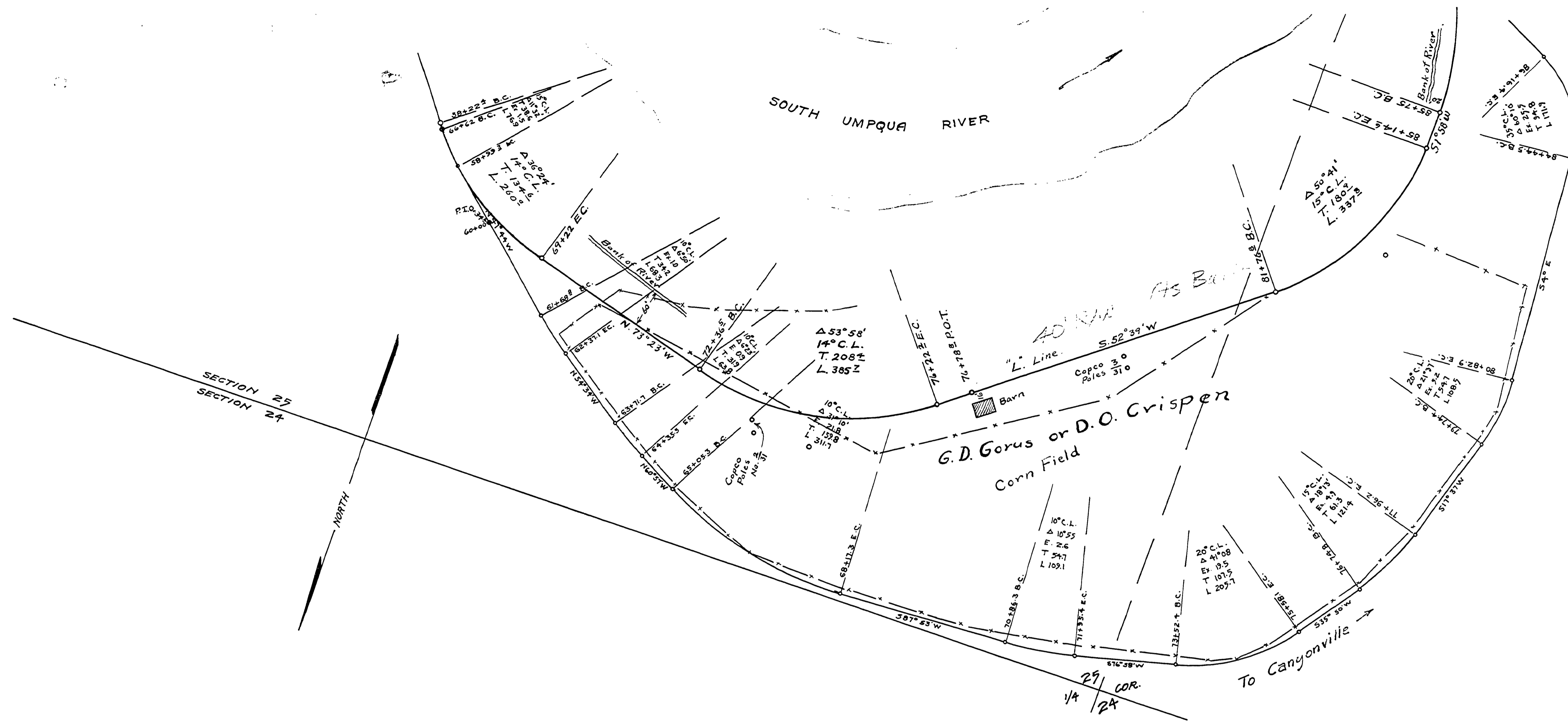

DOUGLAS COUNTY
HIGHWAY IMPROVEMENT
PROFILE AND ALIGNMENT
CANYONVILLE - TILLER ROAD
MARKET ROAD NO. 1
SEC. 25 T30S R3W.W.M.

OFFICE OF
P.C. FEAR COUNTY ROADMASTER
JUNE 1925
HOR. SCALE 1"=100'
VER. SCALE 1"=10'

SHEET 9

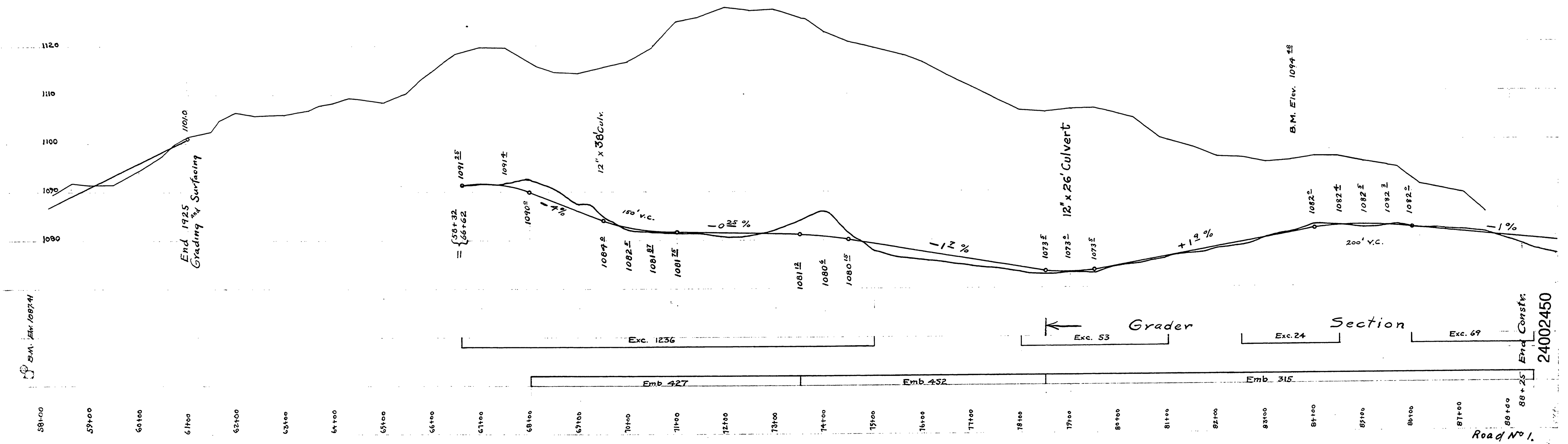

~ M.P. 24.00 - 24.50

JUNE 1925

Sh. 9 of 13

24002450

Road No. 1

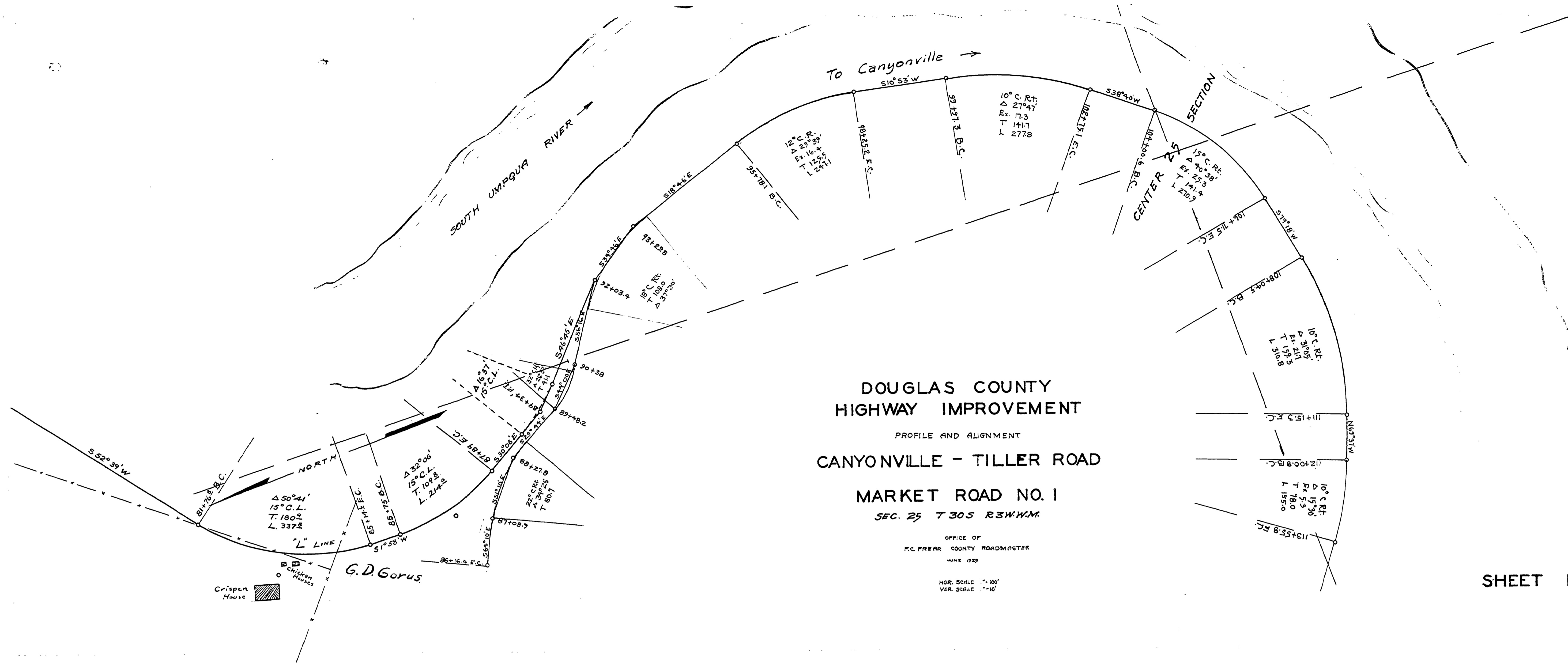

DOUGLAS COUNTY
HIGHWAY IMPROVEMENT
 PROFILE AND ALIGNMENT
CANYONVILLE - TILLER ROAD
MARKET ROAD NO. 1
SEC. 25 T 30 S R 3 W W.M.

OFFICE OF
 P.C. FREAR COUNTY ROADMASTER
 JUNE 1925

HOR. SCALE 1"=100'
 VER. SCALE 1"=10'

SHEET 10

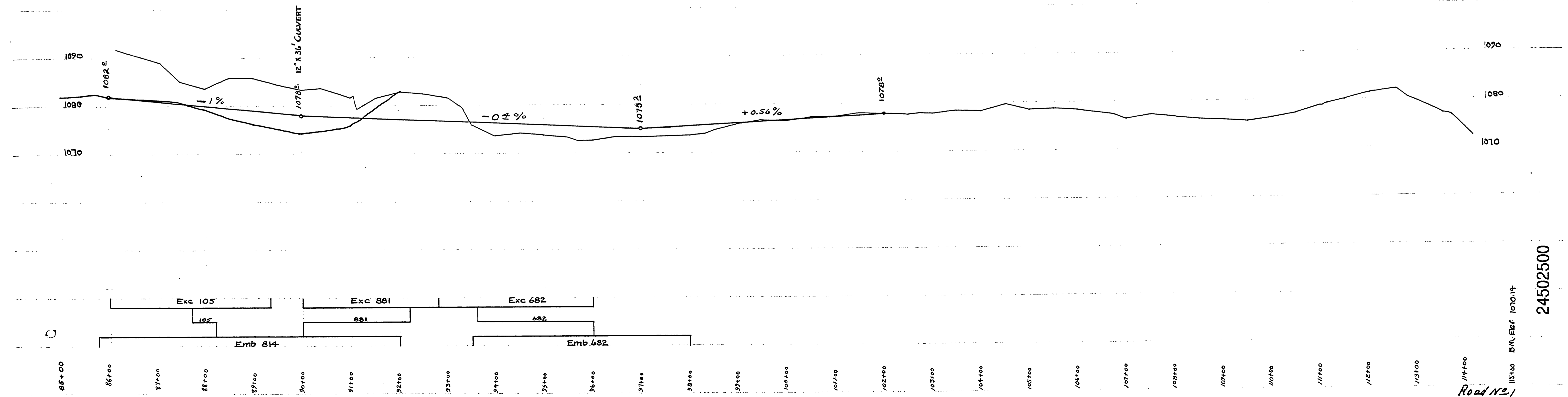

24502500

115+00 B.M. ELEV. 1070.14
 Road No. 1

~M.P. 24.50 - 25.00

JUNE, 1925 - sm. 14. 2. 13

3

DOUGLAS COUNTY
HIGHWAY IMPROVEMENT

PROFILE AND ALIGNMENT

CANYONVILLE - TILLER ROAD

MARKET ROAD NO. 1

SEC. 25-26 T. 30S. R. 3W. W.M.

OFFICE OF
P.C. FREAR COUNTY ROADMASTER
JUNE 1929

HOR. SCALE 1"=100'
VER. SCALE 1"=10'

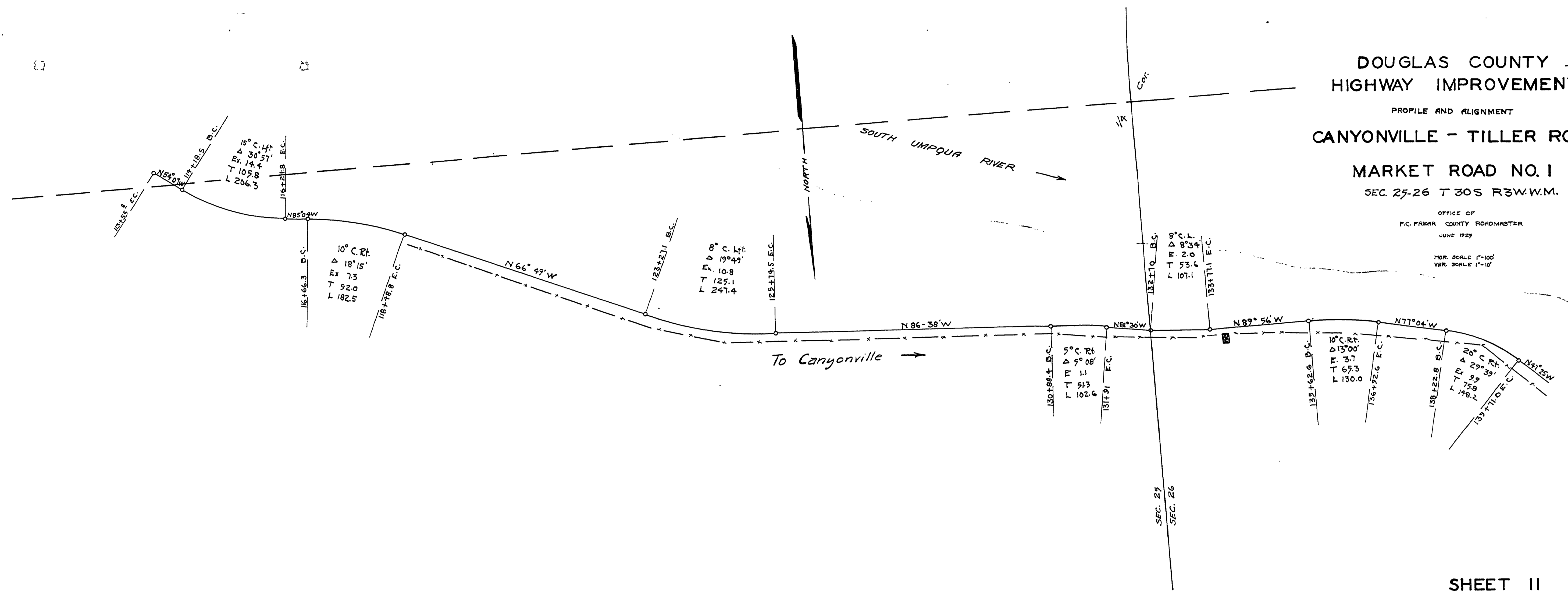

SHEET II

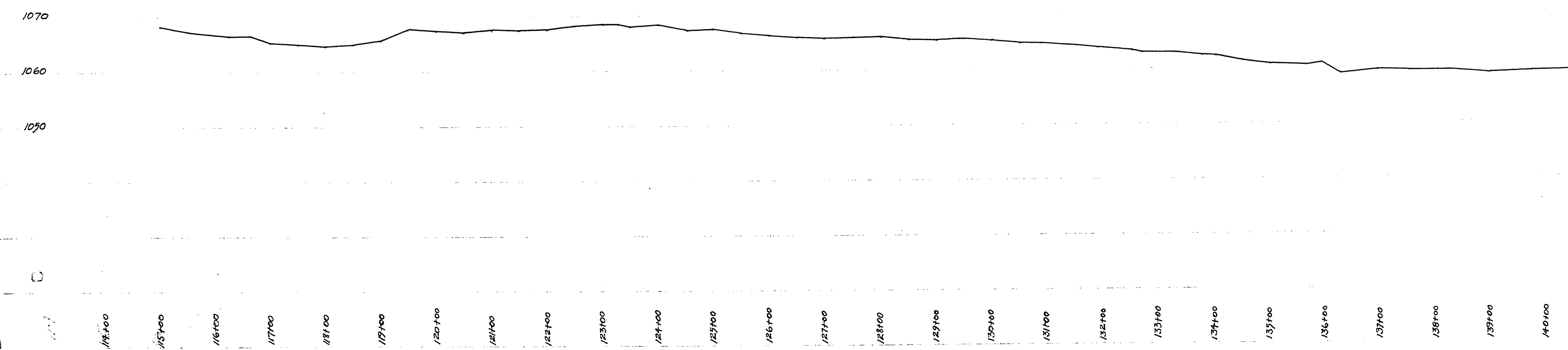

25002550

Road No. 1

~ M.P. 25.00 - 25.50 JUNE 1925

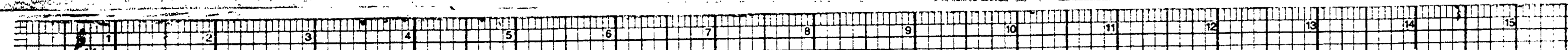

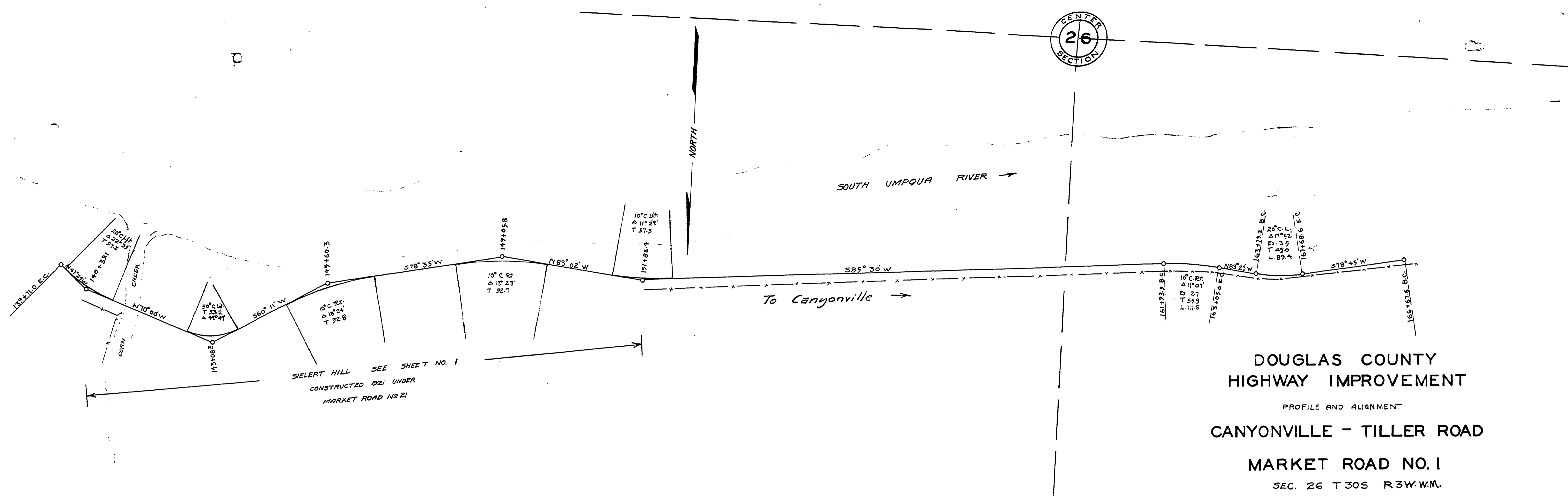

**DOUGLAS COUNTY
HIGHWAY IMPROVEMENT**
 PROFILE AND ALIGNMENT
CANYONVILLE - TILLER ROAD
MARKET ROAD NO. 1
 SEC. 26 T 30S R 3W W.M.

OFFICE OF
 R. C. FREAR COUNTY ROADMASTER
 JUNE 1925

HOR SCALE 1" = 100'
 VER SCALE 1" = 10'

SHEET 12



25502600

Road No. 1

~ M.P. 25.50 - 26.00

JUNE, 1925 SH 12 of 13



DOUGLAS COUNTY
HIGHWAY IMPROVEMENT
PROFILE AND ALIGNMENT
CANYONVILLE - TILLER ROAD
MARKET ROAD NO. 1

SEC. 26 T 30 S R 3 W W.M.

OFFICE OF
R.C. FREAR COUNTY ROADMASTER
JUNE 1925

HOR. SCALE 1" = 100'
VER. SCALE 1" = 10'

SHEET 13

26002650

Road No 1

M.P. 26.00 - 26.50

JUNE 1925

13

