

RECORD OF SURVEY RIGHT-OF-WAY OF CANYONVILLE TRAIL HIGHWAY (CO. RD. NO. 1)

LOCATED IN THE NORTH HALF OF SECTION 32 AND THE NORTH HALF OF SECTION 33
IN TOWNSHIP 30 SOUTH, RANGE 2 WEST OF THE WILLAMETTE MERIDIAN
IN DOUGLAS COUNTY, OREGON

SCALE: 1:1000 (METRIC)

DATE: 1/15/99

MONUMENT TABLE

POINT NO.	STATION	OFFSET	DESCRIPTION	ORIGIN OR FIRST RECORD
303	37+870.668	8.938 LT	FND 1/2" IR	VOL. 203, PG. 473 PER M 17-58
612	37+911.516	18.041 LT	FND 5/8" IR/YPC AA SURVEYING	97-24680
304	37+911.523	8.898 LT	FND 5/8" IR/YPC AA SURVEYING	97-24680
611	37+919.163	18.047 LT	FND 5/8" IR/YPC AA SURVEYING	97-24680
305	37+919.130	8.897 LT	FND 5/8" IR/YPC AA SURVEYING	97-24680
306	37+924.013	8.882 LT	FND 3/4" IP	CS 51/131 PER CS 58/156-6
307	38+054.927	6.547 LT	FND 5/8" IR/YPC LS 1.325"	M 101-27
308	38+124.358	5.924 LT	FND 1/2" IR	M 77-29
310	38+132.585	12.212 LT	FND 1/2" IR	M 77-29
309	38+132.852	6.115 LT	FND 1/2" IR	M 77-29
613	38+160.749	13.016 LT	FND 1/2" IR	M 77-29
311	38+166.516	7.004 LT	FND 1/2" IR	M 15-14 PER M 77-29
312	38+251.514	8.683 LT	FND 1/2" IR	M 15-14 PER M 77-29
615	38+367.270	7.258 RT	FND 3-1/2" B.D.-NGS "J-500 RESET"	USDA #4 PER M 101-57
616	38+370.260	9.459 LT	FND 2-1/2" B.D.-USDA #6-RM1-62	M 101-57
617	38+408.588	14.015 LT	FND 5/8" IR/AC (UNREADABLE)	M 101-57
618	38+417.107	18.567 LT	FND 3-1/2" B.D.-USC&GS "J-500"	M 101-57
619	38+428.456	49.956 LT	FND 5/8" IR/AC (UNREADABLE)	M 101-57
620	38+430.400	48.272 LT	FND 5/8" IR/AC (UNREADABLE)	M 101-57
614	38+444.935	13.865 RT	FND 5/8" IR/YPC OBEC LS 1937"	M 101-57
622	38+464.131	49.259 LT	FND 5/8" IR W/AC	M 101-57
621	38+465.563	52.860 LT	FND 2 1/2" B.C. - USDA #6-RM1-62	M 101-57

CONTROL TABLE

POINT NO.	STATION	OFFSET	DESCRIPTION
592	37+747.805	4.802 RT	FND 1/2" IR/YPC "FHWA"
593	37+925.396	5.730 RT	FND 1/2" IR/YPC "FHWA"
594	38+041.168	6.027 RT	FND 1/2" IR/YPC "FHWA"
595	38+143.993	7.376 RT	FND 1/2" IR/YPC "FHWA"
596	38+169.546	7.297 RT	FND 1/2" IR/YPC "FHWA"
597	38+191.316	7.116 RT	FND 1/2" IR/YPC "FHWA"
598	38+239.038	6.190 RT	FND 1/2" IR/YPC "FHWA"
599	38+376.567	5.347 RT	FND 1/2" IR/YPC "FHWA"
601	38+445.595	7.143 RT	FND 1/2" IR/YPC "FHWA"

LEGEND

- O FOUND MONUMENT AS NOTED IN MONUMENT TABLE.
- ▲ CONTROL MONUMENT AS NOTED IN CONTROL TABLE
- ⊗ RECOVERED AND LOCATED MONUMENT, SEE MONUMENT TABLE
- ⊠ RECOVERED FHWA CONTROL, SEE CONTROL TABLE
- SD SPIRAL DEGREE
- LS LENGTH OF SPIRAL
- FND FOUND
- IR IRON ROD
- IP IRON PIPE
- YPC YELLOW PLASTIC CAP
- AC ALUMINUM CAP
- B.D. BRASS DISK
- CS COUNTY SURVEY
- RT RIGHT
- LT LEFT
- TS TANGENT TO SPIRAL
- SC SPIRAL TO CURVE
- CS CURVE TO SPIRAL
- ST SPIRAL TO TANGENT
- M XXX-XX SURVEY RECORDS NUMBER PER DOUGLAS COUNTY SURVEY RECORDS
- CS XX/XXX-X SURVEY RECORDS NUMBER PER DOUGLAS COUNTY SURVEY RECORDS
- XX-XXX SURVEY RECORDS NUMBER PER DOUGLAS COUNTY SURVEY RECORDS
- NEWLY ACQUIRED RIGHT-OF-WAY LINE
- CENTERLINE OF ROADWAY
- PROPERTY LINES PER ASSESSOR MAPS
- RIGHT-OF-WAY LINES PRIOR TO NEWLY ACQUIRED RIGHT-OF-WAY
- RIVER BANK PER ASSESSORS MAPS

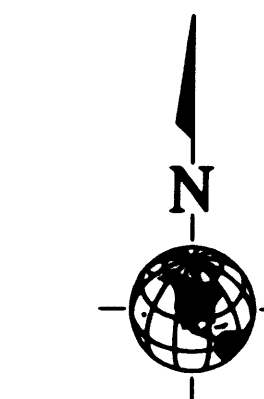

SCALE: 1:1000 (METRIC)

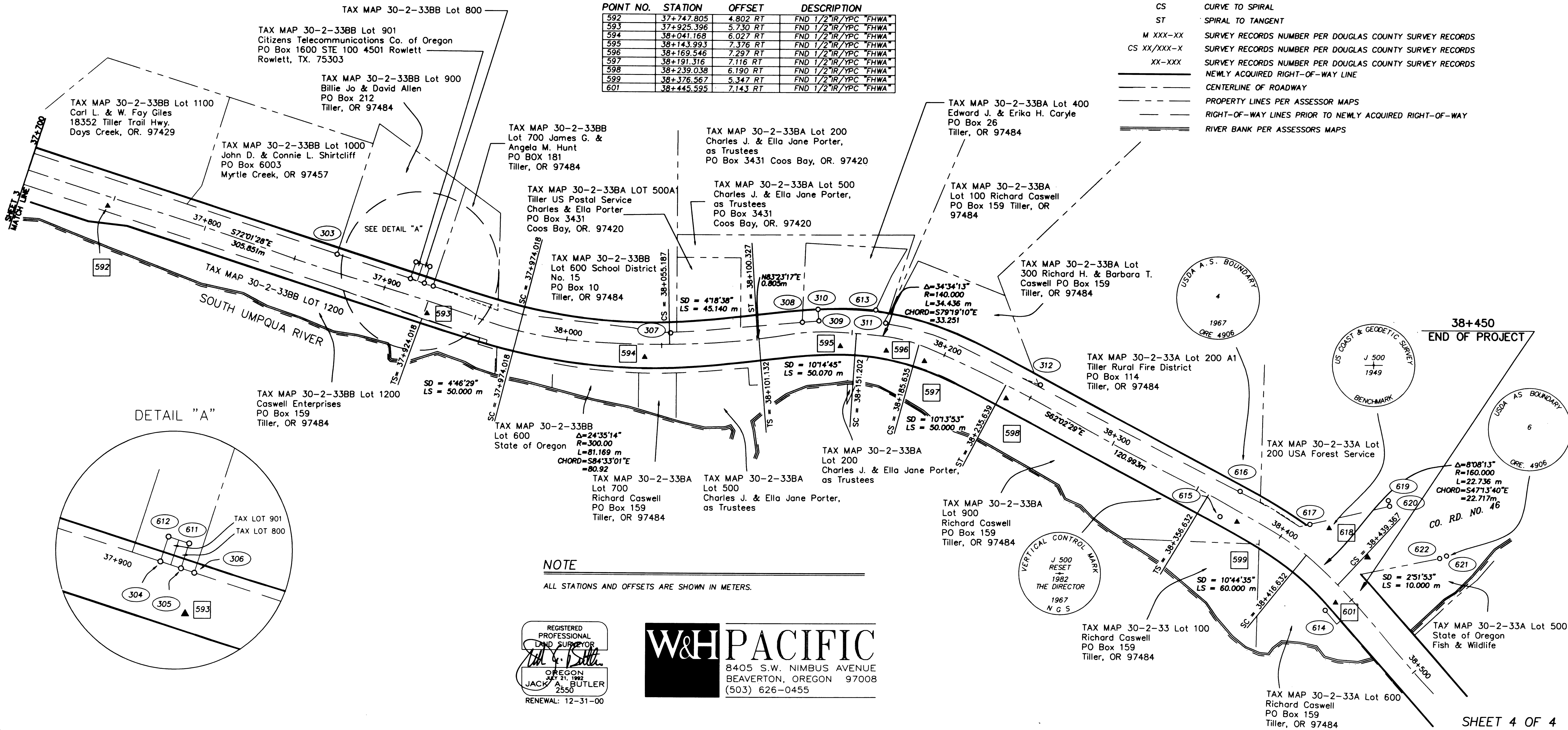

DETAIL "A"

NOTE
ALL STATIONS AND OFFSETS ARE SHOWN IN METERS.

REGISTERED
PROFESSIONAL
LAND SURVEYOR
J. V. Butler
OREGON
JULY 21, 1992
JACK BUTLER
2550
RENEWAL: 12-31-00

W&HPACIFIC
8405 S.W. NIMBUS AVENUE
BEAVERTON, OREGON 97008
(503) 626-0455