

LEGEND

- O FOUND MONUMENT AS NOTED IN MONUMENT TABLE.
- ▲ CONTROL MONUMENT AS NOTED IN CONTROL TABLE
- XXX RECOVERED AND LOCATED MONUMENT, SEE MONUMENT TABLE
- XXX RECOVERED FHWA CONTROL, SEE CONTROL TABLE
- SD SPIRAL DEGREE
- LS LENGTH OF SPIRAL
- FND FOUND
- IR IRON ROD
- YPC YELLOW PLASTIC CAP
- AC ALUMINUM CAP
- CS COUNTY SURVEY
- RT RIGHT
- LT LEFT
- TS TANGENT TO SPIRAL
- SC SPIRAL TO CURVE
- CS CURVE TO SPIRAL
- ST SPIRAL TO TANGENT
- M XXX-XX SURVEY RECORDS NUMBER PER DOUGLAS COUNTY SURVEY RECORDS
- CS XX/XXX-X SURVEY RECORDS NUMBER PER DOUGLAS COUNTY SURVEY RECORDS
- PFH 16-1(1) FEDERAL HIGHWAY ADMINISTRATION CONTROL SURVEY
- NEWLY ACQUIRED RIGHT-OF-WAY LINE
- CENTERLINE OF ROADWAY
- PROPERTY LINES PER ASSESSOR MAPS
- RIGHT-OF-WAY LINES PRIOR TO NEWLY ACQUIRED RIGHT-OF-WAY
- RIVER BANK PER ASSESSORS MAPS

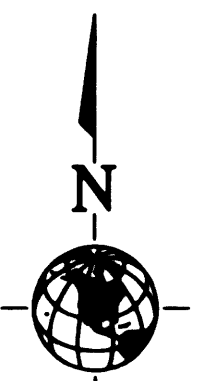

SCALE: 1:1000 (METRIC)

RECORD OF SURVEY  
RIGHT-OF-WAY OF CANYONVILLE  
TRAIL HIGHWAY (CO. RD. NO. 1)

LOCATED IN THE NORTH HALF OF SECTION 32 AND THE NORTH HALF OF SECTION 33  
IN TOWNSHIP 30 SOUTH, RANGE 2 WEST OF THE WILLAMETTE MERIDIAN  
IN DOUGLAS COUNTY, OREGON  
SCALE: 1:1000 (METRIC) DATE: 1/15/99

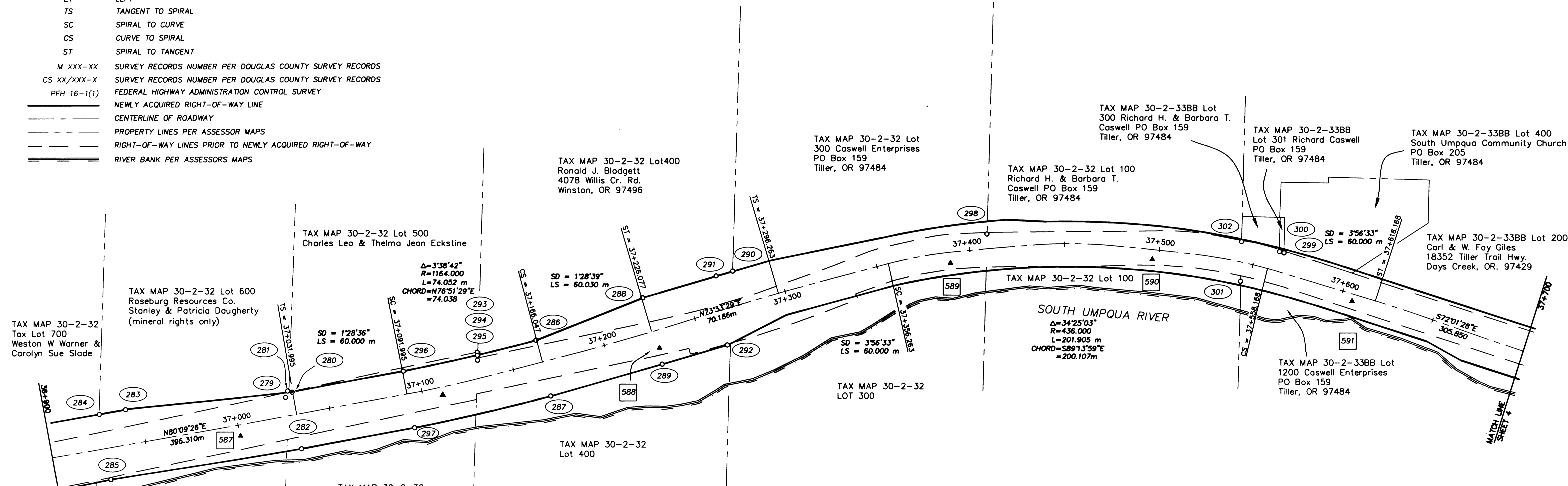

MONUMENT TABLE

POINT NO.	STATION	OFFSET	DESCRIPTION	ORIGIN OR FIRST RECORD
285	36+928.490	16.762 RT	FND 5/8" IR/AC "DOUGLAS CO RD DPT R-W"	PFH 16-(1)
284	36+928.220	18.285 LT	FND 5/8" IR/AC	M-121-77
283	36+942.505	18.283 LT	FND 5/8" IR/AC "DOUGLAS CO RD DPT R-W"	PFH 16-(1)
279	37+027.747	9.927 LT	FND CAM SHAFT	M-121-77
281	37+029.728	12.928 LT	FND 2" AC SET IN M-121-77	M-121-77
280	37+031.496	12.197 LT	FND 5/8" IR/AC "DOUGLAS CO RD DPT R-W"	PFH 16-(1)
282	37+031.507	18.285 RT	FND 5/8" IR/AC "DOUGLAS CO RD DPT R-W"	PFH 16-(1)
296	37+092.457	12.203 LT	FND 5/8" IR/AC "DOUGLAS CO RD DPT R-W"	PFH 16-(1)
297	37+092.459	18.277 RT	FND 5/8" IR/AC "DOUGLAS CO RD DPT R-W"	PFH 16-(1)
295	37+132.538	9.505 LT	FND 1" IP (BENT)	M-121-55
294	37+133.094	12.268 LT	FND 1" IP (BENT)	M-121-55
293	37+133.241	12.738 LT	FND 5/8" IR/YPC "FORT UMPQUA PLS 2417"	M-121-55
286	37+165.612	12.189 LT	FND 5/8" IR/AC "DOUGLAS CO RD DPT R-W"	PFH 16-(1)
287	37+165.613	18.286 RT	FND 5/8" IR/AC "DOUGLAS CO RD DPT R-W"	PFH 16-(1)
288	37+226.576	18.281 LT	FND 5/8" IR/AC "DOUGLAS CO RD DPT R-W"	PFH 16-(1)
289	37+226.577	18.268 RT	FND 5/8" IR/AC "DOUGLAS CO RD DPT R-W"	PFH 16-(1)
292	37+262.530	18.321 RT	FND 5/8" IR/AC "DOUGLAS CO RD DPT R-W"	PFH 16-(1)
291	37+267.331	18.301 LT	FND 5/8" IR/AC "DOUGLAS CO RD DPT R-W"	PFH 16-(1)
290	37+276.309	18.305 LT	FND 5/8" IR/YPC "FORT UMPQUA PLS 2417"	M-121-55
298	37+409.856	7.416 LT	FND 5/8" IR	CS 58/143
302	37+541.581	10.994 LT	FND 5/8" IR	CS 58/143
301	37+545.406	9.605 RT	FND 5/8" IR	CS 58/143
300	37+562.024	10.472 LT	FND 5/8" IR/YPC BAUGHMAN TECH SERV"	CS 58/287-4
299	37+564.561	10.430 LT	FND 5/8" IR	CS 58/287-4

NOTE

ALL STATIONS AND OFFSETS ARE SHOWN IN METERS.  
PFH 16-1(1) IS THE FEDERAL HIGHWAY ADMINISTRATION CONTROL SURVEY REFERENCED IN THE "NOTE" ON SHEET 1 OF THIS SURVEY.

CONTROL TABLE

POINT NO.	STATION	OFFSET	DESCRIPTION
587	37+000.339	5.775 RT	FND 1/2" IR/YPC "FHWA"
588	37+225.066	9.120 RT	FND 1/2" IR/YPC "FHWA"
589	37+388.877	5.591 RT	FND 1/2" IR/YPC "FHWA"
590	37+496.768	5.620 RT	FND 1/2" IR/YPC "FHWA"
591	37+606.262	3.719 RT	FND 1/2" IR/YPC "FHWA"

REGISTERED PROFESSIONAL LAND SURVEYOR  
Jack A. Butler  
OREGON  
JULY 21, 1982  
JACK A. BUTLER  
2550  
RENEWAL: 12-31-00

**W&H PACIFIC**  
8405 S.W. NIMBUS AVENUE  
BEAVERTON, OREGON 97008  
(503) 626-0455

25432593

48