

RECORD OF SURVEY RIGHT-OF-WAY OF CANYONVILLE TRAIL HIGHWAY (CO. RD. NO. 1)

LOCATED IN THE NORTH HALF OF SECTION 32 AND THE NORTH HALF OF SECTION 33
IN TOWNSHIP 30 SOUTH, RANGE 2 WEST OF THE WILLAMETTE MERIDIAN
IN DOUGLAS COUNTY, OREGON

SCALE: 1:1000 (METRIC)

DATE: 1/15/99

MONUMENT TABLE

POINT NO.	STATION	OFFSET	DESCRIPTION	ORIGIN OR FIRST RECORD
254	36+110.473	35.909 LT	FND 5/8" IR/AC "DOUGLAS CO RD DPT R-W"	PFH 16-1(1)
251	36+110.328	12.855 RT	FND 5/8" IR/AC "DOUGLAS CO RD DPT R-W"	PFH 16-1(1)
250	36+129.559	11.446 RT	FND 5/8" IR/AC "DOUGLAS CO RD DPT R-W"	PFH 16-1(1)
255	36+129.983	29.721 LT	FND 5/8" IR/AC "DOUGLAS CO RD DPT R-W"	PFH 16-1(1)
248	36+221.281	13.416 RT	FND 5/8" IR/AC "DOUGLAS CO RD DPT R-W"	PFH 16-1(1)
249	36+222.273	27.711 LT	FND 5/8" IR/AC "DOUGLAS CO RD DPT R-W"	PFH 16-1(1)
247	36+240.572	15.431 RT	FND 5/8" IR/AC "DOUGLAS CO RD DPT R-W"	PFH 16-1(1)
260	36+302.699	25.943 LT	FND 5/8" IR/AC "DOUGLAS CO RD DPT R-W"	PFH 16-1(1)
261	36+303.046	26.054 LT	FND 3" B.D. SET IN M119-64	M 119-64
259	36+312.342	0.213 RT	FND 5/8" IR/AC "DOUGLAS CO RD DPT R-W"	PFH 16-1(1)
257	36+317.244	16.974 RT	FND 5/8" IR/AC "DOUGLAS CO RD DPT R-W"	PFH 16-1(1)
258	36+333.338	34.582 LT	FND 5/8" IR/AC "DOUGLAS CO RD DPT R-W"	PFH 16-1(1)
256	36+347.864	14.404 RT	FND 5/8" IR/AC "DOUGLAS CO RD DPT R-W"	PFH 16-1(1)
262	36+454.831	21.344 LT	FND 5/8" IR/AC "DOUGLAS CO RD DPT R-W"	PFH 16-1(1)
264	36+523.930	21.446 LT	FND 5/8" IR/AC "DOUGLAS CO RD DPT R-W"	PFH 16-1(1)
263	36+524.104	15.125 RT	FND 5/8" IR/AC "DOUGLAS CO RD DPT R-W"	PFH 16-1(1)
266	36+645.986	18.263 LT	FND 5/8" IR/AC "DOUGLAS CO RD DPT R-W"	PFH 16-1(1)
265	36+645.971	15.259 RT	FND 5/8" IR/AC "DOUGLAS CO RD DPT R-W"	PFH 16-1(1)
269	36+715.360	17.664 RT	FND 5/8" IR/AC "DOUGLAS CO RD DPT R-W"	PFH 16-1(1)
268	36+714.834	15.246 RT	FND 5/8" IR/AC "DOUGLAS CO RD DPT R-W"	PFH 16-1(1)
267	36+722.187	7.305 LT	FND 5/8" IR/BRASS WASHER LS 866	M-96-39
271	36+786.745	19.194 RT	FND 5/8" IR/AC "DOUGLAS CO RD DPT R-W"	PFH 16-1(1)
610	36+783.125	4.730 LT	FND 5/8" IR/BRASS WASHER LS 866	M-96-39
272	36+792.713	6.691 LT	FND 5/8" IR/AC "DOUGLAS CO RD DPT R-W"	PFH 16-1(1)
270	36+817.868	19.225 RT	FND 5/8" IR/AC "DOUGLAS CO RD DPT R-W"	PFH 16-1(1)

LEGEND

- O FOUND MONUMENT AS NOTED IN MONUMENT TABLE.
- ▲ CONTROL MONUMENT AS NOTED IN CONTROL TABLE
- ⊗ RECOVERED AND LOCATED MONUMENT, SEE MONUMENT TABLE
- xxx RECOVERED FHWA CONTROL, SEE CONTROL TABLE
- SD SPIRAL DEGREE
- LS LENGTH OF SPIRAL
- FND FOUND
- IR IRON ROD
- YPC YELLOW PLASTIC CAP
- AC ALUMINUM CAP
- B.D. BRASS DISK
- CS COUNTY SURVEY
- RT RIGHT
- LT LEFT
- TS TANGENT TO SPIRAL
- SC SPIRAL TO CURVE
- CS CURVE TO SPIRAL
- ST SPIRAL TO TANGENT
- CS XX/XXX-XX SURVEY RECORD NUMBER PER DOUGLAS COUNTY SURVEY RECORDS
- M-XX-XX SURVEY RECORD NUMBER PER DOUGLAS COUNTY SURVEY RECORDS
- PFH 16-1(1) FEDERAL HIGHWAY ADMINISTRATION CONTROL SURVEY
- NEWLY ACQUIRED RIGHT-OF-WAY LINE
- CENTERLINE OF ROADWAY
- PROPERTY LINES PER ASSESSOR MAPS
- RIGHT-OF-WAY LINES PRIOR TO NEWLY ACQUIRED RIGHT-OF-WAY
- RIVER BANK PER ASSESSORS MAPS

CONTROL TABLE

POINT NO.	STATION	OFFSET	DESCRIPTION
581	36+208.429	7.081 RT	FND 1/2" IR/YPC "FHWA"
582	36+285.498	12.614 RT	FND 1/2" IR/YPC "FHWA"
583	36+348.422	9.866 RT	FND 1/2" IR/YPC "FHWA"
584	36+472.677	11.355 RT	FND 1/2" IR/YPC "FHWA"
585	36+630.223	6.277 RT	FND 1/2" IR/YPC "FHWA"
586	36+831.643	11.145 RT	FND 1/2" IR/YPC "FHWA"

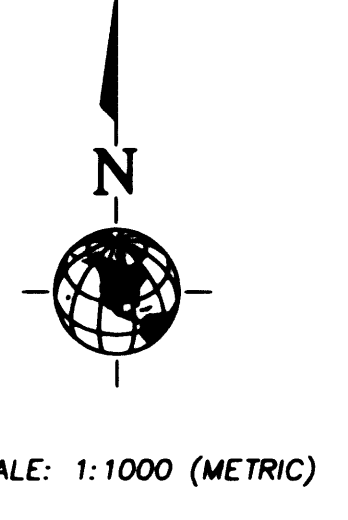
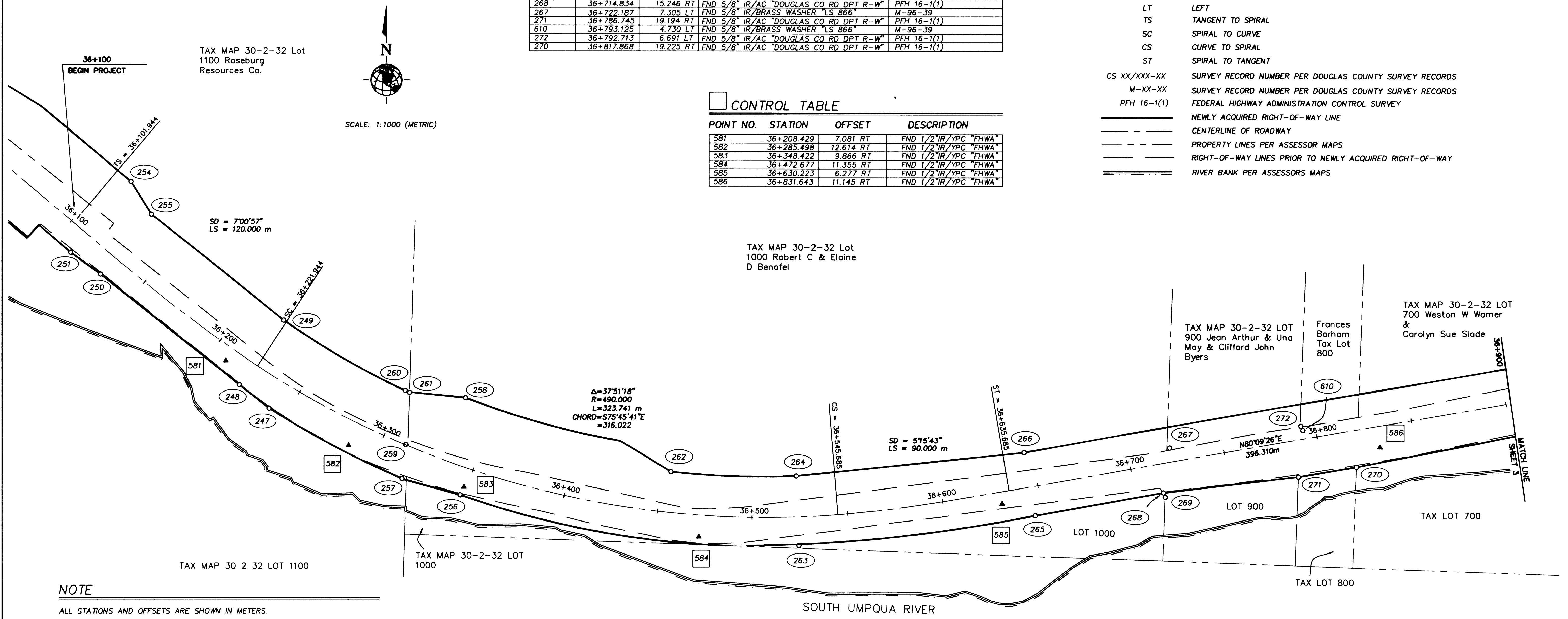

TAX MAP 30-2-32 Lot
1100 Roseburg
Resources Co.

TAX MAP 30-2-32 Lot
1000 Robert C & Elaine
D Benofel

TAX MAP 30-2-32 LOT
900 Jean Arthur & Una
May & Clifford John
Byers

Frances
Barham
Tax Lot
800

TAX MAP 30-2-32 LOT
700 Weston W Warner
&
Carolyn Sue Slade

TAX MAP 30 2 32 LOT 1100

TAX MAP 30-2-32 LOT
1000

LOT 1000

LOT 900

TAX LOT 700

NOTE

ALL STATIONS AND OFFSETS ARE SHOWN IN METERS.

PFH 16-1(1) IS THE FEDERAL HIGHWAY ADMINISTRATION
CONTROL SURVEY REFERENCED IN THE "NOTE" ON SHEET 1 OF THIS SURVEY.

W&H PACIFIC
8405 S.W. NIMBUS AVENUE
BEAVERTON, OREGON 97008
(503) 626-0455

REGISTERED
PROFESSIONAL
LAND SURVEYOR
Jack A. Butler
OREGON
JULY 31, 1992
JACK A. BUTLER
2550
RENEWAL: 12-31-00

TAX MAP 30 2 32 LOT 1200

SHEET 2 OF 4

PROJECT NUMBER: 04.1554.0011, DRAWING NAME: SCANR52E.DWG

Co. Rd. #1 MP 24.93 - 25.43