

PREPARED BY:
RAYMOND F. BROWN - P.L.S. 2391
P.O. BOX 539
CANYONVILLE, OREGON 97417
Phone: (503) 839 - 6185

CANYONVILLE - TRAIL HIGHWAY PROJECT FH 16 - 1 (I)

SCALE: 1" = 100'

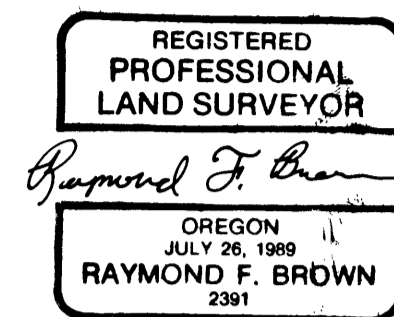

- SET 5/8" X 30" IRON ROD WITH AL. CAP ATTACHED, MKD. "DOUGLAS CO RD DPT R-W"
- UNABLE TO SET MONUMENT AT THIS LOCATION.
- ⊙ CALC. POINTS OF FEDERAL HIGHWAY ADMINISTRATION NO PERMANENT MARKER FOUND OR SET. NOT TIED TO SURVEY, NOT OCCUPIED.

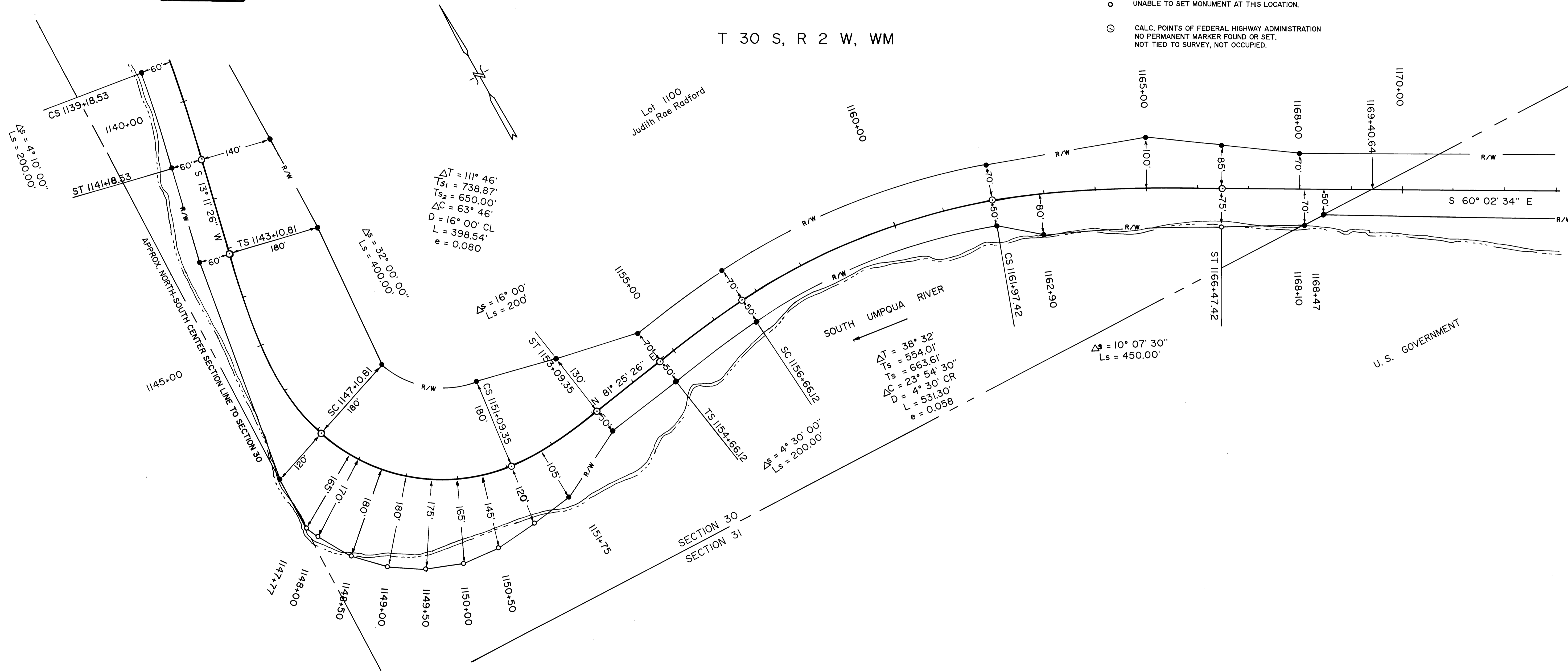

COORDINATE LIST OF "AS SET" MONUMENTS

STATION		NORTH	EAST	NOTE
CS 1139+18.53	RIGHT	472230.818	4254923.143	GUARD POST
ST 1141+18.53	LEFT	471993.734	4255077.811	GUARD POST
ST 1141+18.53	RIGHT	472039.373	4254883.087	GUARD POST
TS 1143+0.81	LEFT	471797.396	4255072.877	GUARD POST
TS 1143+0.81	RIGHT	471852.162	4254839.210	GUARD POST
SC 1147+0.81	LEFT	471502.415	4255050.447	GUARD POST
SC 1147+0.81	RIGHT	471405.689	4254766.468	GUARD POST
1147+77	RIGHT	471302.558	4254762.431	POINT FALLS IN RIVER (NOT SET)
1148+00	RIGHT	471271.599	4254776.534	POINT FALLS IN RIVER (NOT SET)
1148+50	RIGHT	471206.248	4254813.418	POINT FALLS IN RIVER (NOT SET)
1149+00	RIGHT	471153.239	4254866.575	POINT FALLS IN RIVER (NOT SET)

COORDINATE LIST OF "AS SET" MONUMENTS

STATION		NORTH	EAST	NOTE
1149+50	RIGHT	471112.340	4254929.310	POINT FALLS IN RIVER (NOT SET)
1150+00	RIGHT	471085.442	4254998.623	POINT FALLS IN RIVER (NOT SET)
1150+50	RIGHT	471078.518	4255072.612	POINT FALLS IN RIVER (NOT SET)
CS 1151+09.35	LEFT	471383.232	4255196.021	GUARD POST
CS 1151+09.35	RIGHT	471085.747	4255157.256	POINT FALLS IN RIVER (NOT SET)
1151+75	RIGHT	471096.628	4255240.757	GUARD POST
ST 1153+09.35	LEFT	471344.573	4255352.364	GUARD POST
ST 1153+09.35	RIGHT	471166.586	4255379.206	GUARD POST
TS 1154+66.12	LEFT	471308.622	4255516.326	GUARD POST
TS 1154+66.12	RIGHT	471189.963	4255534.221	GUARD POST
SC 1156+66.12	LEFT	471333.858	4255720.211	GUARD POST

NOTE:
NARRATIVE ON SHEET # 4.

COORDINATE LIST OF "AS SET" MONUMENTS

STATION		NORTH	EAST	NOTE
SC 1156+66.12	RIGHT	471214.161	4255728.741	GUARD POST
CS 1161+97.42	LEFT	471257.586	4256271.411	GUARD POST
CS 1161+97.42	RIGHT	471144.703	4256230.699	GUARD POST
1162+90	RIGHT	471084.078	4256301.633	GUARD POST
1165+00	LEFT	471151.019	4256569.631	GUARD POST
ST 1166+47.42	LEFT	471064.289	4256691.973	GUARD POST
ST 1166+47.42	RIGHT	470925.665	4256612.077	POINT FALLS IN RIVER (NOT SET)
1168+00	LEFT	470975.101	4256816.678	GUARD POST
1168+10	RIGHT	470848.812	4256755.432	GUARD POST
1168+47	RIGHT	470847.664	4256797.476	GUARD POST