

# CANYONVILLE-TRAIL HIGHWAY OR PFH 16-1 (5) RIGHT-OF-WAY MONUMENTATION DOUGLAS COUNTY ROUTE 1

FILED  
Date: 8-5-2006 By: JC  
This survey consists of:  
Map: Co. Rd. # 1  
Narrative:  
Corner Rpt: 5 1/2  
DOUGLAS COUNTY  
SURVEYOR

LOCATED IN THE EAST HALF OF SECTION 25 IN TOWNSHIP 30 SOUTH, RANGE 3 WEST  
AND THE NORTHWEST CORNER OF SECTION 30 IN TOWNSHIP 30 SOUTH, RANGE 2 WEST  
OF THE WILLAMETTE MERIDIAN IN DOUGLAS COUNTY, OREGON

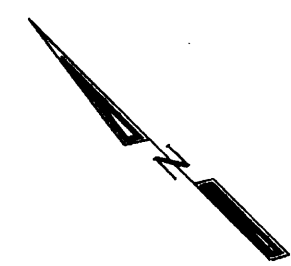

SCALE = 1:1000 (METRIC)

GRAPHIC SCALE  
1cm = 10Meters  
0 10 20 30

**NARRATIVE:**

THE PURPOSE OF THIS SURVEY WAS TO SET RIGHT-OF-WAY MONUMENTS AT THE DISTANCE AND OFFSET INDICATED IN THE RIGHT-OF-WAY MONUMENT TABLE. 5/8" X 30" REBAR WERE SET WITH ALUMINUM CAPS PROVIDED BY DOUGLAS COUNTY AND STAMPED: DOUGLAS COUNTY RD DPT R-W. ALL MONUMENTS WERE SET AT STATIONS AND OFFSETS INDICATED IN THE MONUMENT TABLE, EXCEPT WHERE OBSTRUCTIONS OR VICINITY TO HIGH WATER RESULTED IN INEFFECTIVE LOCATIONS. AT THESE LOCATIONS REFERENCE POINTS WERE SET AT THE STATIONS AND OFFSETS INDICATED IN THE R-O-W REFERENCE POINT (RP) CONTROL TABLE. RPs WERE SET ON 5/8" X 30" REBAR WITH ALUMINUM CAPS PROVIDED BY DOUGLAS COUNTY AND STAMPED: DOUGLAS COUNTY RD DEPT RP. SURVEY CONTROL AND RIGHT-OF-WAY DATA WAS PROVIDED BY FEDERAL HIGHWAY ADMINISTRATION, WESTERN FEDERAL LANDS HIGHWAY DIVISION WITH COORDINATE SYSTEM AND BEARINGS USING A PROJECT DATUM. SURVEY TIED TO WITNESS POST FOR 1/4 CORNER, TOWNSHIP 30, RANGE 03 WEST, SECTIONS 25 & 26 DOUGLAS COUNTY POINT IDENTIFIER # 600240

**RIGHT-OF-WAY MONUMENT TABLE**

POINT NO	ROW STATION	OFFSET LEFT	OFFSET RIGHT	NORTHING	EASTING
134	31+120.000	-34.000		145039.310	1295729.571
135	31+160.000	-27.000		145001.053	1295747.441
136	31+200.000	-34.000		144970.273	1295775.147
137	31+221.823	-33.000		144951.022	1295785.748
178	31+221.823		22.047	144922.362	1295738.751
179	31+324.300		12.000	144840.101	1295800.683
180	31+446.281		12.000	144735.957	1295864.193
138	31+484.236	-16.000		144718.131	1295907.860
139	31+534.236	-16.000		144677.109	1295934.280
140	31+620.109	-16.418		144617.786	1295990.158

**LEGEND**

- △ SET 5/8" X 30" REBAR @ ROW MONUMENT STATION & OFFSET WITH ALUMINUM CAP STAMPED: DOUGLAS CO RD DPT R-W
- SET 5/8" X 30" REBAR AS REFERENCE POINT TO ROW WITH ALUMINUM CAP STAMPED: DOUGLAS CO RD DPT R P
- POB POINT OF BEGINNING
- TS POINT OF TANGENT TO SPIRAL
- SC POINT OF SPIRAL TO CURVE
- CS POINT OF CURVE TO SPIRAL
- ST POINT OF SPIRAL TO TANGENT
- D DELTA OR ANGLE OF ALIGNMENT
- Dc DELTA OR CENTRAL ANGLE OF CURVE
- R RADIUS
- Ts TANGENT DISTANCE TO POINT OF INTERSECTION
- L LENGTH OF CURVE
- Sd DELTA OR CENTRAL ANGLE OF SPIRAL
- Ls LENGTH OF SPIRAL
- RT RIGHT
- LT LEFT
- POT POINT OF TANGENT (END OF RIGHT-OF-WAY ALIGNMENT)
- RIGHT-OF-WAY CENTERLINE
- SOUTH UMPQUA RIVER BANK PER FHWA MAP

**REFERENCE POINT TO R-O-W MONUMENT TABLE**

POINT NO.	NORTHING	EASTING	ELEV	STATION & OFFSET TO R-W	OFFSET TO R-W
RP178	144929.428	1295750.315	294.162	31+221.823_ 8.495	13.55
RP179	144842.704	1295804.951	291.019	31+324.300_ 7.000	5.00

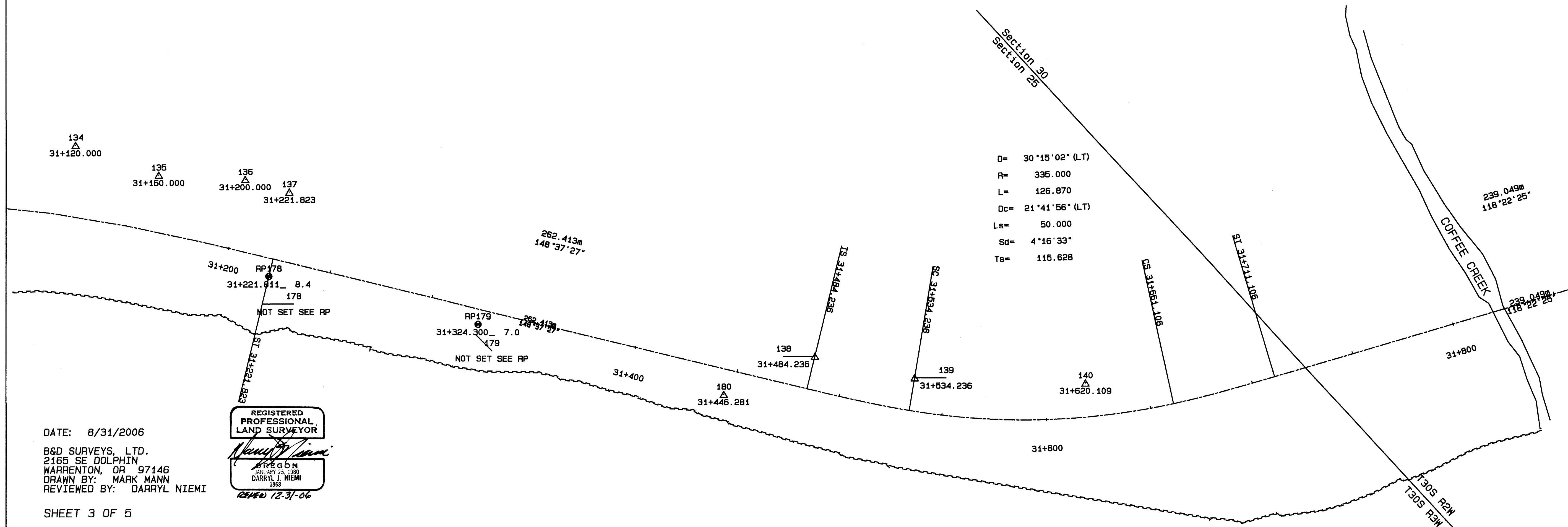

DATE: 8/31/2006  
B&D SURVEYS, LTD.  
2165 SE DOLPHIN  
WARRENTON, OR 97146  
DRAWN BY: MARK MANN  
REVIEWED BY: DARRYL NIEMI

REGISTERED  
PROFESSIONAL  
LAND SURVEYOR  
*Darryl Niemi*  
OREGON  
JANUARY 25, 1990  
DARRYL NIEMI  
1988  
RHN 12-31-06

22962340