

# CANYONVILLE-TRAIL HIGHWAY OR PFH 16-1 (5) RIGHT-OF-WAY MONUMENTATION

## DOUGLAS COUNTY ROUTE 1

FILED  
 Date: 9-5-2006 By: JC  
 This survey consists of:  
 Map: CO. RD. # 1  
 Name: \_\_\_\_\_  
 Corner Ref: 5795  
 DOUGLAS COUNTY  
 SURVEYOR

LOCATED IN THE NORTH HALF OF SECTION 25 IN TOWNSHIP 30 SOUTH, RANGE 3 WEST OF THE WILLAMETTE MERIDIAN IN DOUGLAS COUNTY, OREGON

RIGHT-OF-WAY MONUMENT TABLE

POINT NO	ROW STATION	OFFSET LEFT	OFFSET RIGHT	NORTHING	EASTING
118	30+366.626	-42.000		144975.712	1295054.631
162	30+366.626		20.000	144938.767	1295104.422
119	30+414.616	-26.000		145004.495	1295093.144
163	30+414.616		22.000	144978.725	1295133.639
120	30+418.569	-25.000		145007.293	1295096.110
164	30+418.569		24.000	144980.966	1295137.449
121	30+440.000	-17.000		145021.225	1295114.579
165	30+440.000		38.000	144998.852	1295165.769
122	30+466.559	-17.000		145043.848	1295130.243
166	30+466.559		38.000	145011.120	1295174.446
123	30+520.000	-24.000		145091.136	1295162.128
167	30+520.000		38.000	145046.898	1295205.567
124	30+560.000	-32.000		145125.602	1295189.479
168	30+560.000		36.000	145071.826	1295231.098
169	30+600.000		35.000	145092.861	1295260.088
125	30+640.000	-32.000		145170.575	1295264.335
170	30+640.000		33.000	145111.314	1295291.039
126	30+700.000	-20.000		145180.501	1295329.183
171	30+730.000		26.000	145141.474	1295367.554
127	30+760.000	-20.000		145190.525	1295391.833
172	30+780.000		26.000	145145.398	1295413.522
128	30+800.000	-17.000		145188.019	1295434.017
129	30+820.000		22.000	145147.630	1295450.824
173	30+820.000		22.000	145131.070	1295523.615
174	30+900.000			145160.212	1295556.241
129	30+920.000	-17.000		145120.089	1295559.823
175	30+940.000		18.000	145158.992	1295603.772
130	30+960.000	-37.000		145151.647	1295625.433
131	30+980.000	-42.000		145105.076	1295676.468
132	31+041.823	-37.000		145065.152	1295638.638
176	31+041.823		18.000	145078.000	1295709.111
133	31+080.000	-42.000		145018.807	1295669.381
177	31+100.000		26.333		

**LEGEND**

- △ SET 5/8" X 30" REBAR @ ROW MONUMENT STATION & OFFSET WITH ALUMINUM CAP STAMPED: DOUGLAS CO RD DPT R-W
- SET 5/8" X 30" REBAR AS REFERENCE POINT TO ROW WITH ALUMINUM CAP STAMPED: DOUGLAS CO RD DPT R P
- POB POINT OF BEGINNING
- TS POINT OF TANGENT TO SPIRAL
- SC POINT OF SPIRAL TO CURVE
- CS POINT OF CURVE TO SPIRAL
- ST POINT OF SPIRAL TO TANGENT
- D DELTA OR ANGLE OF ALIGNMENT
- Dc DELTA OR CENTRAL ANGLE OF CURVE
- R RADIUS
- Ts TANGENT DISTANCE TO POINT OF INTERSECTION
- L LENGTH OF CURVE
- Sd DELTA OR CENTRAL ANGLE OF SPIRAL
- Ls LENGTH OF SPIRAL
- RT RIGHT
- LT LEFT
- POT POINT OF TANGENT (END OF RIGHT-OF-WAY ALIGNMENT)
- RIGHT-OF-WAY CENTERLINE
- ~~~~~ SOUTH UMPQUA RIVER BANK PER FHWA MAP

SCALE = 1: 1000 (METRIC)

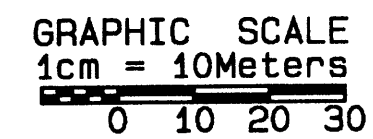

**NARRATIVE:**

THE PURPOSE OF THIS SURVEY WAS TO SET RIGHT-OF-WAY MONUMENTS AT THE DISTANCE AND OFFSET INDICATED IN THE RIGHT-OF-WAY MONUMENT TABLE. 5/8" X 30" REBAR WERE SET WITH ALUMINUM CAPS PROVIDED BY DOUGLAS COUNTY AND STAMPED: DOUGLAS COUNTY RD DPT R-W. ALL MONUMENTS WERE SET AT STATIONS AND OFFSETS INDICATED IN THE MONUMENT TABLE. EXCEPT WHERE OBSTRUCTIONS OR VICINITY TO HIGH WATER RESULTED IN INEFFECTIVE LOCATIONS. AT THESE LOCATIONS REFERENCE POINTS WERE SET AT THE STATIONS AND OFFSETS INDICATED IN THE R-O-W REFERENCE POINT (RP) CONTROL TABLE. RPs WERE SET ON 5/8" X 30" REBAR WITH ALUMINUM CAPS PROVIDED BY DOUGLAS COUNTY AND STAMPED: DOUGLAS COUNTY RD DEPT RP. SURVEY CONTROL AND RIGHT-OF-WAY DATA WAS PROVIDED BY FEDERAL HIGHWAY ADMINISTRATION, WESTERN FEDERAL LANDS HIGHWAY DIVISION WITH COORDINATE SYSTEM AND BEARINGS USING A PROJECT DATUM. SURVEY TIED TO WITNESS POST FOR 1/4 CORNER, TOWNSHIP 30, RANGE 03 WEST, SECTIONS 25 & 26 DOUGLAS COUNTY POINT IDENTIFIER # 600240

DATE: 8/11/2006

B&D SURVEYS, LTD.  
2165 SE DOLPHIN  
WARRENTON, OR 97146  
DRAWN BY: MARK MANN  
REVIEWED BY: DARRYL NIEMI

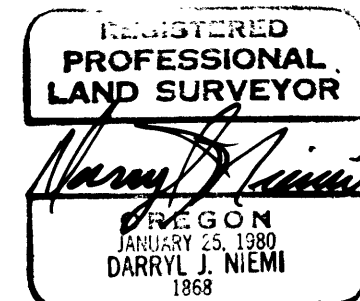

SHEET 2 OF 5

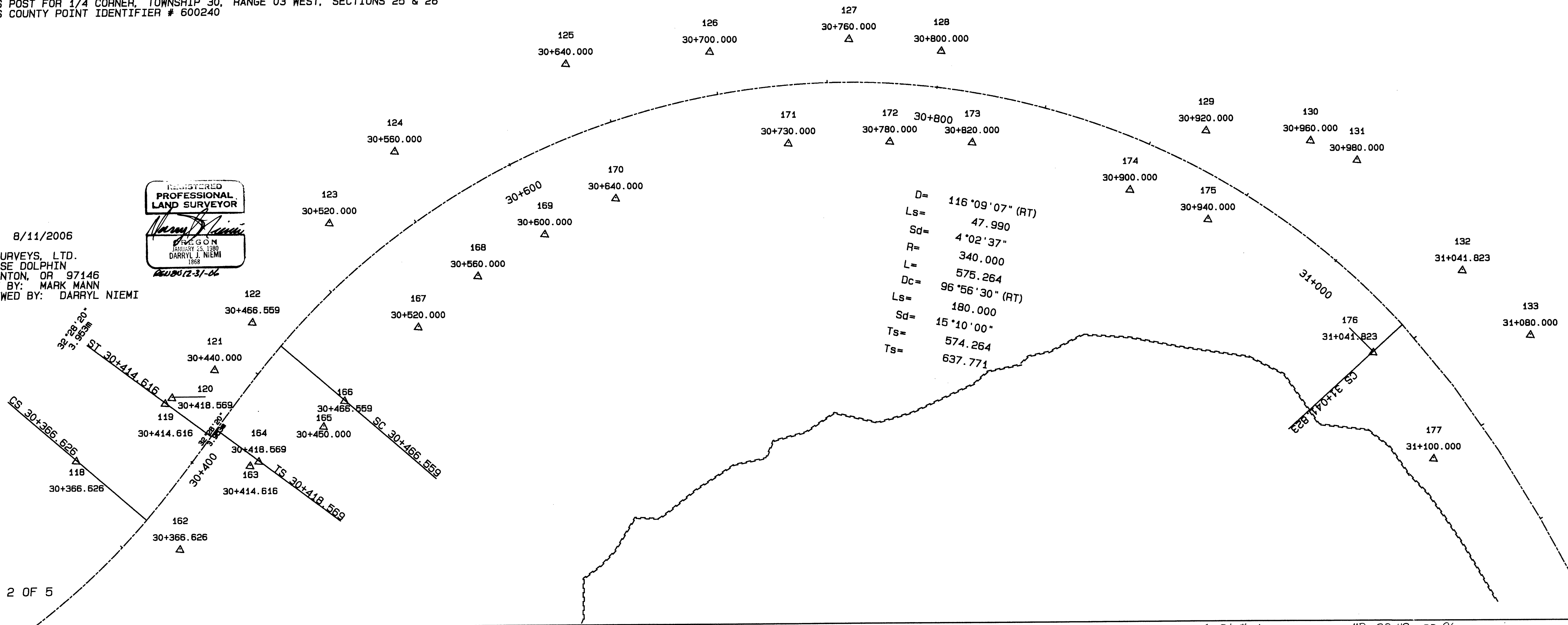

Co. Rd. # 1

MP 22.49 - 22.96

**CO. RD # 1**

22492296