

CANYONVILLE-TRAIL HIGHWAY OR PFH 16-1 (5) RIGHT-OF-WAY MONUMENTATION DOUGLAS COUNTY ROUTE 1

FILED
Date: 9-5-2006 By: JC
This survey consists of:
Map: Co. 22 # 1
Narrative:
Corner Rpt: 5-pp2
DOUGLAS COUNTY
SURVEYOR

LOCATED IN THE NORTH HALF OF SECTION 25 IN TOWNSHIP 30 SOUTH, RANGE 3 WEST
OF THE WILLIMETTE MERIDIAN IN DOUGLAS COUNTY, OREGON

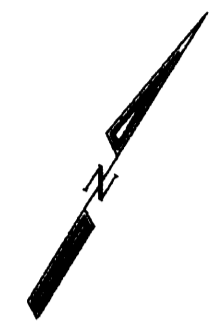

SCALE = 1: 1000 (METRIC)

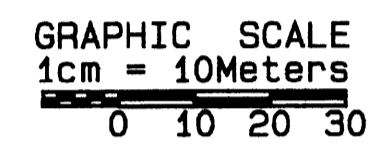

NARRATIVE:

THE PURPOSE OF THIS SURVEY WAS TO SET RIGHT-OF-WAY MONUMENTS AT THE DISTANCE AND OFFSET INDICATED IN THE RIGHT-OF-WAY MONUMENT TABLE. 5/8" X 30" REBAR WERE SET WITH ALUMINUM CAPS PROVIDED BY DOUGLAS COUNTY AND STAMPED: DOUGLAS COUNTY RD DPT R-W. ALL MONUMENTS WERE SET AT STATIONS AND OFFSETS INDICATED IN THE MONUMENT TABLE, EXCEPT WHERE OBSTRUCTIONS OR VICINITY TO HIGH WATER RESULTED IN INEFFECTIVE LOCATIONS. AT THESE LOCATIONS REFERENCE POINTS WERE SET AT THE STATIONS AND OFFSETS INDICATED IN THE R-O-W REFERENCE POINT (RP) CONTROL TABLE. RPs WERE SET ON 5/8" X 30" REBAR WITH ALUMINUM CAPS PROVIDED BY DOUGLAS COUNTY AND STAMPED: DOUGLAS COUNTY RD DEPT RP. SURVEY CONTROL AND RIGHT-OF-WAY DATA WAS PROVIDED BY FEDERAL HIGHWAY ADMINISTRATION, WESTERN FEDERAL LANDS HIGHWAY DIVISION WITH COORDINATE SYSTEM AND BEARINGS USING A PROJECT DATUM. SURVEY TIED TO WITNESS POST FOR 1/4 CORNER, TOWNSHIP 30, RANGE 03 WEST, SECTIONS 25 & 26 DOUGLAS COUNTY POINT IDENTIFIER # 600240

RIGHT-OF-WAY MONUMENT TABLE

POINT NO	ROW STATION	OFFSET LEFT	OFFSET RIGHT	NORTHING	EASTING
100	29+568.108	0.000		144542.871	1294444.206
101	29+628.495	-22.000		144560.279	1294504.754
141	29+628.495		22.000	144516.285	1294504.040
102	29+740.000	-22.000		144575.796	1294607.288
142	29+760.000		22.000	144541.220	1294641.032
103	29+800.000	-24.000		144599.675	1294657.767
143	29+800.000		26.000	144555.694	1294681.550
144	29+840.000		32.000	144573.509	1294721.616
104	29+860.000	-32.000		144636.651	1294699.137
145	29+860.000		36.000	144597.902	1294758.492
105	29+916.917	-40.000		144677.378	1294730.432
146	29+916.917		41.000	144623.600	1294791.004
147	29+960.000		47.000	144656.182	1294824.927
106	29+976.887	-48.000		144726.476	1294758.802
148	29+976.887		48.000	144669.411	1294836.001
107	29+994.240	-45.000		144738.647	1294771.530
149	29+994.240		47.000	144683.960	1294845.512
108	30+020.000	-42.000		144758.048	1294789.785
150	30+020.000		42.000	144707.008	1294856.500
109	30+054.230	-30.000		144778.955	1294822.353
151	30+054.230		32.000	144737.790	1294868.716
152	30+080.000		22.000	144761.802	1294877.901
110	30+100.000	-20.000		144806.275	1294864.408
153	30+120.000		22.000	144786.094	1294906.273
111	30+140.866	-20.000		144832.367	1294898.938
154	30+140.866		29.000	144791.544	1294926.040
155	30+180.000		38.000	144802.720	1294962.103
112	30+195.966	-49.000		144886.522	1294935.836
156	30+195.966		48.000	144801.576	1294980.666
113	30+199.024	-51.000		144889.750	1294935.547
157	30+199.024		50.000	144801.301	1294984.310
158	30+230.000		72.000	144798.322	1295023.770
114	30+247.084	-64.000		144922.973	1294966.844
159	30+247.084		67.000	144813.080	1295038.151
115	30+280.000	-82.000		144952.606	1294977.202
160	30+280.000		32.000	144863.522	1295048.337
116	30+300.000	-82.000		144962.377	1294988.717
117	30+320.000	-52.000		144951.773	1295021.008
161	30+320.000		26.000	144897.052	1295076.593
600240	WITNESS POST			144415.448	1294468.332

LEGEND

- △ SET 5/8" X 30" REBAR @ ROW MONUMENT STATION & OFFSET WITH ALUMINUM CAP STAMPED: DOUGLAS CO RD DPT R-W
- SET 5/8" X 30" REBAR AS REFERENCE POINT TO ROW WITH ALUMINUM CAP STAMPED: DOUGLAS CO RD DPT R P
- ⊙ POB POINT OF BEGINNING
- TS POINT OF TANGENT TO SPIRAL
- SC POINT OF SPIRAL TO CURVE
- CS POINT OF CURVE TO SPIRAL
- ST POINT OF SPIRAL TO TANGENT
- D DELTA OR ANGLE OF ALIGNMENT
- R DELTA OR CENTRAL ANGLE OF CURVE
- L RADIUS
- Tc TANGENT DISTANCE TO POINT OF INTERSECTION
- L LENGTH OF CURVE
- Sd DELTA OR CENTRAL ANGLE OF SPIRAL
- Ls LENGTH OF SPIRAL
- RT RIGHT
- LT LEFT
- POT POINT OF TANGENT (END OF RIGHT-OF-WAY ALIGNMENT)
- RIGHT-OF-WAY CENTERLINE
- SOUTH UMPQUA RIVER BANK PER FHWA MAP

REFERENCE POINT TO R-O-W MONUMENT TABLE

POINT NO.	NORTHING	EASTING	ELEV	STATION & OFFSET	OFFSET TO R-W
RP146	144628.912	1294785.024	287.426	29+916.919_33.000	8.00
RP147	144661.585	1294817.727	287.663	29+960.001_38.000	9.00
RP148	144672.680	1294831.578	286.517	29+976.887_42.500	5.50

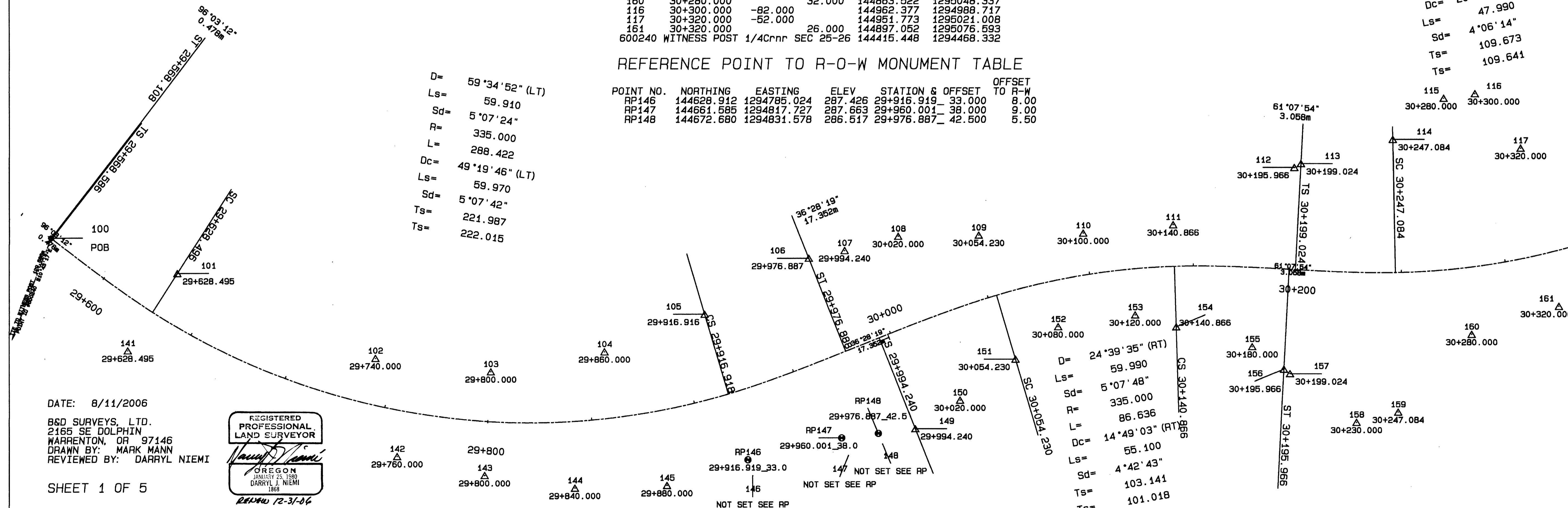

DATE: 8/11/2006
B&D SURVEYS, LTD.
2165 SE DOLPHIN
WARRENTON, OR 97146
DRAWN BY: MARK MANN
REVIEWED BY: DARRYL NIEMI



SHEET 1 OF 5

Co.Rd. #1 MP 22.00 - 22.49

CO. RD # 1

22002249