

LEGEND:

- Found monument as noted.
- ⊙ Found Brass Cap.
- Set 5/8" x 30" Iron Rod with Aluminum Cap marked "DOUGLAS CO RD DPT R-W" w/ Brass Washer marked "LS 1654"
- Calculated Point, No monumentation.

NOTE:

Coordinates are a local coordinate system based on Federal Highway Administration control survey. Bearings are based on this Coordinate System. Record information is available from:

U.S. Department of Transportation
Federal Highway Administration
Western Federal Lands Highway Division
610 E. Fifth Street
Vancouver, Wa. 98661

Coordinates shown are OCS 83 South Zone.

FILED

Date: 7-14-95 By: [Signature]
This survey consists of: 9 Pages
Map: _____
Narrative: _____
Corner Rpt: _____
DOUGLAS COUNTY SURVEYOR

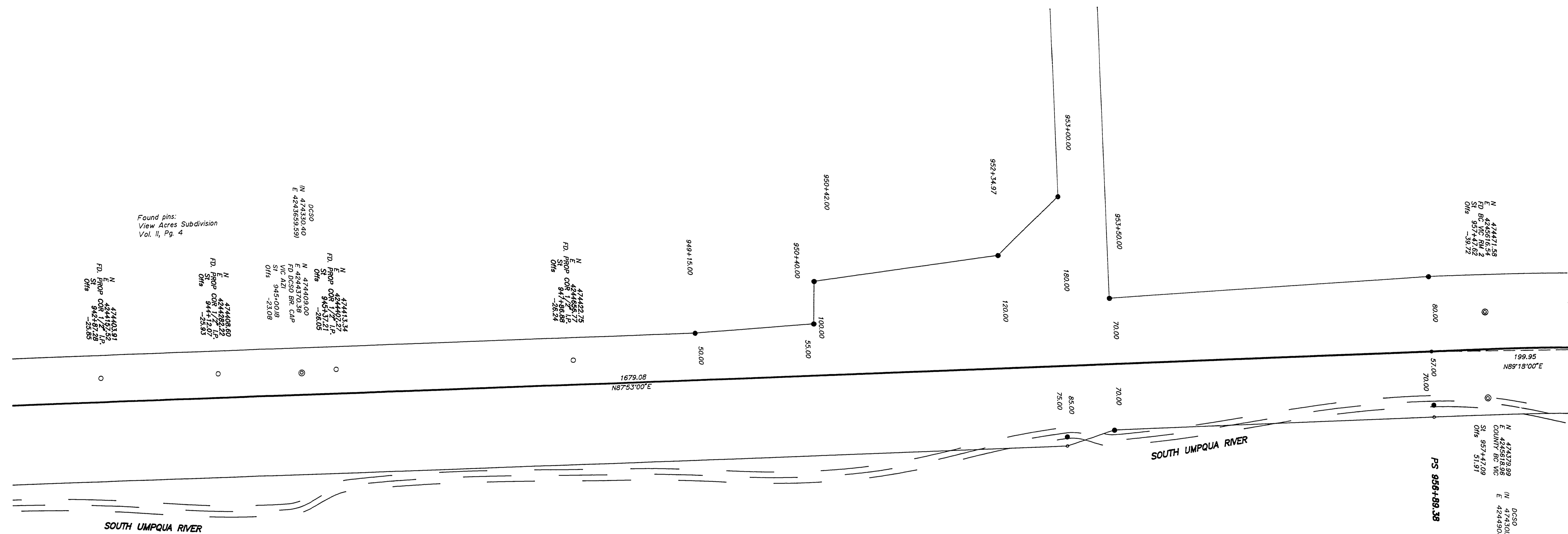

RIGHT-OF-WAY SURVEY OF CANYONVILLE-TRAIL HIGHWAY

IN NE 1/4, SEC. 34, SE 1/4 SEC. 27, SW 1/4, NW 1/4
& NE 1/4, SEC. 26 AND NW 1/4, SEC. 25
T30S, R3W, W.M.

For Federal Highway Administration
22 MAY 1995

COUNTY SURVEYORS FILE DATA
DO NOT REMOVE FROM OFFICE

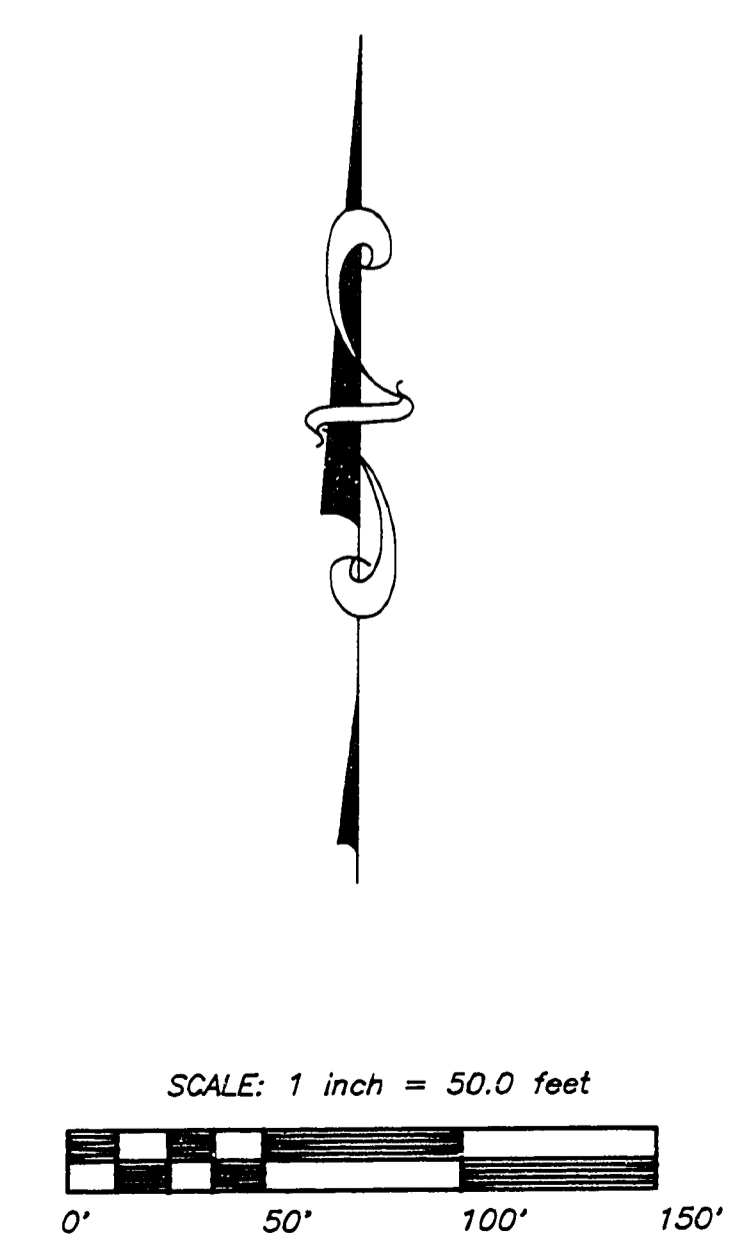

REGISTERED PROFESSIONAL LAND SURVEYOR

Ronald A. Quimby

OREGON
JULY 14, 1978
RONALD A. QUIMBY
1954
EXP. DATE: 12/31/98

AA

SURVEYING SERVICE, INC.

3076 EAST DIAMOND LAKE BLVD.
ROSEBURG, OREGON 97470
TEL (503)672-2096
FAX (503)672-0611

SHEET 7 OF 9

M.P. 21.27 - 21.50

CO. RD. #1

21272150

43