

- LEGEND:**
- Found monument as noted.
 - ⊕ Found Brass Cap.
 - Set 5/8" x 30" Iron Rod with Aluminum Cap marked "DOUGLAS CO RD DPT R-W" w/ Brass Washer marked "LS 1654"
 - Calculated Point, No monumentation.

NOTE:
 Coordinates are a local coordinate system based on Federal Highway Administration control survey. Bearings are based on this Coordinate System. Record information is available from:
 U.S. Department of Transportation
 Federal Highway Administration
 Western Federal Lands Highway Division
 610 E. Fifth Street
 Vancouver, Wa. 98661
 Coordinates shown are OCS 83 South Zone.

FILED
 Date: 7-14-95 By: [Signature]
 This survey consists of: 9 Pages
 Map: _____
 Narrative: _____
 Cover Rpt: _____
 DOUGLAS COUNTY, OR
 SURVEYOR

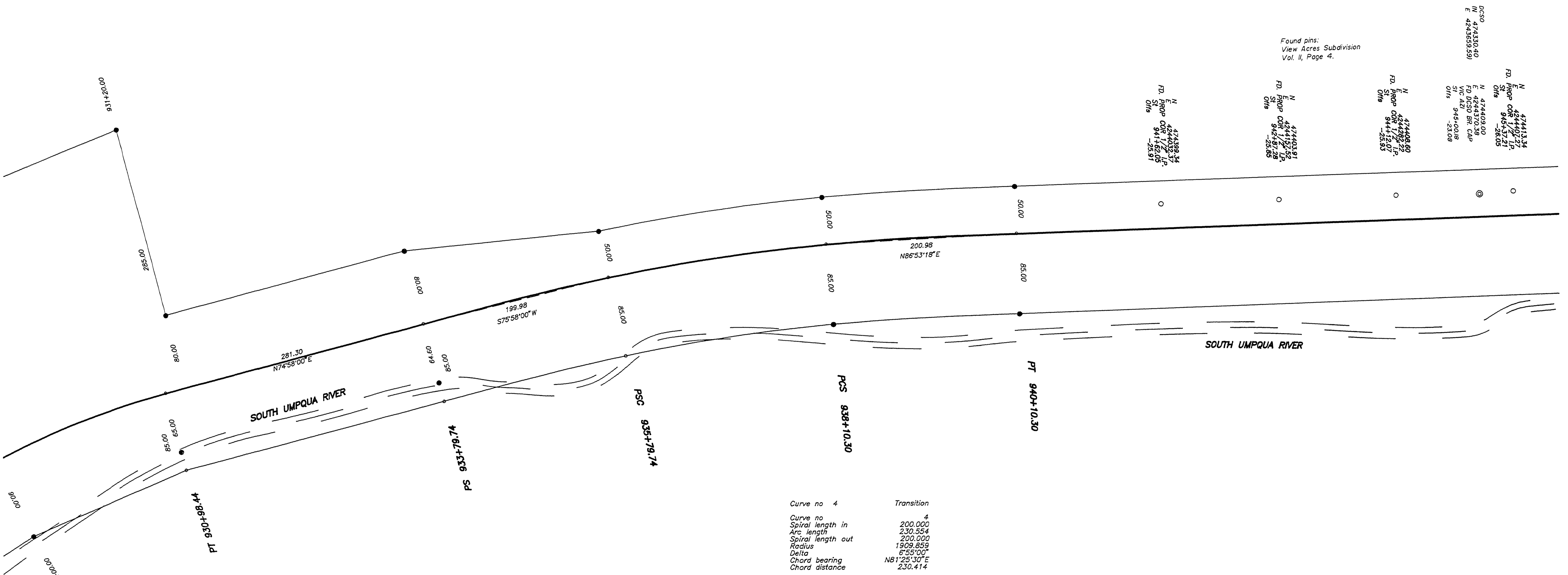

Curve no	Transition
3	3
Spiral length in	500.000
Arc length	491.976
Spiral length out	0.000
Radius	848.926
Delta	33°12'30"
Chord bearing	N58°21'45"E
Chord distance	485.119

Curve no	Transition
4	4
Spiral length in	200.000
Arc length	230.554
Spiral length out	200.000
Radius	1909.859
Delta	6°55'00"
Chord bearing	N81°25'30"E
Chord distance	230.414

COUNTY SURVEYORS FILE DATA
 DO NOT REMOVE FROM OFFICE

RIGHT-OF-WAY SURVEY OF CANYONVILLE-TRAIL HIGHWAY
 IN NE 1/4, SEC. 34, SE 1/4 SEC. 27, SW 1/4, NW 1/4
 & NE 1/4, SEC. 26 AND NW 1/4, SEC. 25
 T30S, R3W, W.M.
 For Federal Highway Administration
 22 MAY 1995

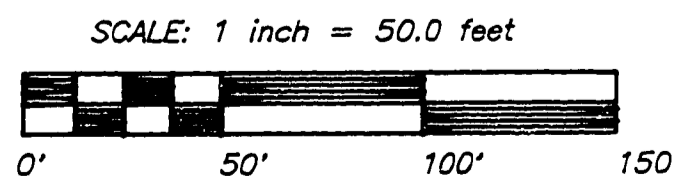

REGISTERED
 PROFESSIONAL
 LAND SURVEYOR
 [Signature]
 OR
 RONALD A. QUIMBY
 1954
 EXP. DATE: 12/31/96

AA
SURVEYING SERVICE, INC.
 3076 EAST DIAMOND LAKE BLVD.
 ROSEBURG, OREGON 97470
 TEL (503)672-2096
 FAX (503)672-0611

SHEET 6 OF 9

M.P. 21.01 - 21.27

CO. RD. #1

21012127

42