

LEGEND:

- Found monument as noted.
- ⊕ Found Brass Cap.
- Set 5/8" x 30" Iron Rod with Aluminum Cap marked "DOUGLAS CO RD DPT R-W" w/ Brass Washer marked "LS 1654"
- Calculated Point, No monumentation.

NOTE:

Coordinates are a local coordinate system based on Federal Highway Administration control survey. Bearings are based on this Coordinate System. Record information is available from:

U.S. Department of Transportation
Federal Highway Administration
Western Federal Lands Highway Division
610 E. Fifth Street
Vancouver, Wa. 98661

Coordinates shown are OCS 83 South Zone.

FILED

Date: 7-14-95 By: [Signature]
This survey consists of 9 Pages
Map: _____
Narrative: _____
Corr. Rpt: _____
J. DOUGLAS COUNTY SURVEYOR

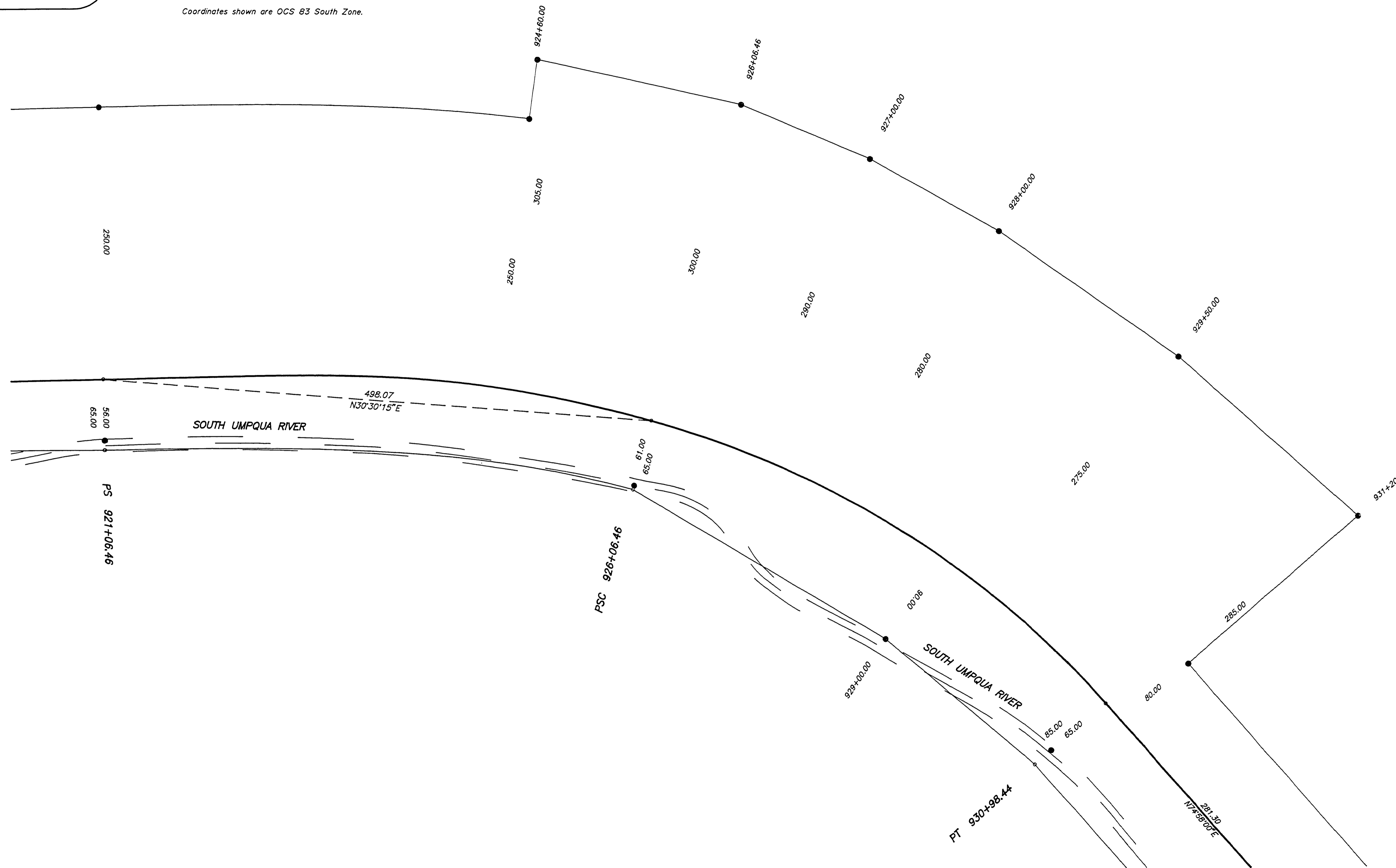

RIGHT-OF-WAY SURVEY OF CANYONVILLE-TRAIL HIGHWAY

IN NE 1/4, SEC. 34, SE 1/4 SEC. 27, SW 1/4, NW 1/4
& NE 1/4, SEC. 26 AND NW 1/4, SEC. 25
T30S, R3W, W.M.

For Federal Highway Administration
22 MAY 1995

COUNTY SURVEYORS FILE DATA
DO NOT REMOVE FROM OFFICE

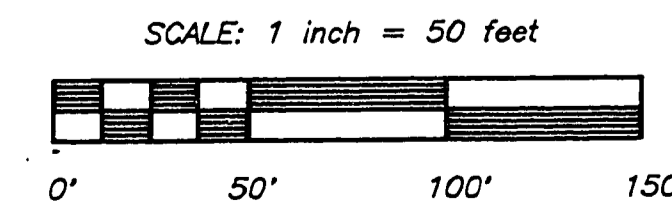
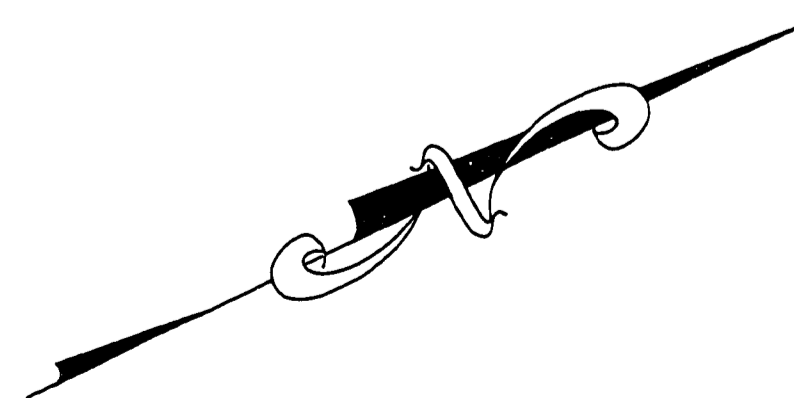

REGISTERED
PROFESSIONAL
LAND SURVEYOR

[Signature]

OREGON
JULY 14, 1978
RONALD A. QUIMBY
1854
EXP. DATE: 12/31/96

AA

SURVEYING SERVICE, INC.

3076 EAST DIAMOND LAKE BLVD.
ROSEBURG, OREGON 97470
TEL (503)672-2096
FAX (503)672-0611

SHEET 5 OF 9

20822101

M.P. 20.82 - 21.01

CO. RD. #1

41