

FILED
 Date: 7-14-95 By: AP
 This survey consists of: 9 PAGES
 Map: _____
 Narrative: _____
 Corner Rpt: _____
 DOUGLAS COUNTY SURVEYOR

NARRATIVE:

The purpose of this survey was to locate and reference existing monuments and to monument the newly acquired Right-Of-Way as shown on U.S. Department of Transportation, Federal Highway Administration Right-Of-Way map entitled Canyonville - Trail Highway (Oregon Forest Highway Project PFH 16-1(2)) dated July, 1993.

The centerline of the Canyonville - Trail Highway was determined from control set by Federal Highway Administration. The centerline was then held and offsets calculated. Monuments were then set at record offsets.

NOTE:

Coordinates are a local coordinate system based on Federal Highway Administration control survey. Bearings are based on this Coordinate System. Record information is available from:

U.S. Department of Transportation
 Federal Highway Administration
 Western Federal Lands Highway Division
 610 E. Fifth Street
 Vancouver, Wa. 98661

Coordinates shown are OCS 83 South Zone.

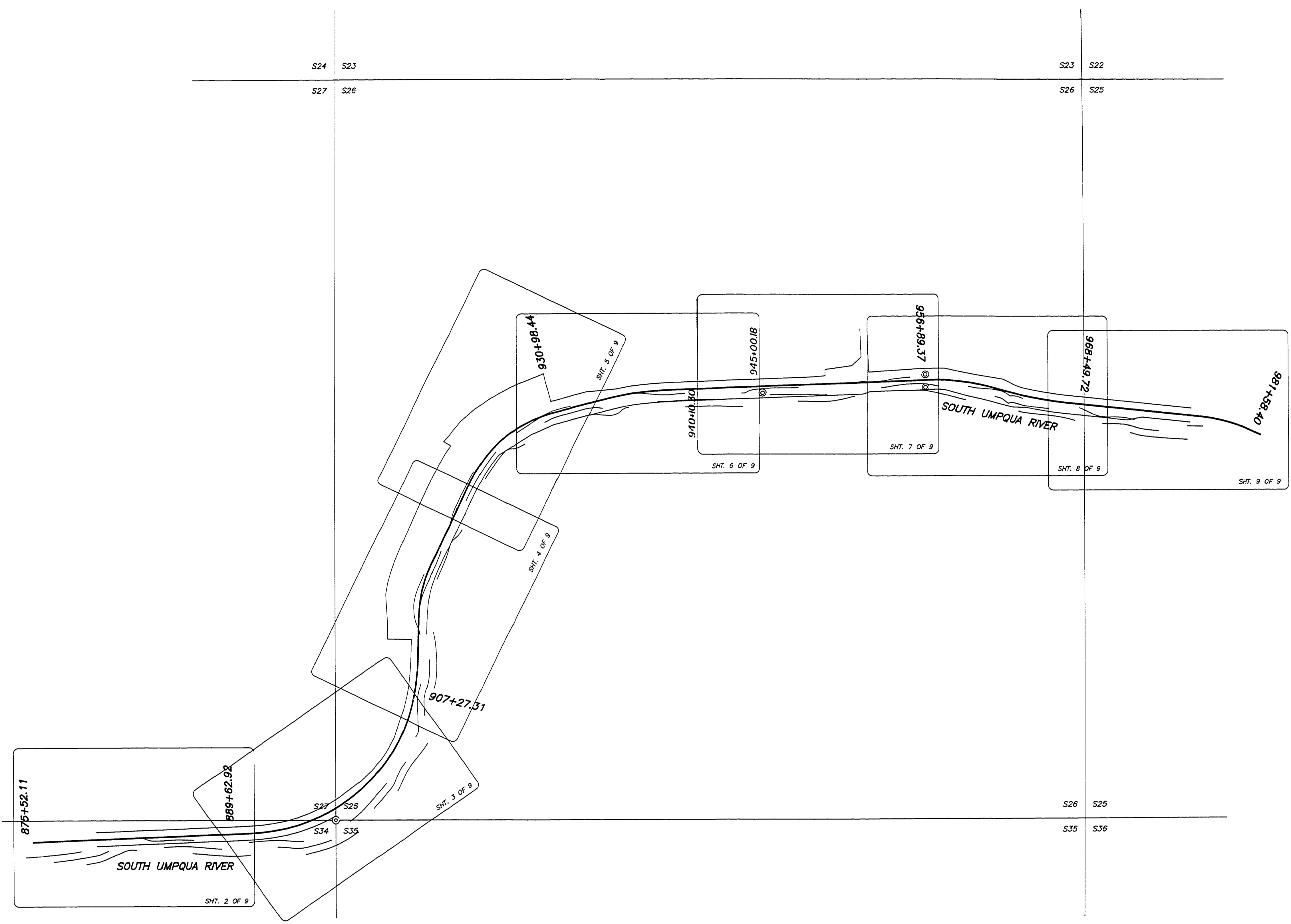

RIGHT-OF-WAY SURVEY OF CANYONVILLE-TRAIL HIGHWAY

IN NE 1/4, SEC. 34, SE 1/4 SEC. 27, SW 1/4, NW 1/4
 & NE 1/4, SEC. 26 AND NW 1/4, SEC. 25

T30S, R3W, W.M.
 For Federal Highway Administration
 22 MAY 1995

COUNTY SURVEYORS FILE DATA
 DO NOT REMOVE FROM OFFICE

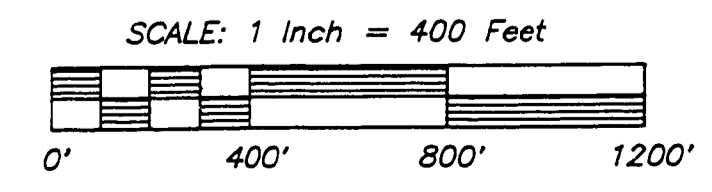

REGISTERED
 PROFESSIONAL
 LAND SURVEYOR
Ronald A. Quimby
 OREGON
 JULY 14, 1978
 RONALD A. QUIMBY
 1954
 EXP. DATE: 12/31/96

AAA
SURVEYING SERVICE, INC.
 3076 EAST DIAMOND LAKE BLVD.
 ROSEBURG, OREGON 97470
 TEL (503)672-2096
 FAX (503)672-0611

SHEET 1 OF 9

CO. RD. #1

2005218C

37