

LEGEND:

- Found monument as noted.
- ⊙ Found Brass Cap.
- Set 5/8" x 30" Iron Rod with Aluminum Cap marked "DOUGLAS CO RD DPT R-W w/ Brass Washer marked "LS 1654"
- Calculated Point, No monumentation.

NOTE:

Coordinates are a local coordinate system based on Federal Highway Administration control survey. Bearings are based on this Coordinate System. Record information is available from:  
 U.S. Department of Transportation  
 Federal Highway Administration  
 Western Federal Lands Highway Division  
 610 E. Fifth Street  
 Vancouver, Wa. 98661  
 Coordinates shown are OCS 83 South Zone.

FILED

Date: 7-14-95 By: [Signature]  
 This survey consists of: 9 Pgs.  
 Map: \_\_\_\_\_  
 Narrative: \_\_\_\_\_  
 Corner Rpt: \_\_\_\_\_  
 DOUGLAS COUNTY SURVEYOR

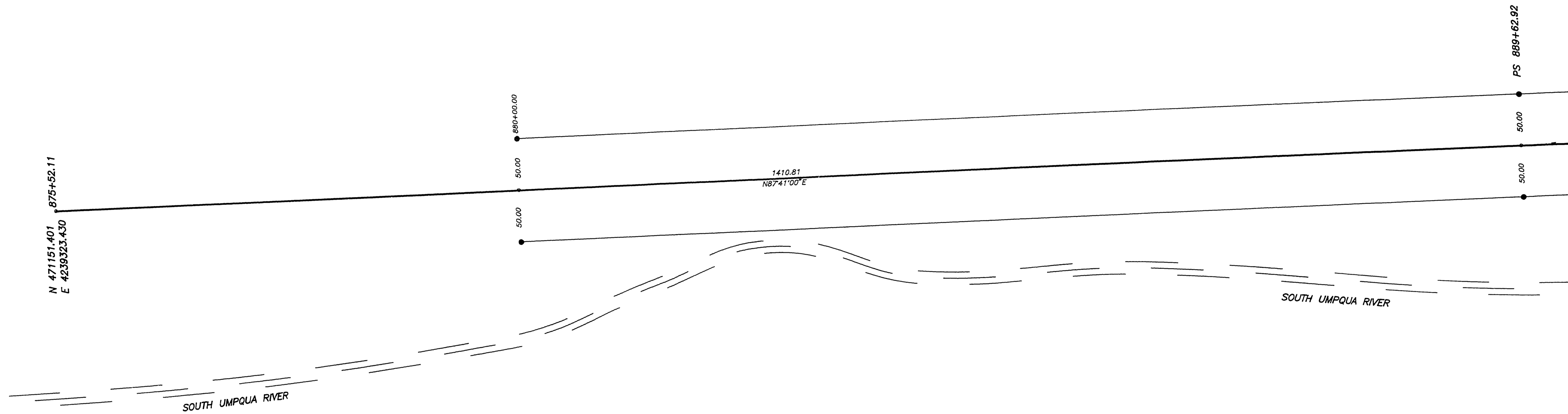

### RIGHT-OF-WAY SURVEY OF CANYONVILLE-TRAIL HIGHWAY

IN NE 1/4, SEC. 34, SE 1/4 SEC. 27, SW 1/4, NW 1/4  
 & NE 1/4, SEC. 26 AND NW 1/4, SEC. 25  
 T30S, R3W, W.M.

For Federal Highway Administration  
 22 MAY 1995

COUNTY SURVEYORS FILE DATA  
 DO NOT REMOVE FROM OFFICE

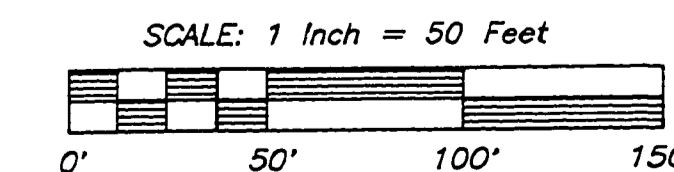

SHEET 2 OF 9

REGISTERED  
 PROFESSIONAL  
 LAND SURVEYOR  
 [Signature]  
 OREGON  
 JULY 14, 1978  
 RONALD A. QUIMBY  
 1954  
 EXP. DATE: 12/31/96

**AAA**  
**SURVEYING SERVICE, INC.**  
 3076 EAST DIAMOND LAKE BLVD.  
 ROSEBURG, OREGON 97470  
 TEL (503)672-2096  
 FAX (503)672-0611

M.P. 20.05 - 20.23

CO. RD. #1

20052023

38