

FILED  
 Date: 7-14-95 By: AP  
 This survey consists of: 9 PAGES  
 Map: \_\_\_\_\_  
 Narrative: \_\_\_\_\_  
 Corner Rpt: \_\_\_\_\_  
 DOUGLAS COUNTY SURVEYOR

NARRATIVE:

The purpose of this survey was to locate and reference existing monuments and to monument the newly acquired Right-Of-Way as shown on U.S. Department of Transportation, Federal Highway Administration Right-Of-Way map entitled Canyonville - Trail Highway (Oregon Forest Highway Project PFH 16-1(2)) dated July, 1993.

The centerline of the Canyonville - Trail Highway was determined from control set by Federal Highway Administration. The centerline was then held and offsets calculated. Monuments were then set at record offsets.

NOTE:

Coordinates are a local coordinate system based on Federal Highway Administration control survey. Bearings are based on this Coordinate System. Record information is available from:

U.S. Department of Transportation  
 Federal Highway Administration  
 Western Federal Lands Highway Division  
 610 E. Fifth Street  
 Vancouver, Wa. 98661

Coordinates shown are OCS 83 South Zone.

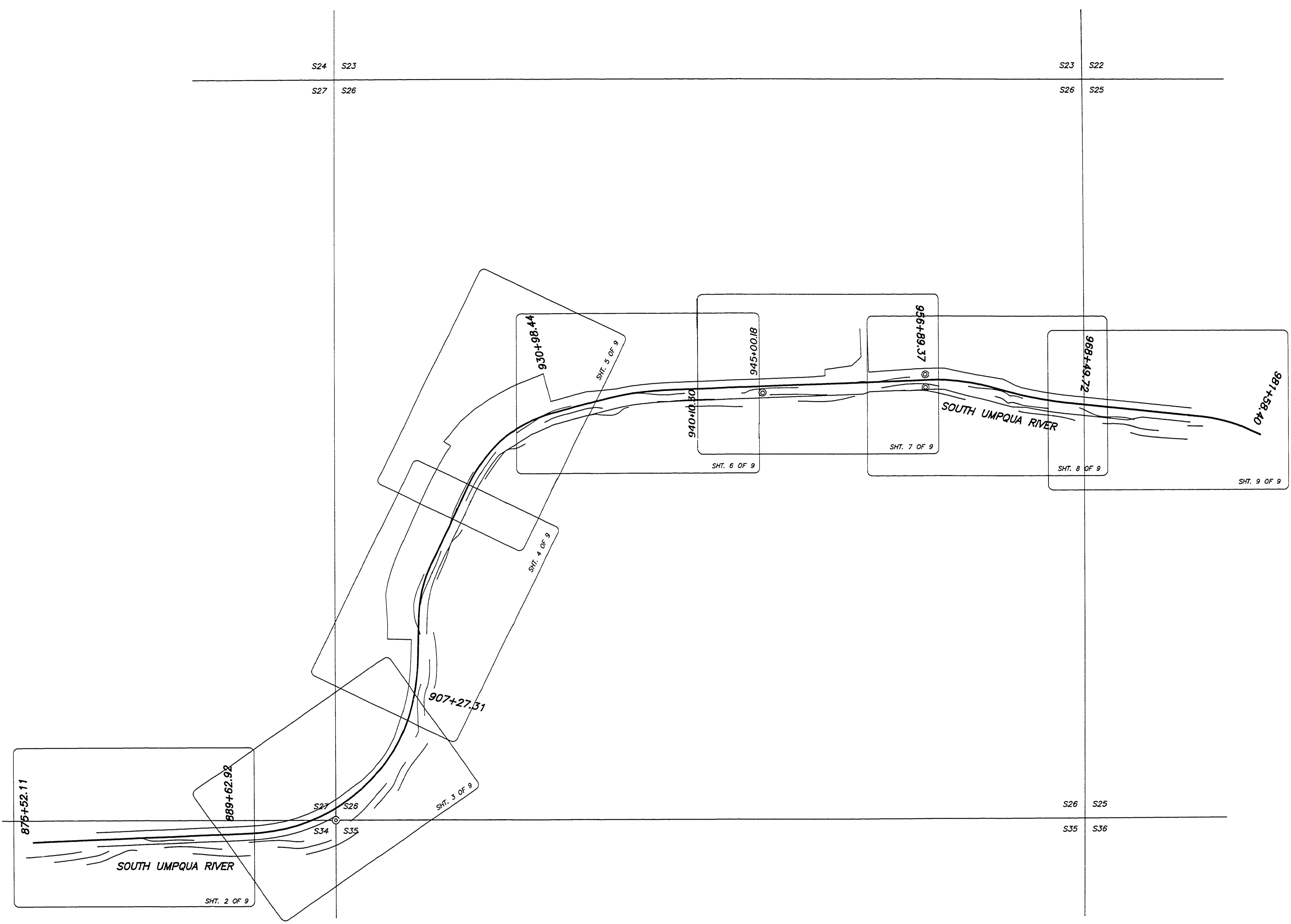

RIGHT-OF-WAY SURVEY OF CANYONVILLE-TRAIL HIGHWAY  
 IN NE 1/4, SEC. 34, SE 1/4 SEC. 27, SW 1/4, NW 1/4  
 & NE 1/4, SEC. 26 AND NW 1/4, SEC. 25  
 T30S, R3W, W.M.  
 For Federal Highway Administration  
 22 MAY 1995

COUNTY SURVEYORS FILE DATA  
 DO NOT REMOVE FROM OFFICE

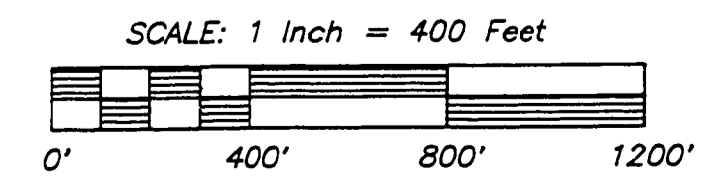

REGISTERED  
 PROFESSIONAL  
 LAND SURVEYOR  
 RONALD A. QUIMBY  
 1954  
 EXP. DATE: 12/31/96

AAA  
 SURVEYING SERVICE, INC.  
 3076 EAST DIAMOND LAKE BLVD.  
 ROSEBURG, OREGON 97470  
 TEL (503)672-2096  
 FAX (503)672-0611

SHEET 1 OF 9

CO. RD. #1

2005218C

LEGEND:

- Found monument as noted.
- ⊙ Found Brass Cap.
- Set 5/8" x 30" Iron Rod with Aluminum Cap marked "DOUGLAS CO RD DPT R-W w/ Brass Washer marked "LS 1654"
- Calculated Point, No monumentation.

NOTE:

Coordinates are a local coordinate system based on Federal Highway Administration control survey. Bearings are based on this Coordinate System. Record information is available from:

U.S. Department of Transportation  
Federal Highway Administration  
Western Federal Lands Highway Division  
610 E. Fifth Street  
Vancouver, Wa. 98661

Coordinates shown are OCS 83 South Zone.

FILED

Date: 7-14-95 By: [Signature]  
This survey consists of: 9 Pgs.  
Map: \_\_\_\_\_  
Narrative: \_\_\_\_\_  
Corner Rpt: \_\_\_\_\_

DOUGLAS COUNTY SURVEYOR

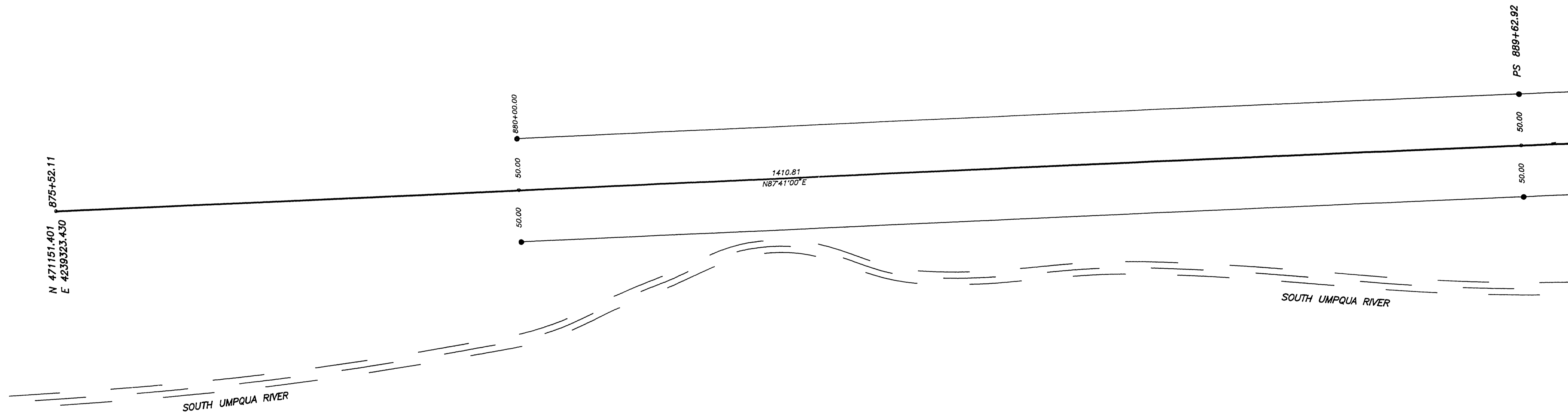

RIGHT-OF-WAY SURVEY OF CANYONVILLE-TRAIL HIGHWAY

IN NE 1/4, SEC. 34, SE 1/4 SEC. 27, SW 1/4, NW 1/4  
& NE 1/4, SEC. 26 AND NW 1/4, SEC. 25  
T30S, R3W, W.M.

For Federal Highway Administration  
22 MAY 1995

COUNTY SURVEYORS FILE DATA  
DO NOT REMOVE FROM OFFICE

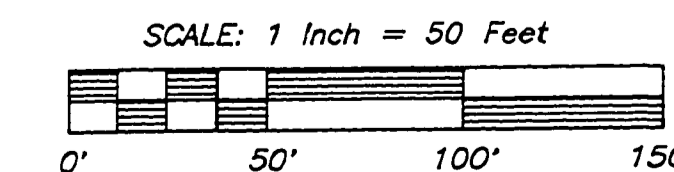

REGISTERED  
PROFESSIONAL  
LAND SURVEYOR

[Signature]

OREGON  
JULY 14, 1978  
RONALD A. QUIMBY  
1954  
EXP. DATE: 12/31/96

AAA  
SURVEYING SERVICE, INC.

3076 EAST DIAMOND LAKE BLVD.  
ROSEBURG, OREGON 97470  
TEL (503)672-2096  
FAX (503)672-0611

SHEET 2 OF 9

M.P. 20.05 - 20.23

CO. RD. #1

20052023

38

- LEGEND:**
- Found monument as noted.
  - ⊕ Found Brass Cap.
  - Set 5/8" x 30" Iron Rod with Aluminum Cap marked "DOUGLAS CO RD DPT R-W" w/ Brass Washer marked "LS 1654"
  - Calculated Point, No monumentation.

**NOTE:**  
 Coordinates are a local coordinate system based on Federal Highway Administration control survey. Bearings are based on this Coordinate System. Record information is available from:  
 U.S. Department of Transportation  
 Federal Highway Administration  
 Western Federal Lands Highway Division  
 610 E. Fifth Street  
 Vancouver, Wa. 98661  
 Coordinates shown are OCS 83 South Zone.

FILED  
 Date: 7-14-95 By: [Signature]  
 This survey consists of: 9 pgs  
 Map: \_\_\_\_\_  
 Narrative: \_\_\_\_\_  
 Currier Rpt: \_\_\_\_\_  
 J. DOUGLAS COUNTY SURVEYOR

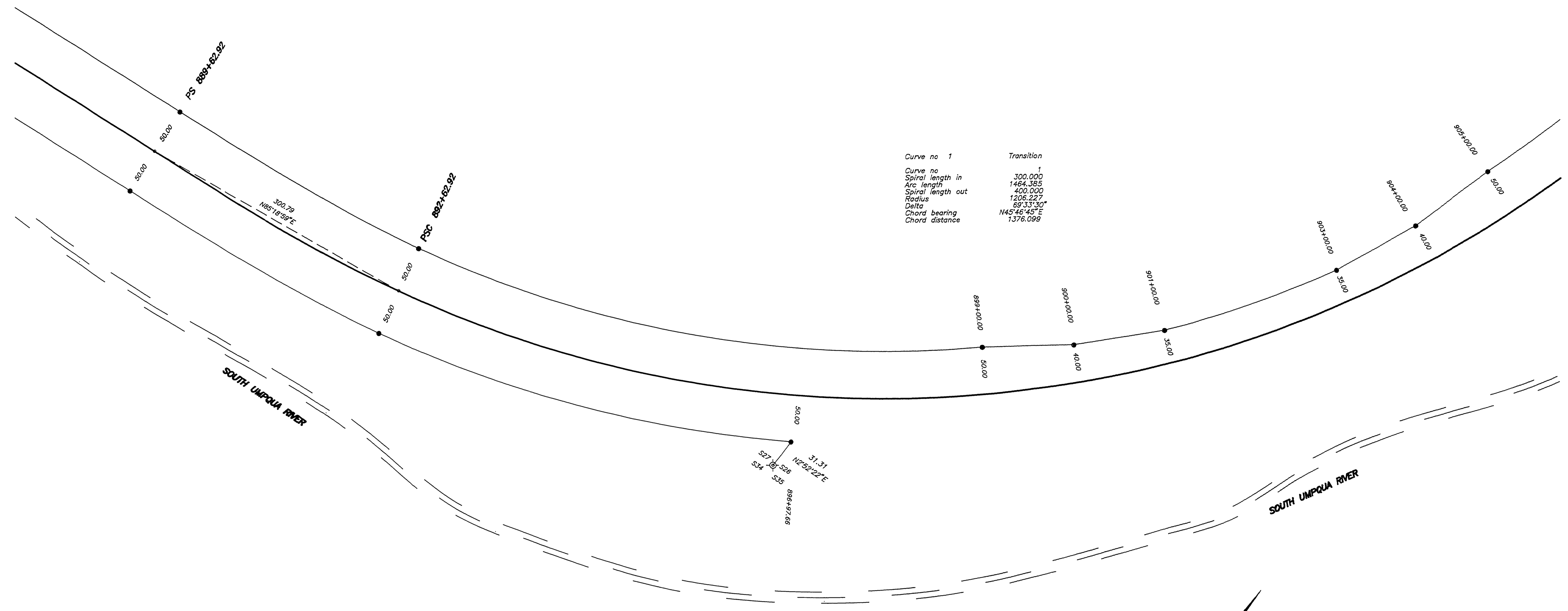

**RIGHT-OF-WAY SURVEY OF CANYONVILLE-TRAIL HIGHWAY**  
 IN NE 1/4, SEC. 34, SE 1/4 SEC. 27, SW 1/4, NW 1/4  
 & NE 1/4, SEC. 26 AND NW 1/4, SEC. 25  
 T30S, R3W, W.M.  
 For Federal Highway Administration  
 22 MAY 1995

COUNTY SURVEYORS FILE DATA  
 DO NOT REMOVE FROM OFFICE

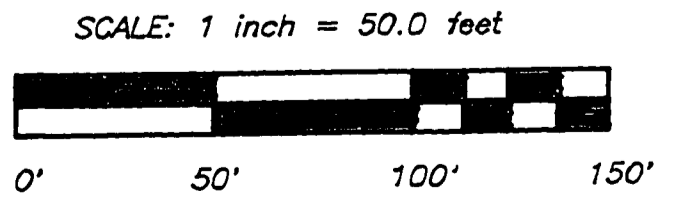

REGISTERED PROFESSIONAL LAND SURVEYOR  
 [Signature]  
 OREGON  
 JULY 14, 1978  
 RONALD A. QUIMBY  
 1854  
 EXP. DATE: 12/31/96

**AA SURVEYING SERVICE, INC.**  
 3076 EAST DIAMOND LAKE BLVD.  
 ROSEBURG, OREGON 97470  
 TEL (503)672-2096  
 FAX (503)672-0611

SHEET 3 OF 9

M.P. 20.23-20.52

CO. RD. #1

20232052

(39)

LEGEND:

- Found monument as noted.
- ⊕ Found Brass Cap.
- Set 5/8" x 30" Iron Rod with Aluminum Cap marked "DOUGLAS CO RD DPT R-W" w/ Brass Washer marked "LS 1654"
- Calculated Point, No monumentation.

NOTE:

Coordinates are a local coordinate system based on Federal Highway Administration control survey. Bearings are based on this Coordinate System. Record information is available from:

U.S. Department of Transportation  
Federal Highway Administration  
Western Federal Lands Highway Division  
610 E. Fifth Street  
Vancouver, Wa. 98661

Coordinates shown are OCS 83 South Zone.

FILED

Date: 7.14.95 By: [Signature]  
This survey consists of: 9 PAGES  
Map: \_\_\_\_\_  
Narrative: \_\_\_\_\_  
Carrier: \_\_\_\_\_

DOUGLAS COUNTY SURVEYOR

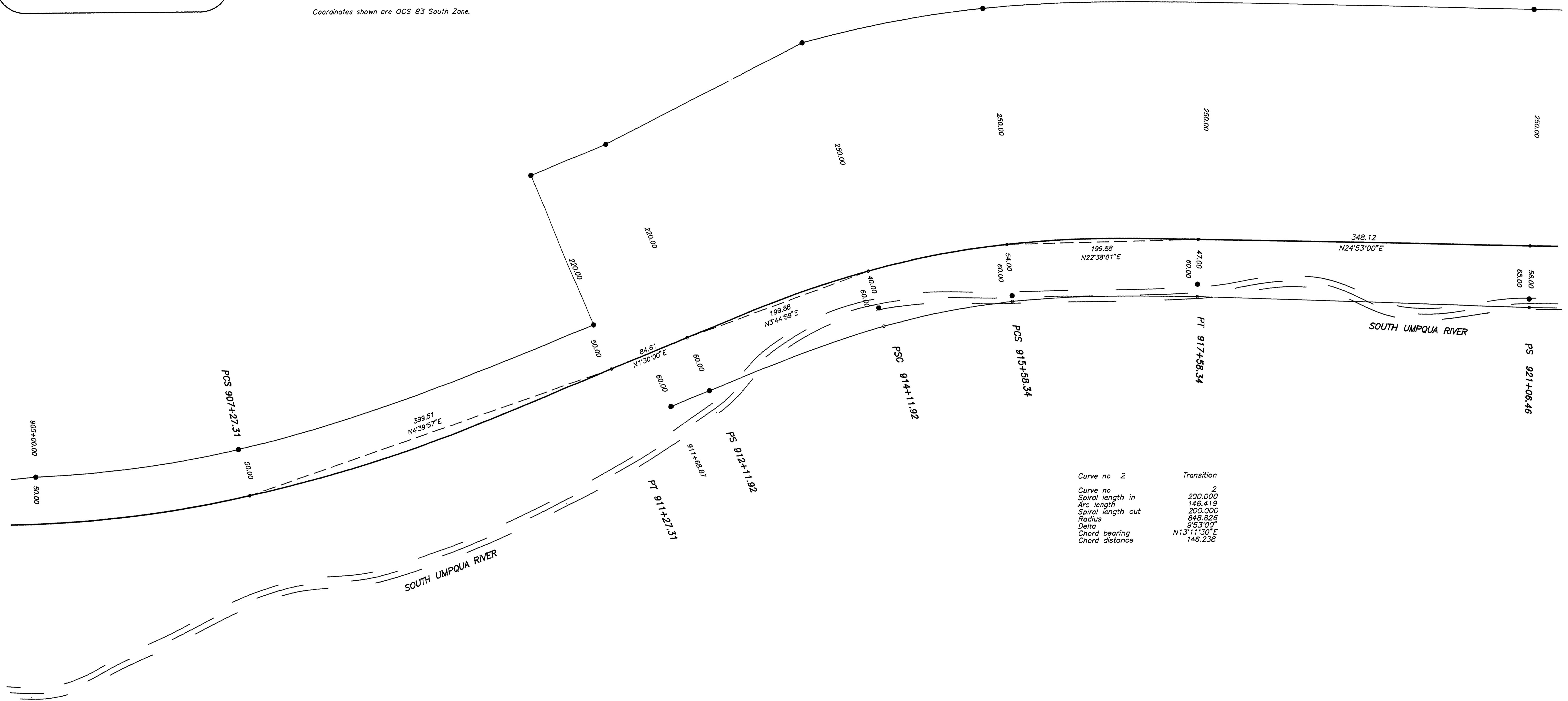

Curve no	Transition
Curve no	2
Spiral length in	200.000
Arc length	146.419
Spiral length out	200.000
Radius	848.826
Delta	95.310°
Chord bearing	N13°11'30\"/>

RIGHT-OF-WAY SURVEY OF CANYONVILLE-TRAIL HIGHWAY

IN NE 1/4, SEC. 34, SE 1/4 SEC. 27, SW 1/4, NW 1/4  
& NE 1/4, SEC. 26 AND NW 1/4, SEC. 25  
T30S, R3W, W.M.

For Federal Highway Administration  
22 MAY 1995

COUNTY SURVEYORS FILE DATA  
DO NOT REMOVE FROM OFFICE

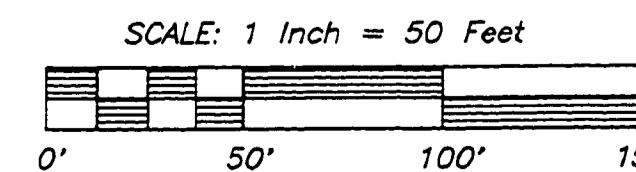

M.P. 26.52 - 26.82

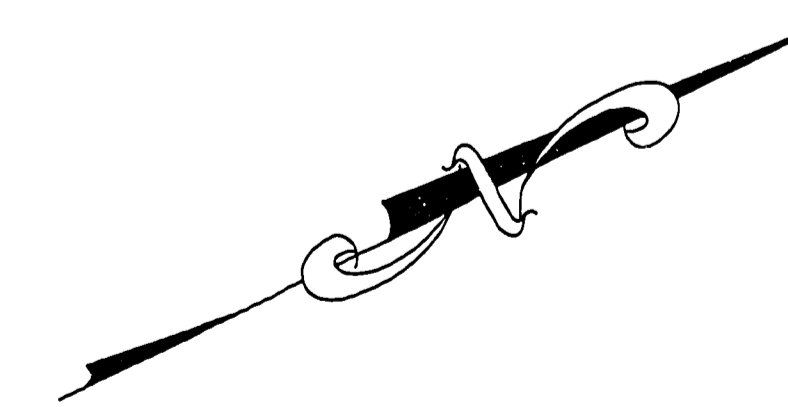

SHEET 4 OF 9

REGISTERED PROFESSIONAL LAND SURVEYOR  
[Signature]  
OREGON  
JULY 14, 1978  
RONALD A. QUIMBY  
1954  
EXP. DATE: 12/31/96

**AA**  
**SURVEYING SERVICE, INC.**  
3076 EAST DIAMOND LAKE RD.  
ROSEBURG, OREGON 97470  
TEL (503)672-2096  
FAX (503)672-0611

CO. RD. #1

20522082

40

LEGEND:

- Found monument as noted.
- ⊕ Found Brass Cap.
- Set 5/8" x 30" Iron Rod with Aluminum Cap marked "DOUGLAS CO RD DPT R-W" w/ Brass Washer marked "LS 1654"
- Calculated Point, No monumentation.

NOTE:

Coordinates are a local coordinate system based on Federal Highway Administration control survey. Bearings are based on this Coordinate System. Record information is available from:

U.S. Department of Transportation  
Federal Highway Administration  
Western Federal Lands Highway Division  
610 E. Fifth Street  
Vancouver, Wa. 98661

Coordinates shown are OCS 83 South Zone.

FILED

Date: 7-14-95 By: [Signature]  
This survey consists of 9 Pages  
Map: \_\_\_\_\_  
Narrative: \_\_\_\_\_  
Carrier Rpt: \_\_\_\_\_  
J. DOUGLAS COUNTY SURVEYOR

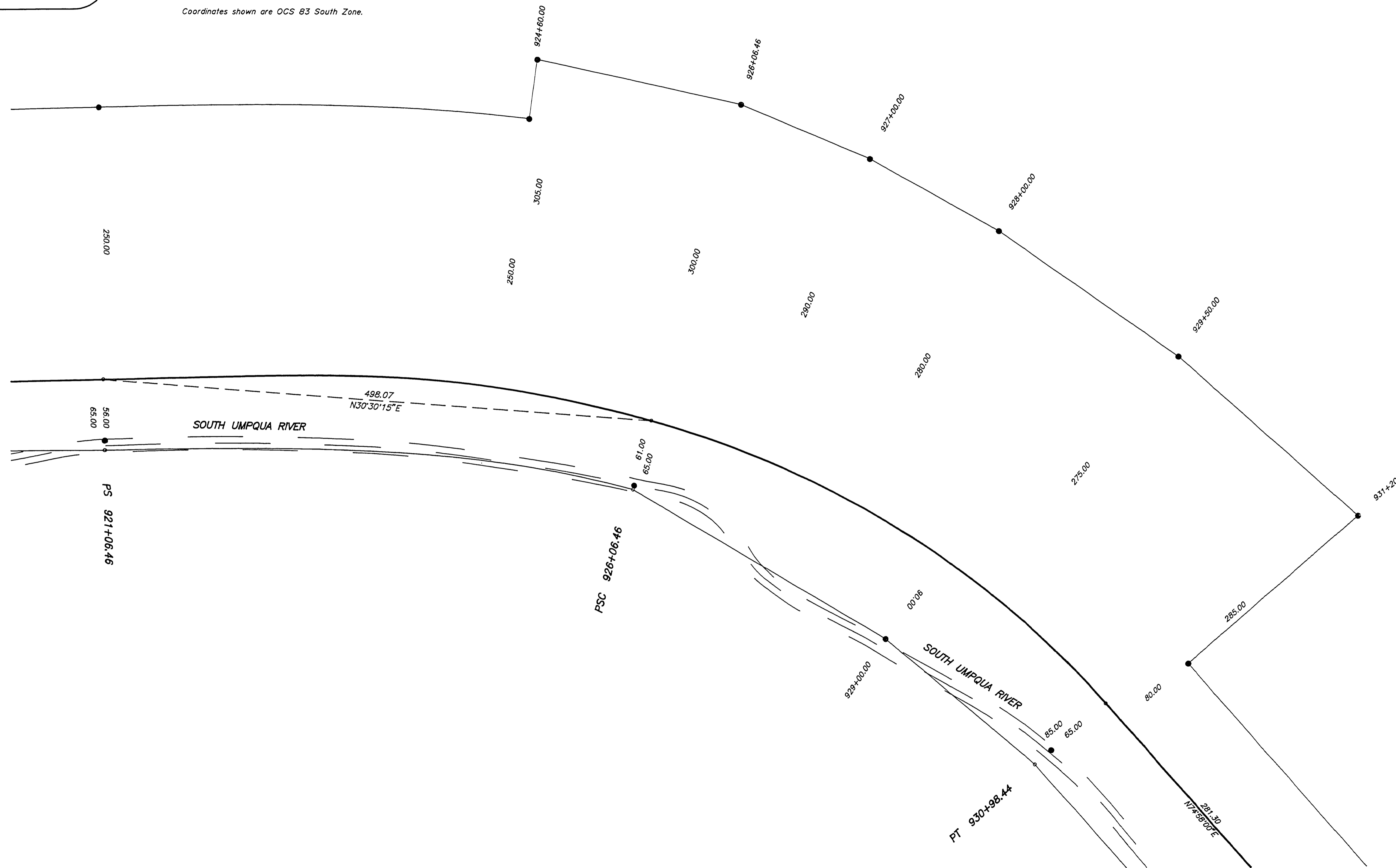

**RIGHT-OF-WAY SURVEY OF CANYONVILLE-TRAIL HIGHWAY**

IN NE 1/4, SEC. 34, SE 1/4 SEC. 27, SW 1/4, NW 1/4  
& NE 1/4, SEC. 26 AND NW 1/4, SEC. 25  
T30S, R3W, W.M.

For Federal Highway Administration  
22 MAY 1995

COUNTY SURVEYORS FILE DATA  
DO NOT REMOVE FROM OFFICE

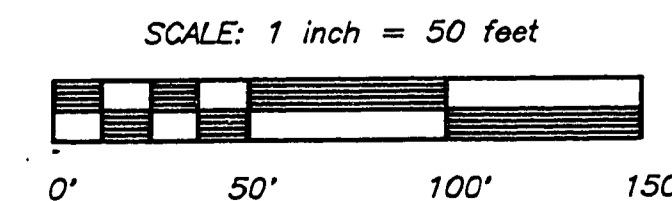
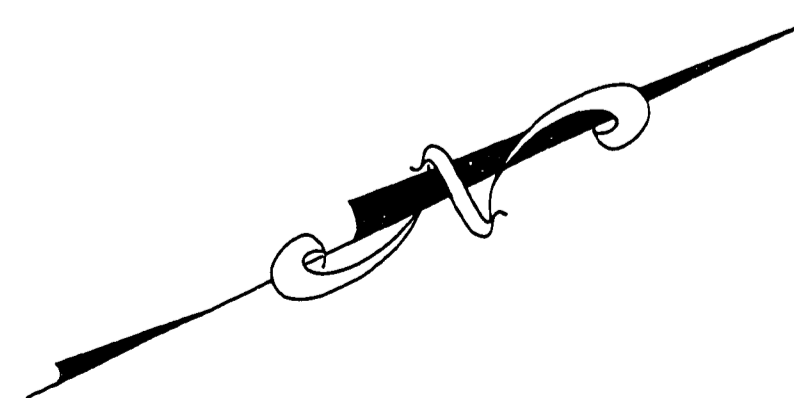

REGISTERED  
PROFESSIONAL  
LAND SURVEYOR

[Signature]

OREGON  
JULY 14, 1978  
RONALD A. QUIMBY  
1954  
EXP. DATE: 12/31/96

**AA**

**SURVEYING SERVICE, INC.**

3076 EAST DIAMOND LAKE BLVD.  
ROSEBURG, OREGON 97470  
TEL (503)672-2096  
FAX (503)672-0611

SHEET 5 OF 9

20822101

M.P. 20.82 - 21.01

CO. RD. #1

41

- LEGEND:**
- Found monument as noted.
  - ⊕ Found Brass Cap.
  - Set 5/8" x 30" Iron Rod with Aluminum Cap marked "DOUGLAS CO RD DPT R-W" w/ Brass Washer marked "LS 1654"
  - Calculated Point, No monumentation.

**NOTE:**  
 Coordinates are a local coordinate system based on Federal Highway Administration control survey. Bearings are based on this Coordinate System. Record information is available from:  
 U.S. Department of Transportation  
 Federal Highway Administration  
 Western Federal Lands Highway Division  
 610 E. Fifth Street  
 Vancouver, Wa. 98661  
 Coordinates shown are OCS 83 South Zone.

**FILED**  
 Date: 7-14-95 By: [Signature]  
 This survey consists of: 9 Pages  
 Map: \_\_\_\_\_  
 Narrative: \_\_\_\_\_  
 Cover Rpt: \_\_\_\_\_  
 DOUGLAS COUNTY, OR  
 SURVEYOR

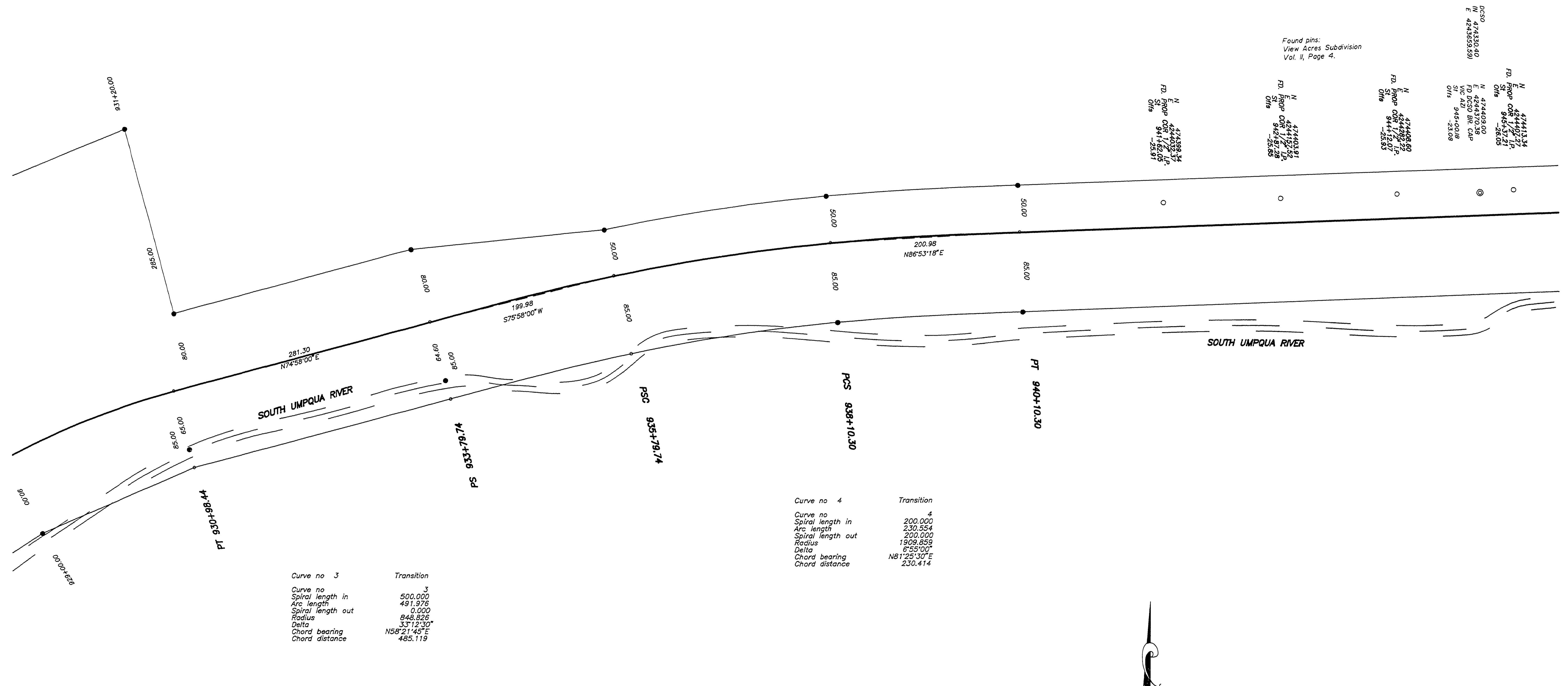

Curve no 3 Transition

Curve no	3
Spiral length in	500.000
Arc length	491.976
Spiral length out	0.000
Radius	848.926
Delta	33°12'30"
Chord bearing	N58°21'45"E
Chord distance	485.119

Curve no 4 Transition

Curve no	4
Spiral length in	200.000
Arc length	230.554
Spiral length out	200.000
Radius	1909.859
Delta	6°55'00"
Chord bearing	N81°25'30"E
Chord distance	230.414

COUNTY SURVEYORS FILE DATA  
 DO NOT REMOVE FROM OFFICE

**RIGHT-OF-WAY SURVEY OF CANYONVILLE-TRAIL HIGHWAY**  
 IN NE 1/4, SEC. 34, SE 1/4 SEC. 27, SW 1/4, NW 1/4  
 & NE 1/4, SEC. 26 AND NW 1/4, SEC. 25  
 T30S, R3W, W.M.  
 For Federal Highway Administration  
 22 MAY 1995

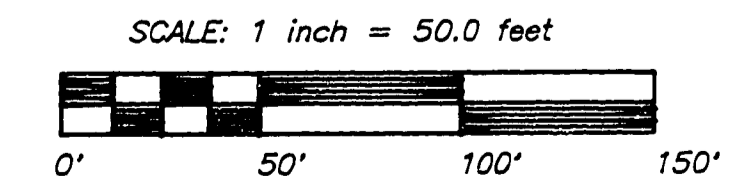

REGISTERED  
 PROFESSIONAL  
 LAND SURVEYOR  
 [Signature]  
 OREGON  
 RONALD A. QUIMBY  
 1854  
 EXP. DATE: 12/31/96

**AA**  
**SURVEYING SERVICE, INC.**  
 3076 EAST DIAMOND LAKE BLVD.  
 ROSEBURG, OREGON 97470  
 TEL (503)672-2096  
 FAX (503)672-0611

M.P. 21.01 - 21.27

CO. RD. #1

21012127

LEGEND:

- Found monument as noted.
- ⊙ Found Brass Cap.
- Set 5/8" x 30" Iron Rod with Aluminum Cap marked "DOUGLAS CO RD DPT R-W" w/ Brass Washer marked "LS 1654"
- Calculated Point, No monumentation.

NOTE:

Coordinates are a local coordinate system based on Federal Highway Administration control survey. Bearings are based on this Coordinate System. Record information is available from:

U.S. Department of Transportation  
Federal Highway Administration  
Western Federal Lands Highway Division  
610 E. Fifth Street  
Vancouver, Wa. 98661

Coordinates shown are OCS 83 South Zone.

FILED

Date: 7-14-95 By: [Signature]  
This survey consists of: 9 Pages  
Map: \_\_\_\_\_  
Narrative: \_\_\_\_\_  
Corner Rpt: \_\_\_\_\_  
DOUGLAS COUNTY SURVEYOR

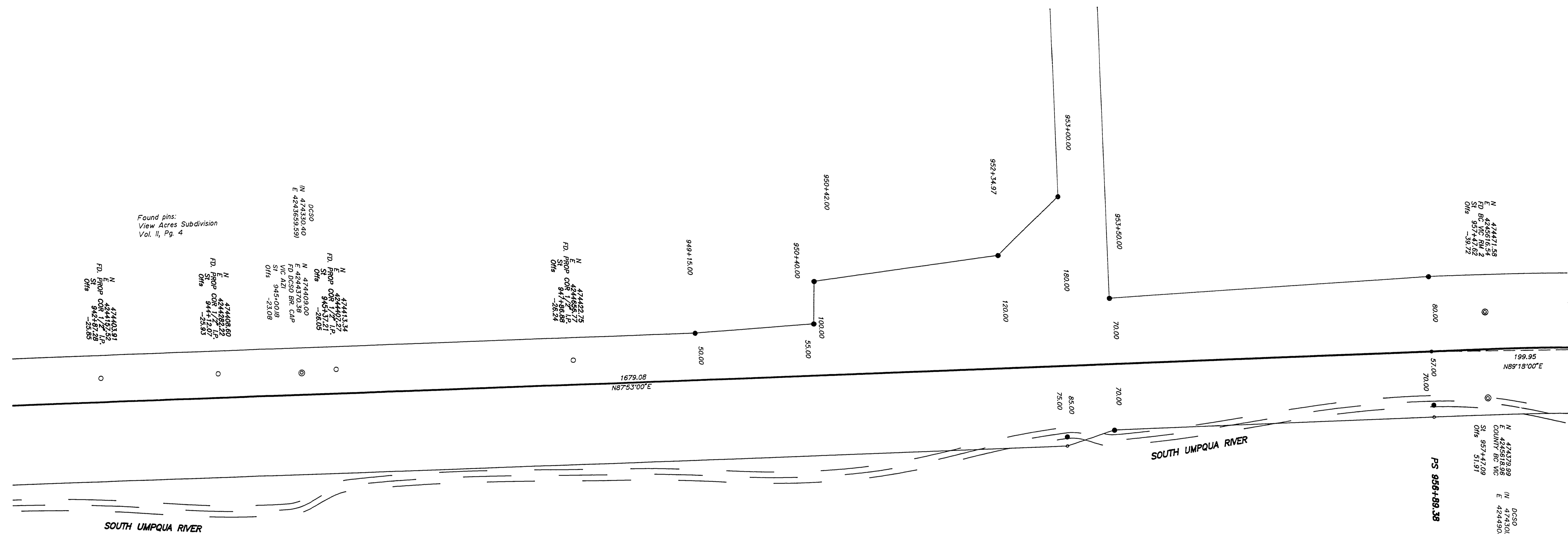

**RIGHT-OF-WAY SURVEY OF CANYONVILLE-TRAIL HIGHWAY**

IN NE 1/4, SEC. 34, SE 1/4 SEC. 27, SW 1/4, NW 1/4  
& NE 1/4, SEC. 26 AND NW 1/4, SEC. 25  
T30S, R3W, W.M.

For Federal Highway Administration  
22 MAY 1995

COUNTY SURVEYORS FILE DATA  
DO NOT REMOVE FROM OFFICE

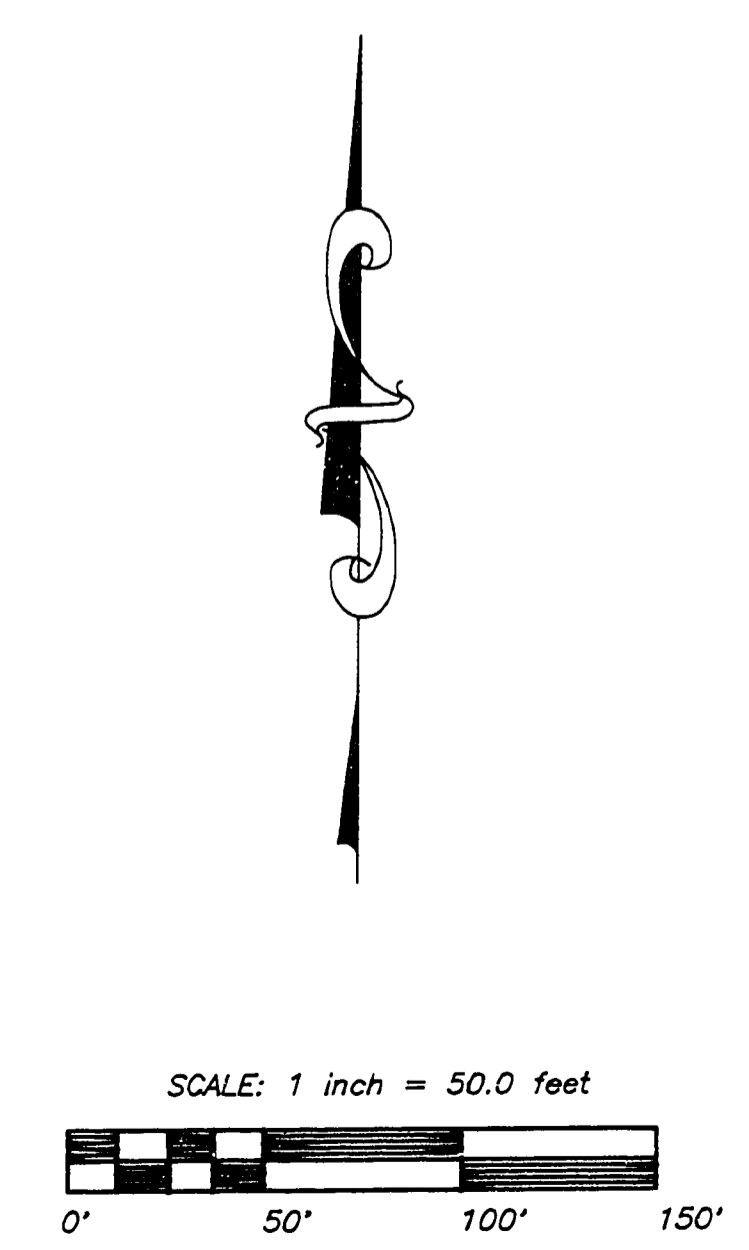

REGISTERED  
PROFESSIONAL  
LAND SURVEYOR

*Ronald A. Quimby*

OREGON  
JULY 14, 1978  
RONALD A. QUIMBY  
1954  
EXP. DATE: 12/31/98

**AA**  
**SURVEYING SERVICE, INC.**

3076 EAST DIAMOND LAKE BLVD.  
ROSEBURG, OREGON 97470  
TEL (503)672-2096  
FAX (503)672-0611

SHEET 7 OF 9

M.P. 21.27 - 21.50

CO. RD. #1

21272150

43

- LEGEND:**
- Found monument as noted.
  - ⊙ Found Brass Cap.
  - Set 5/8" x 30" Iron Rod with Aluminum Cap marked "DOUGLAS CO RD DPT R-W" w/ Brass Washer marked "LS 1654"
  - Calculated Point, No monumentation.

**NOTE:**  
 Coordinates are a local coordinate system based on Federal Highway Administration control survey. Bearings are based on this Coordinate System. Record information is available from:  
 U.S. Department of Transportation  
 Federal Highway Administration  
 Western Federal Lands Highway Division  
 610 E. Fifth Street  
 Vancouver, Wa. 98661  
 Coordinates shown are OCS 83 South Zone.

**FILED**  
 Date: 7-14-95 By: [Signature]  
 This survey consists of: 9 Pages  
 Map: \_\_\_\_\_  
 Narrative: \_\_\_\_\_  
 Corner Rpt: \_\_\_\_\_  
 DOUGLAS COUNTY SURVEYOR

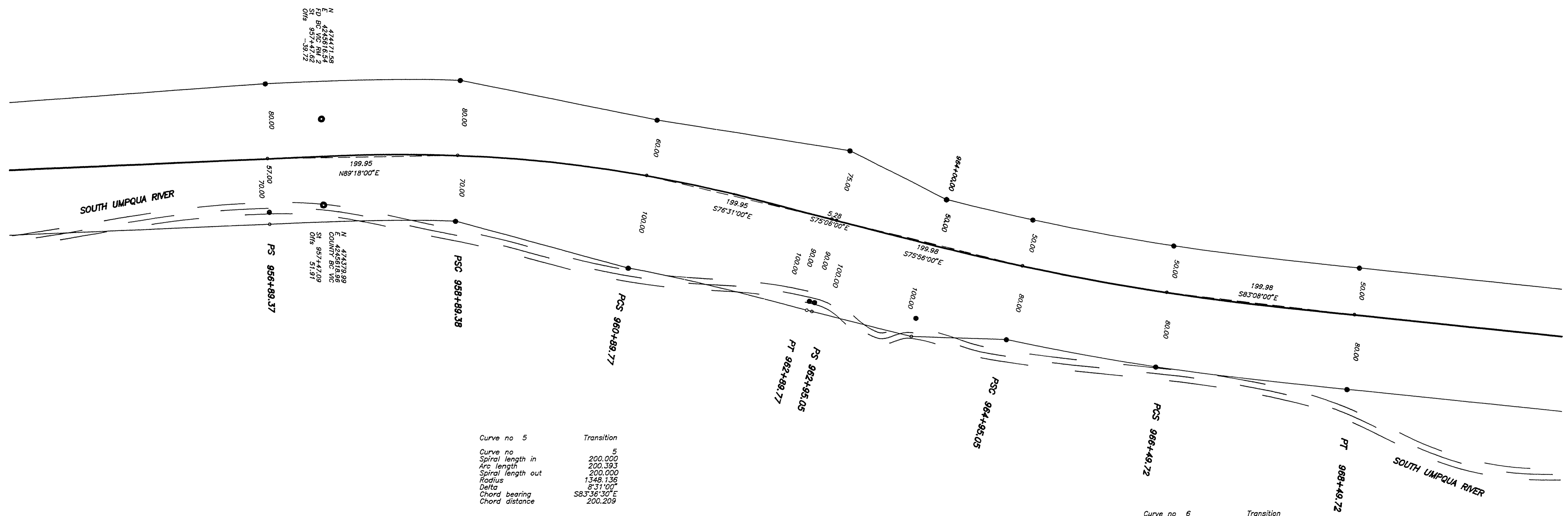

Curve no 5 Transition

Curve no	5
Spiral length in	200.000
Arc length	200.393
Spiral length out	200.000
Radius	1348.136
Delta	8°31'00"
Chord bearing	S83°36'30"E
Chord distance	200.209

Curve no 6 Transition

Curve no	6
Spiral length in	200.000
Arc length	154.669
Spiral length out	200.000
Radius	2291.831
Delta	7°52'00"
Chord bearing	S79°32'00"E
Chord distance	154.640

**RIGHT-OF-WAY SURVEY OF CANYONVILLE-TRAIL HIGHWAY**  
 IN NE 1/4, SEC. 34, SE 1/4 SEC. 27, SW 1/4, NW 1/4  
 & NE 1/4, SEC. 26 AND NW 1/4, SEC. 25  
 T30S, R3W, W.M.  
 For Federal Highway Administration  
 22 MAY 1995

COUNTY SURVEYORS FILE DATA  
 DO NOT REMOVE FROM OFFICE

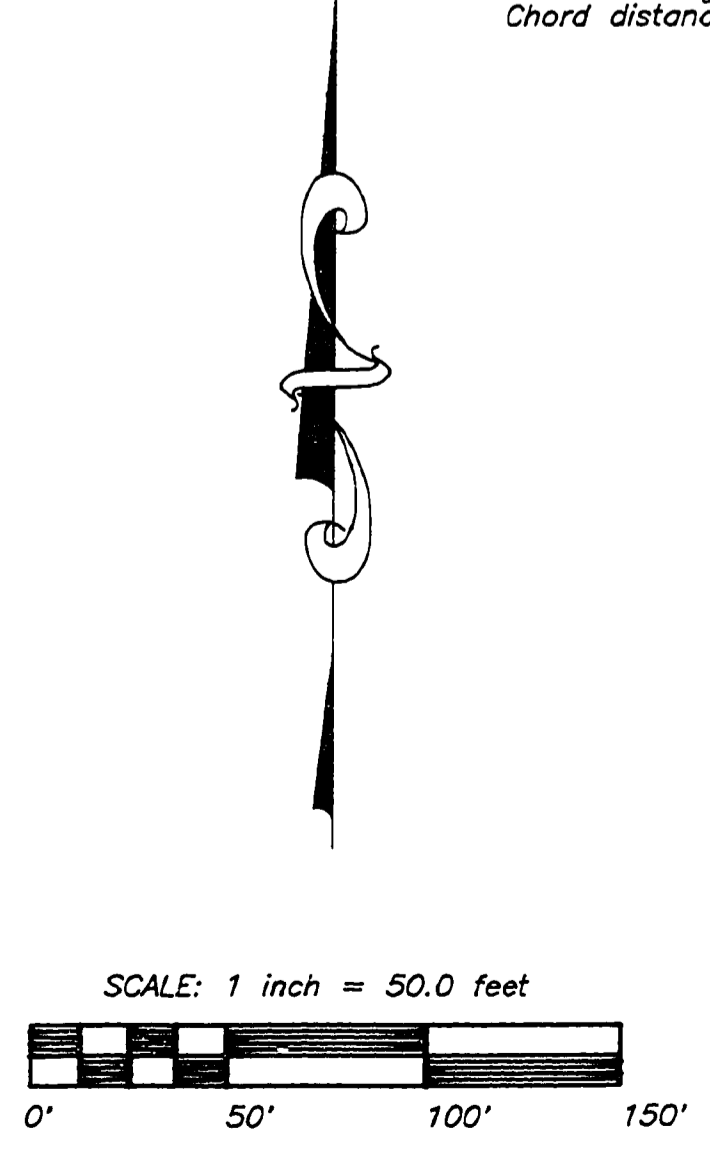

REGISTERED PROFESSIONAL LAND SURVEYOR  
 [Signature]  
 OREGON  
 JULY 14, 1975  
 RONALD A. QUMBY  
 1654  
 EXP. DATE: 12/31/96

**AA SURVEYING SERVICE, INC.**  
 3076 EAST DIAMOND LAKE BLVD.  
 ROSEBURG, OREGON 97470  
 TEL (503)672-2096  
 FAX (503)672-0611

M.P. 21.50 - 21.72

CO. RD. #1

SHEET 8 OF 9

21502172

44

- LEGEND:
- Found monument as noted.
  - ⊕ Found Brass Cap.
  - Set 5/8" x 30" Iron Rod with Aluminum Cap marked "DOUGLAS CO RD DPT R-W" w/ Brass Washer marked "LS 1654"
  - Calculated Point, No monumentation.

NOTE:  
 Coordinates are a local coordinate system based on Federal Highway Administration control survey. Bearings are based on this Coordinate System. Record information is available from:  
 U.S. Department of Transportation  
 Federal Highway Administration  
 Western Federal Lands Highway Division  
 610 E. Fifth Street  
 Vancouver, Wa. 98661  
 Coordinates shown are OCS 83 South Zone.

FILED  
 Date: 7-14-95 By: [Signature]  
 This survey consists of 9 PAGES  
 Map: \_\_\_\_\_  
 Narrative: \_\_\_\_\_  
 Corner Rot: \_\_\_\_\_  
 J. DOUGLAS COUNTY SURVEYOR

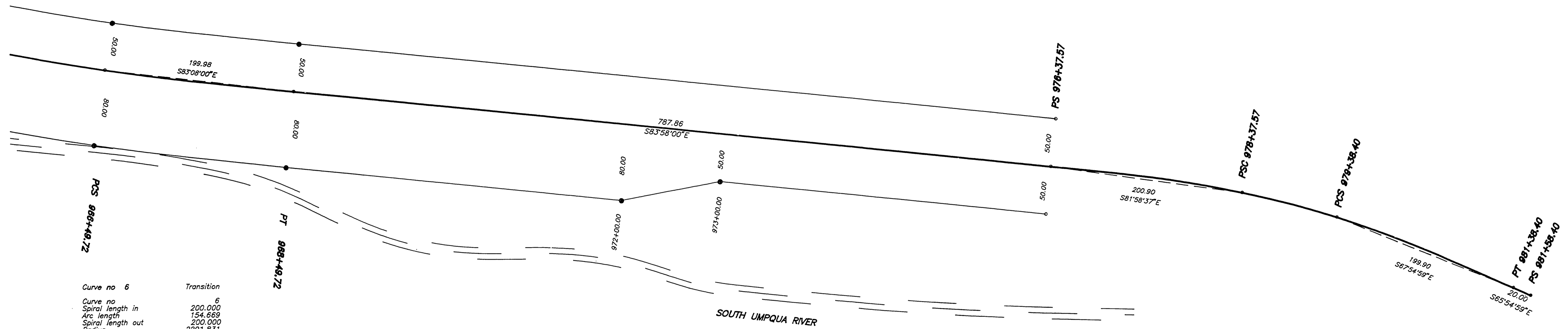

Curve no 6 Transition

Curve no	6
Spiral length in	200.000
Arc length	154.669
Spiral length out	200.000
Radius	2291.831
Delta	5°52'00"
Chord bearing	S79°32'00"E
Chord distance	154.640

Curve no 7 Transition

Curve no	7
Spiral length in	200.000
Arc length	100.838
Spiral length out	200.000
Radius	954.930
Delta	6°03'01"
Chord bearing	S74°56'30"E
Chord distance	100.791

**RIGHT-OF-WAY SURVEY OF CANYONVILLE-TRAIL HIGHWAY**  
 IN NE 1/4, SEC. 34, SE 1/4 SEC. 27, SW 1/4, NW 1/4  
 & NE 1/4, SEC. 26 AND NW 1/4, SEC. 25  
 T30S, R3W, W.M.  
 For Federal Highway Administration  
 22 MAY 1995

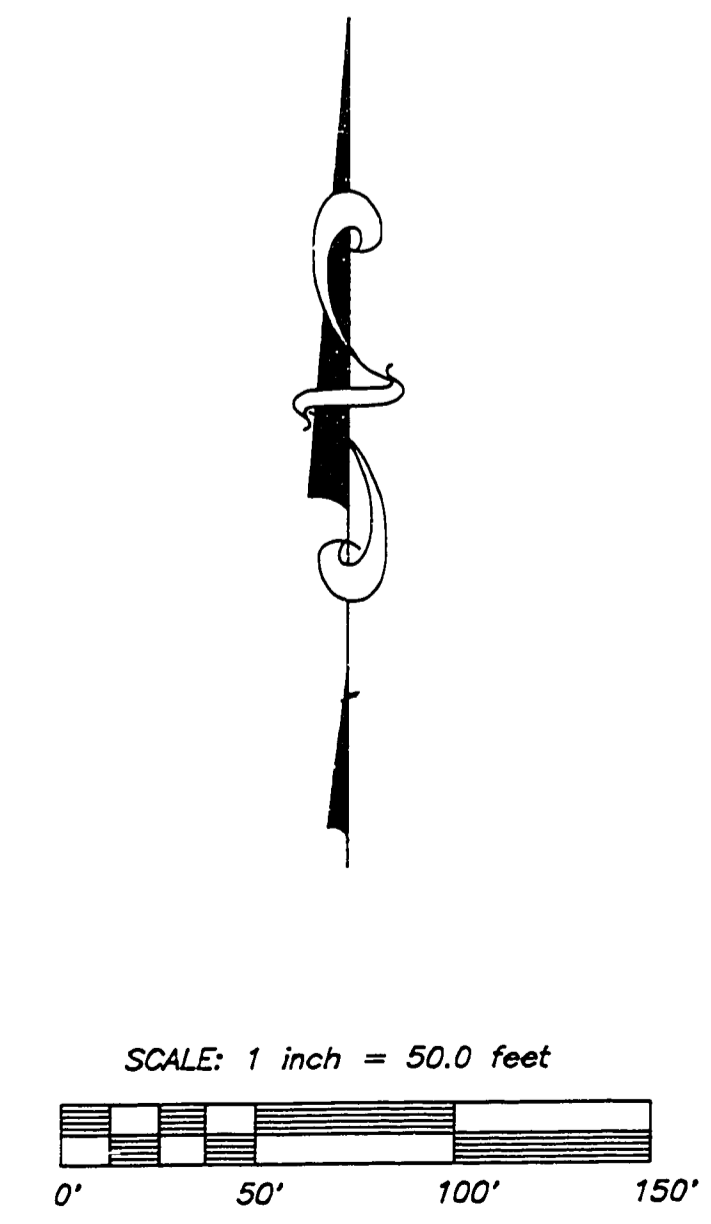

COUNTY SURVEYORS FILE DATA  
 DO NOT REMOVE FROM OFFICE

REGISTERED  
 PROFESSIONAL  
 LAND SURVEYOR  
 [Signature]  
 OREGON  
 JULY 14, 1978  
 RONALD A. QUIMBEY  
 1854  
 EXP. DATE: 12/31/96

**AA**  
**SURVEYING SERVICE, INC.**  
 3076 EAST DIAMOND LAKE BLVD.  
 ROSEBURG, OREGON 97470  
 TEL (503)672-2096  
 FAX (503)672-0611

M.P. 21.72 - 21.87

CO. RD. #1

SHEET 9 OF 9

21722187

45