

FILED

Date: 9-2-97 By: J.P.
This survey consists of:
Map: Co. Rd. # 1
Narrative:
Corner Ppt:

DOUGLAS COUNTY
SURVEYOR

- LEGEND:
- Monuments Per Federal Highway Admin. Control Survey.
 - Set 5/8" x 30" Iron Rod with Plastic Cap marked "AA Surveying"
 - Found Brass Cap
 - △ Calculated Point, No Monumentation
 - Reference Monuments 5/8" x 30" Iron Rod with Plastic Cap marked "AA Surveying"

NOTE:
Coordinates are a local coordinate system based on Federal Highway Administration control survey. Bearings are based on this Coordinate System. Record information is available from:

U.S. Department of Transportation
Federal Highway Administration
Western Federal Lands Highway Division
Vancouver, Wa. 98661

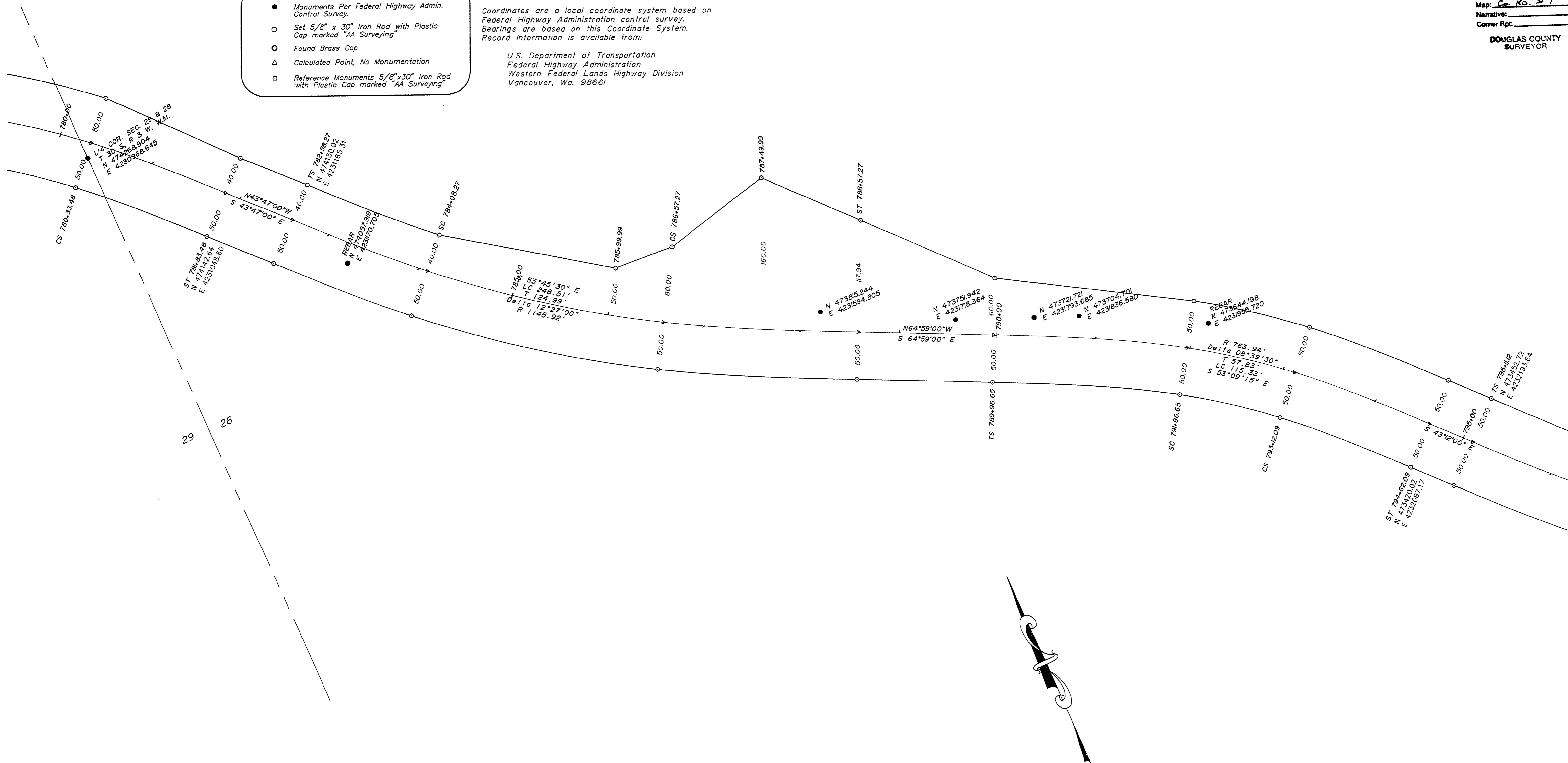

NOTE:
The monument descriptions were unknown at the time of this survey due to the fact that they were destroyed prior to this survey.

RIGHT-OF-WAY SURVEY OF CANYONVILLE-TRAIL HIGHWAY (CO. RD. NO. 1)

SECTION 28 & 29
T30S, R3W, W.M.
For Federal Highway Administration
JANUARY 1996

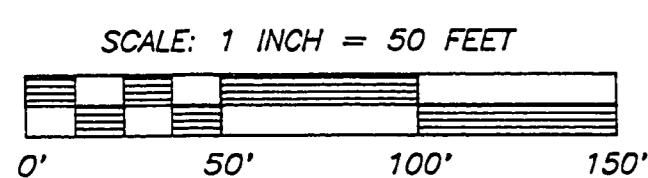

SHEET 16 OF 22

REGISTERED
PROFESSIONAL
LAND SURVEYOR

Ronald A. Quimby

OREGON
JULY 14, 1978
RONALD A. QUIMBY
1854
EXP. DATE: 12-31-98

AA
SURVEYING SERVICE, INC.

3076 NE DIAMOND LAKE BLVD.
ROSEBURG, OREGON 97470
TEL (541)672-2096
FAX (541)672-0611

~ M.P. 17.74 - 18.02

CO. RD. # 1

17741802

16