

T 30 S, R 3 W, W.M.

STATE	PROJECT	SHEET NO.	TOTAL SHEETS
OR	PFH 16-1(3)	14	16

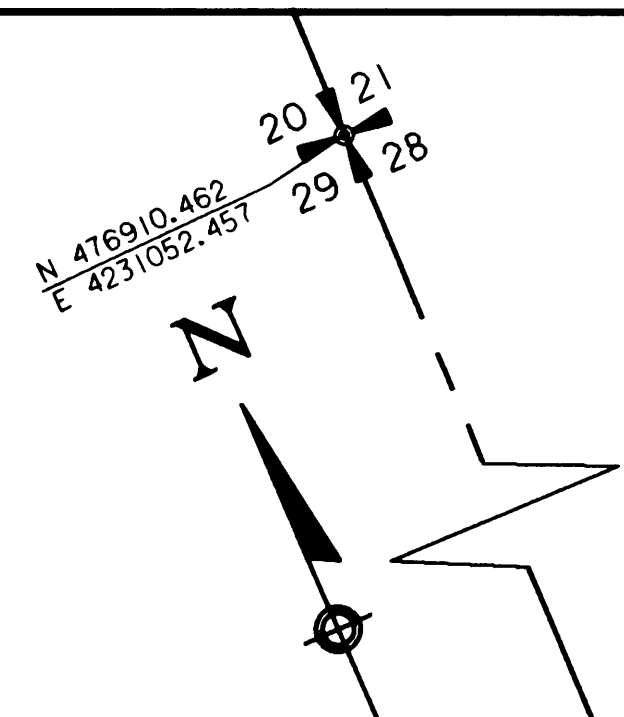

Date:	03/94
Designed:	J.W. BROPHY
CADD:	J.W. BROPHY
Checked:	
Approved:	

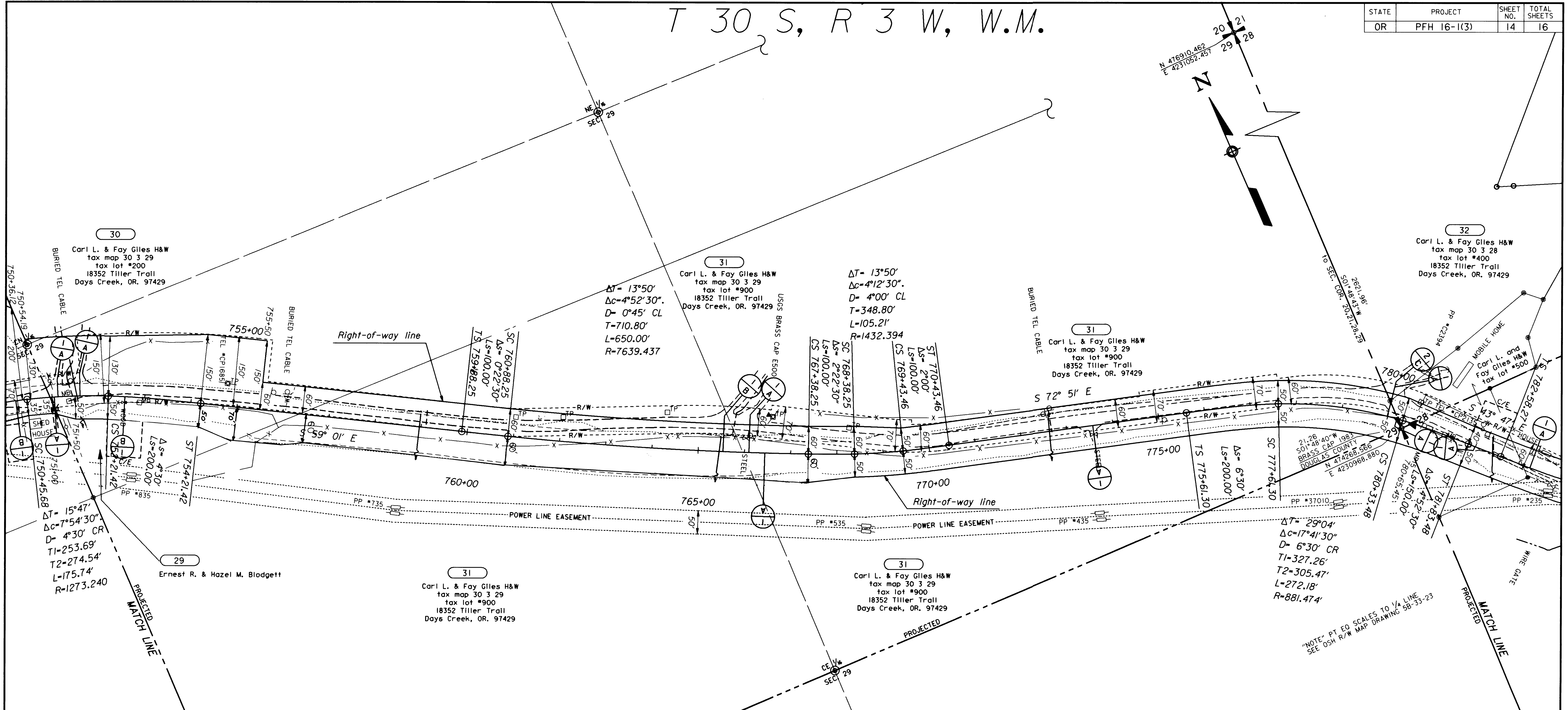

PARCEL NO.	TITLE OWNER or PURCHASER	STATION to STATION (scaled)	R/W REQUIRED (acres)	EXISTING R/W (acres)	R/W TO BE ACQUIRED (acres)	TEMPORARY CONSTRUCTION EASEMENT (acres)
31	GILES, Carl L. & Fay H&W Tax Map 30-3-29 Tax Lot 900	755+05 to 780+66	6.325	2.629	3.696	N/A

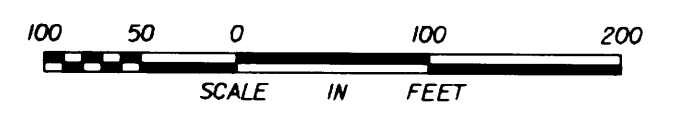

NOTE: PT EQ SCALES TO 1/4" LINE
SEE OSH R/W MAP DRAWING 58-33-23

U. S. DEPARTMENT OF TRANSPORTATION
FEDERAL HIGHWAY ADMINISTRATION
WESTERN FEDERAL LANDS HIGHWAY DIVISION
VANCOUVER, WASHINGTON

RIGHT OF WAY PLANS
FOR
CANYONVILLE - TRAIL HIGHWAY
PUBLIC FOREST HIGHWAY 16-1(3)
DOUGLAS COUNTY
OREGON

OFO163JN.R0W

2917.4950, 50056.0920

Co. Rd. #1

M.P. 17.58 - 18.10

17581810