

- LEGEND:
- Monuments Per Federal Highway Admin. Control Survey.
 - Set 5/8" x 30" Iron Rod with Plastic Cap marked "AA Surveying"
 - Found Brass Cap
 - △ Calculated Point, No Monumentation
 - Reference Monuments 5/8"x30" Iron Rod with Plastic Cap marked "AA Surveying"

NOTE:
 Coordinates are a local coordinate system based on Federal Highway Administration control survey. Bearings are based on this Coordinate System. Record information is available from:
 U.S. Department of Transportation
 Federal Highway Administration
 Western Federal Lands Highway Division
 Vancouver, Wa. 98661

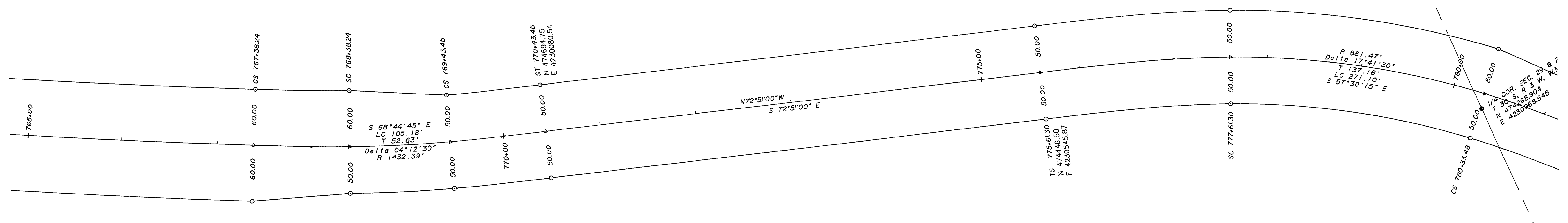

NOTE:
 The monument descriptions were unknown at the time of this survey due to the fact that they were destroyed prior to this survey.

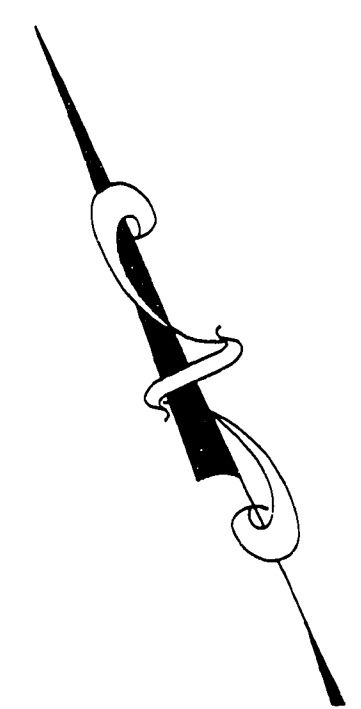

RIGHT-OF-WAY SURVEY OF CANYONVILLE-TRAIL HIGHWAY (CO. RD. NO. 1)
 SECTION 28 & 29
 T30S, R3W, W.M.
 For Federal Highway Administration
 JANUARY 1996

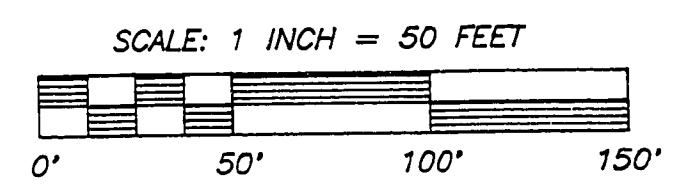

SHEET 15 OF 22

REGISTERED
 PROFESSIONAL
 LAND SURVEYOR
 RONALD A. QUIMBY
 1978
 1854
 EXP. DATE: 12-31-98

AA
 SURVEYING SERVICE, INC.
 3076 NE DIAMOND LAKE BLVD.
 ROSEBURG, OREGON 97470
 TEL (541)672-2096
 FAX (541)672-0611

~ M.P. 17.45 - 17.74

CO. RD. # 1

17451774