

- LEGEND:
- Monuments Per Federal Highway Admin. Control Survey.
  - Set 5/8" x 30" Iron Rod with Plastic Cap marked "AA Surveying"
  - Found Brass Cap
  - △ Calculated Point, No Monumentation
  - Reference Monuments 5/8" x 30" Iron Rod with Plastic Cap marked "AA Surveying"

NOTE:  
 Coordinates are a local coordinate system based on Federal Highway Administration control survey. Bearings are based on this Coordinate System. Record information is available from:  
 U.S. Department of Transportation  
 Federal Highway Administration  
 Western Federal Lands Highway Division  
 Vancouver, Wa. 98661

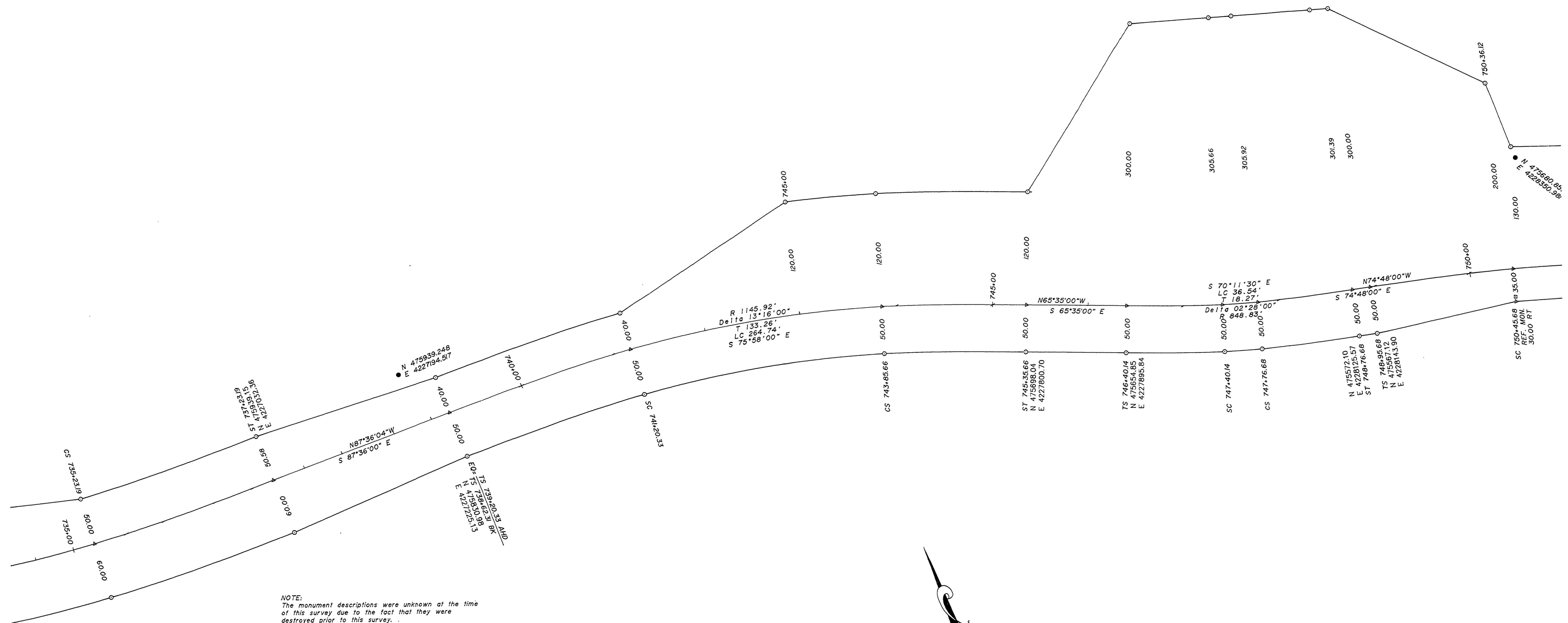

NOTE:  
 The monument descriptions were unknown at the time of this survey due to the fact that they were destroyed prior to this survey.

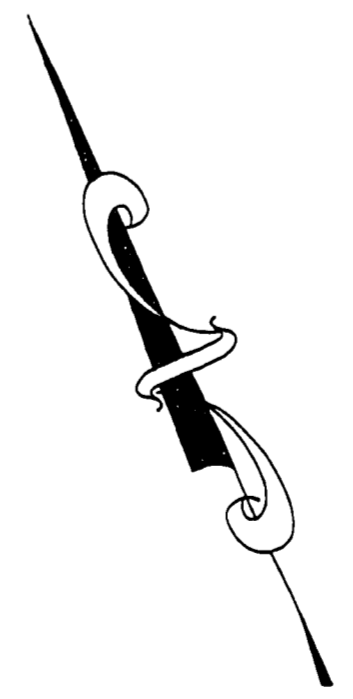

RIGHT-OF-WAY SURVEY OF CANYONVILLE-TRAIL HIGHWAY (CO. RD. NO. 1)

SECTION 29  
 T30S, R3W, W.M.  
 For Federal Highway Administration  
 JANUARY 1996

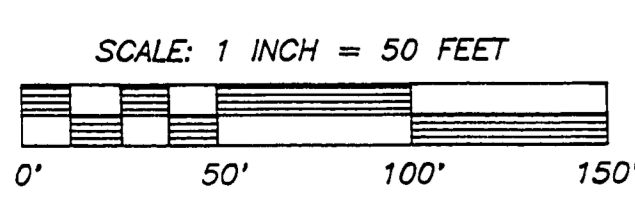

REGISTERED  
 PROFESSIONAL  
 LAND SURVEYOR  
 RONALD A. QUIMBY  
 1954  
 EXP. DATE: 12-31-98

**AA**  
**SURVEYING SERVICE, INC.**  
 3076 NE DIAMOND LAKE BLVD.  
 ROSEBURG, OREGON 97470  
 TEL (541)672-2096  
 FAX (541)672-0611