

T 30 S, R 3 W, W.M.

|       |             |           |              |
|-------|-------------|-----------|--------------|
| STATE | PROJECT     | SHEET NO. | TOTAL SHEETS |
| OR    | PFH 16-1(3) | 12        | 16           |

BRASS CAP 1963  
DOUGLAS COUNTY 30 29  
N 477104.359  
E 4225730.652

BRASS CAP 26  
LS 1261 1987  
N 477071.290  
E 4227060.803

|             |           |
|-------------|-----------|
| By:         | Date:     |
| J.W. BROPHY | 03/94     |
| J.W. BROPHY | 03/94     |
| Checked:    | Approved: |

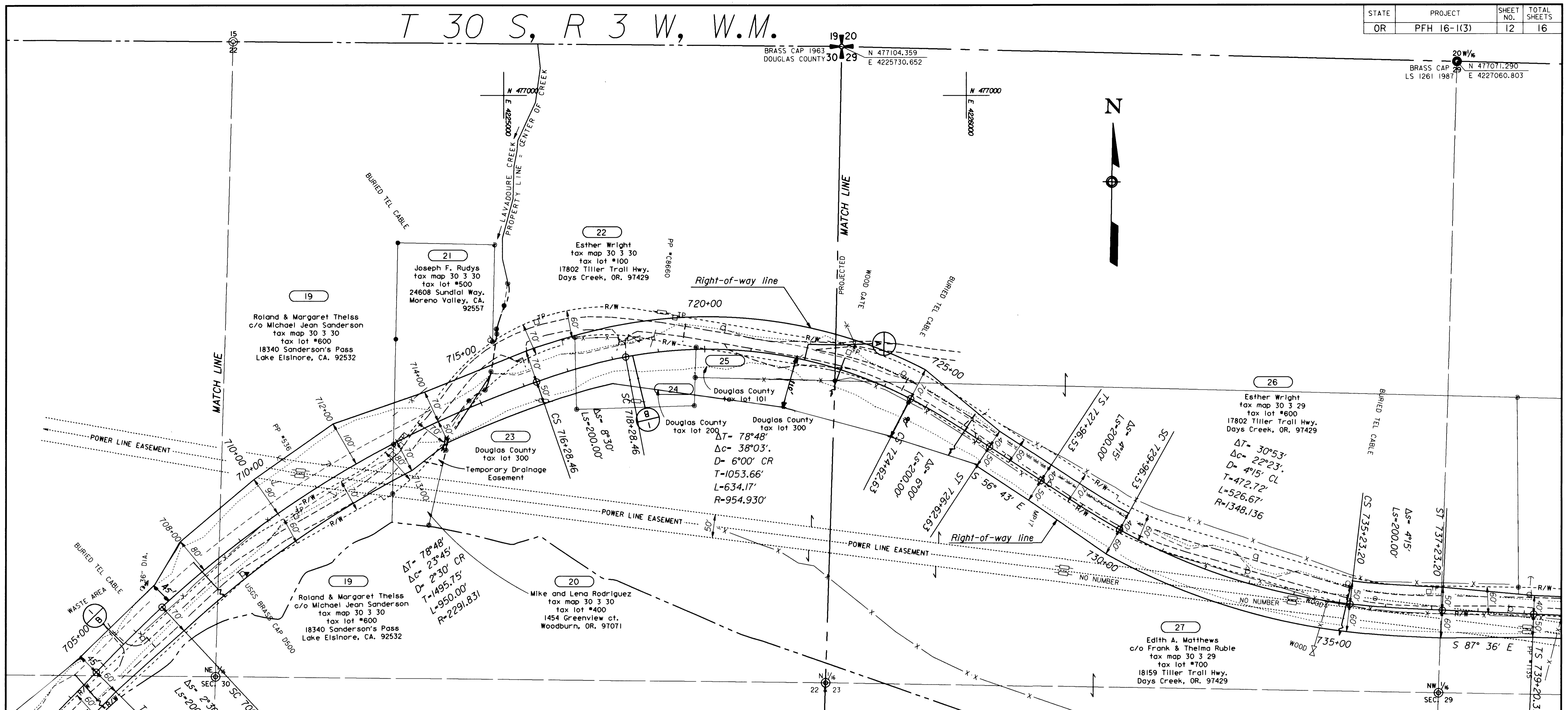

| PARCEL NO. | TITLE OWNER or PURCHASER                              | STATION to STATION (scaled) | R/W REQUIRED (acres) | EXISTING R/W (acres) | R/W TO BE ACQUIRED (acres) | TEMPORARY CONSTRUCTION EASEMENT (acres) |
|------------|---|-----------------------------|----------------------|----------------------|----------------------------|---|
| 20         | RODRIGUEZ, Mike & Lena<br>Tax Map 30-3-30 Tax Lot 400 | 711+52 to 712+98            | 0.199                | 0.195                | 0.004                      | 0.026                                   |
| 21         | RUDYS, Joseph F.<br>Tax Map 30-3-30 Tax Lot 500       | 712+33 to 714+53            | 0.239                | 0.106                | 0.133                      | N/A                                     |
| 22         | WRIGHT, Esther<br>Tax Map 30-3-30 Tax Lot 100         | 719+63 to 722+69            | 0.422                | 0.293                | 0.129                      | N/A                                     |
| 23         | Douglas County<br>Tax Map 30-3-30 Tax Lot 300         | 713+97 to 717+32            | 0.796                | 0.200                | 0.596                      | N/A                                     |
| 24         | Douglas County<br>Tax Map 30-3-30 Tax Lot 200         | 717+02 to 719+79            | 0.657                | 0.130                | 0.527                      | N/A                                     |
| 25         | Douglas County<br>Tax Map 30-3-30 Tax Lot 101         | 719+78 to 722+82            | 0.450                | 0.193                | 0.257                      | N/A                                     |

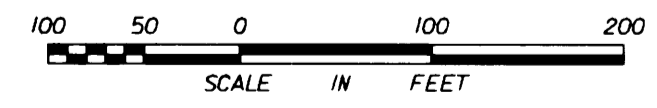

U. S. DEPARTMENT OF TRANSPORTATION  
FEDERAL HIGHWAY ADMINISTRATION  
WESTERN FEDERAL LANDS HIGHWAY DIVISION  
VANCOUVER, WASHINGTON

RIGHT OF WAY PLANS  
FOR  
CANYONVILLE - TRAIL HIGHWAY  
PUBLIC FOREST HIGHWAY 16-1(3)  
DOUGLAS COUNTY  
OREGON

OF 0163 JUL 17 1994

21517.4550, 45436.0920

Co. Rd. #1

M.P. 16.82-17.20