

LEGEND:

- Monuments Per Federal Highway Admin. Control Survey.
- Set 5/8" x 30" Iron Rod with Plastic Cap marked "AA Surveying"
- Found Brass Cap
- △ Calculated Point, No Monumentation
- Reference Monuments 5/8"x30" Iron Rod with Plastic Cap marked "AA Surveying"

NOTE:

Coordinates are a local coordinate system based on Federal Highway Administration control survey. Bearings are based on this Coordinate System. Record information is available from:
 U.S. Department of Transportation
 Federal Highway Administration
 Western Federal Lands Highway Division
 Vancouver, Wa. 98661

FILED

Date: 9-2-97 By: J.P.
 This survey consists of:
 Map: Co. R. # 1
 Narrative:
 Corner Ppt:

DOUGLAS COUNTY SURVEYOR

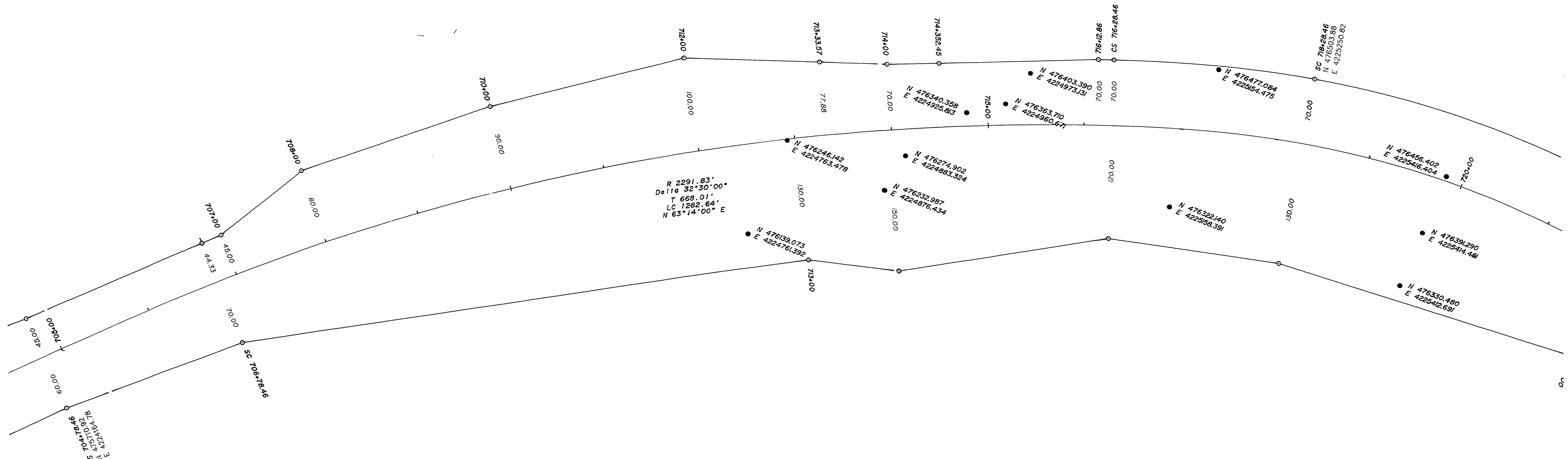

NOTE:
 The monument descriptions were unknown at the time of this survey due to the fact that they were destroyed prior to this survey.

RIGHT-OF-WAY SURVEY OF CANYONVILLE-TRAIL HIGHWAY (CO. RD. NO. 1)

SECTION 30
 T30S, R3W, W.M.
 For Federal Highway Administration
 JANUARY 1996

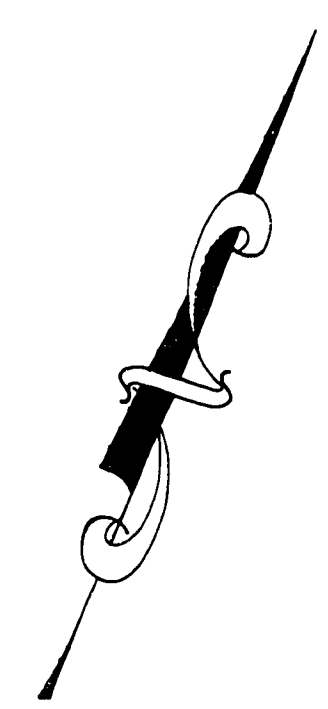
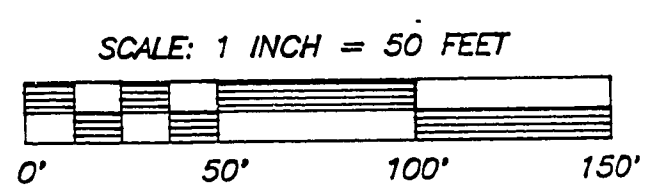

SHEET 11 OF 22

REGISTERED
 PROFESSIONAL
 LAND SURVEYOR
 RONALD A. QUIMBY
 OREGON
 JULY 14, 1978
 EXP. DATE: 12-31-98

AAA
SURVEYING SERVICE, INC.
 3076 NE DIAMOND LAKE BLVD.
 ROSEBURG, OREGON 97470
 TEL (541)672-2096
 FAX (541)672-0611

~ M.P. 16.37 - 16.62

CO. RD. # 1

16371662

11