

FILED

Date: 9-2-97 By: JF  
This survey consists of:  
Map: Co. Rd. # 1  
Narrative:  
Corner Rpt.:

DOUGLAS COUNTY  
SURVEYOR

- LEGEND:
- Monuments Per Federal Highway Admin. Control Survey.
  - Set 5/8" x 30" Iron Rod with Plastic Cap marked "AA Surveying"
  - Found Brass Cap
  - △ Calculated Point, No Monumentation
  - Reference Monuments 5/8"x30" Iron Rod with Plastic Cap marked "AA Surveying"

NOTE:  
Coordinates are a local coordinate system based on Federal Highway Administration control survey. Bearings are based on this Coordinate System. Record information is available from:  
U.S. Department of Transportation  
Federal Highway Administration  
Western Federal Lands Highway Division  
Vancouver, Wa. 98661

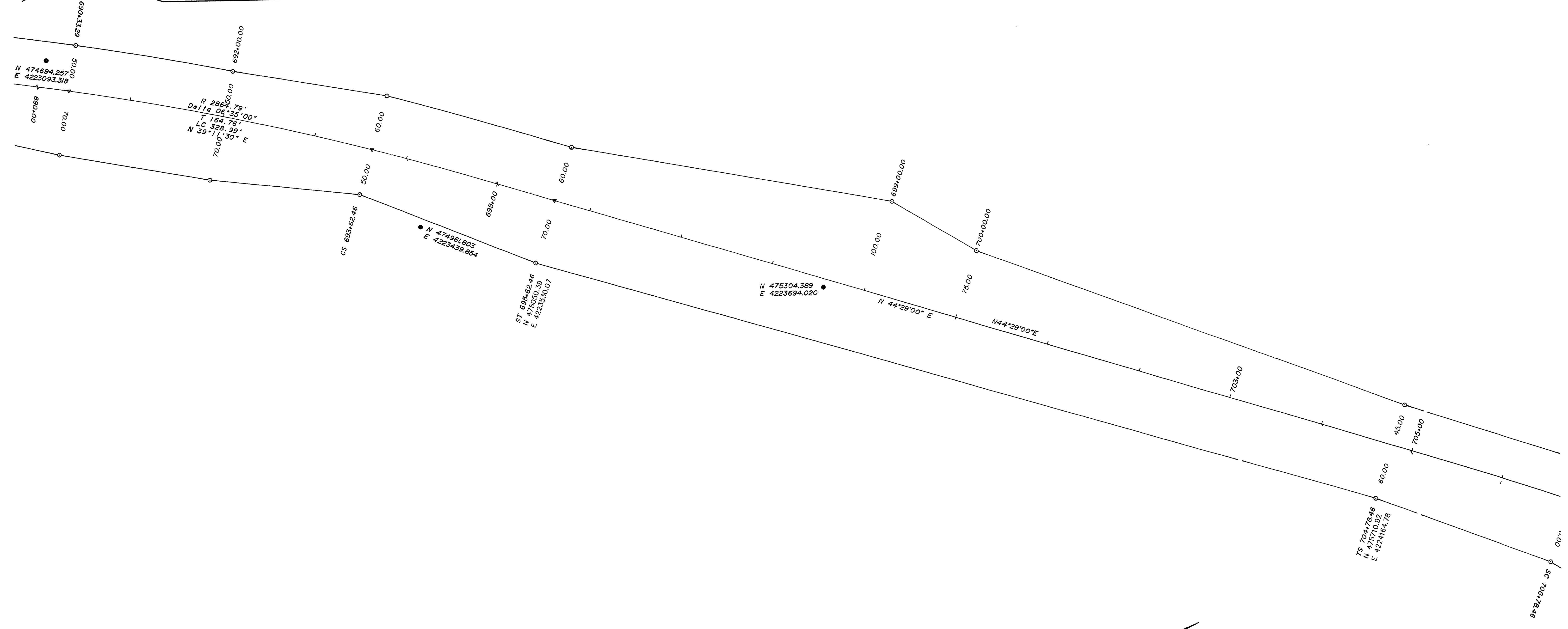

NOTE:  
The monument descriptions were unknown at the time of this survey due to the fact that they were destroyed prior to this survey.

RIGHT-OF-WAY SURVEY OF CANYONVILLE-TRAIL HIGHWAY (CO. RD. NO. 1)

SECTION 30  
T30S, R3W, W.M.  
For Federal Highway Administration  
JANUARY 1996

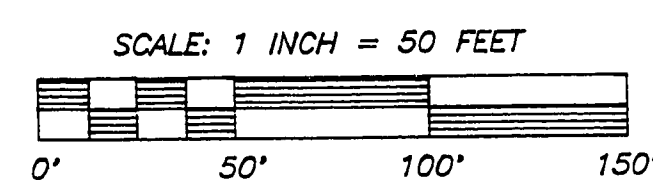

REGISTERED  
PROFESSIONAL  
LAND SURVEYOR  
*Ronald A. Quimby*  
OREGON  
JULY 14, 1978  
RONALD A. QUIMBY  
1954  
EXP. DATE: 12-31-98  
1758-95

**AA**  
**SURVEYING SERVICE, INC.**  
3076 NE DIAMOND LAKE BLVD.  
ROSEBURG, OREGON 97470  
TEL (541) 672-2096  
FAX (541) 672-0611

SHEET 10 OF 22

~ M.P. 16.05 - 16.37

CO. RD. # 1

16051637

10