

FILED

Date: 9-2-97 By: JP

This survey consists of:

Map: C.R.D. # 1

Narrative:

Corner Rpt:

DOUGLAS COUNTY SURVEYOR

- LEGEND:
- Monuments Per Federal Highway Admin. Control Survey.
 - Set 5/8" x 30" Iron Rod with Plastic Cap marked "AA Surveying"
 - Found Brass Cap
 - △ Calculated Point, No Monumentation
 - ⊠ Reference Monuments 5/8"x30" Iron Rod with Plastic Cap marked "AA Surveying"

NOTE:
 Coordinates are a local coordinate system based on Federal Highway Administration control survey. Bearings are based on this Coordinate System. Record information is available from:
 U.S. Department of Transportation
 Federal Highway Administration
 Western Federal Lands Highway Division
 Vancouver, Wa. 98661

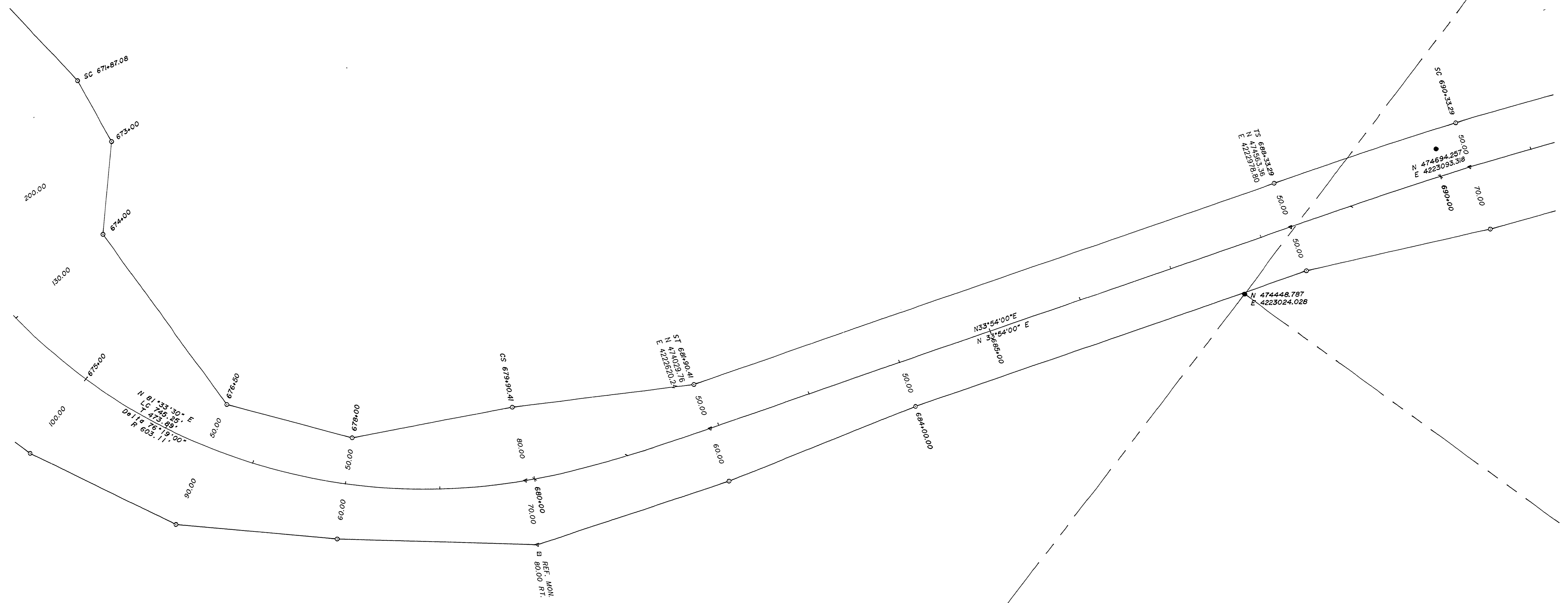

NOTE:
 The monument descriptions were unknown at the time of this survey due to the fact that they were destroyed prior to this survey.

RIGHT-OF-WAY SURVEY OF CANYONVILLE-TRAIL HIGHWAY (CO. RD. NO. 1)

SECTION 30
 T30S, R3W, W.M.
 For Federal Highway Administration
 JANUARY 1996

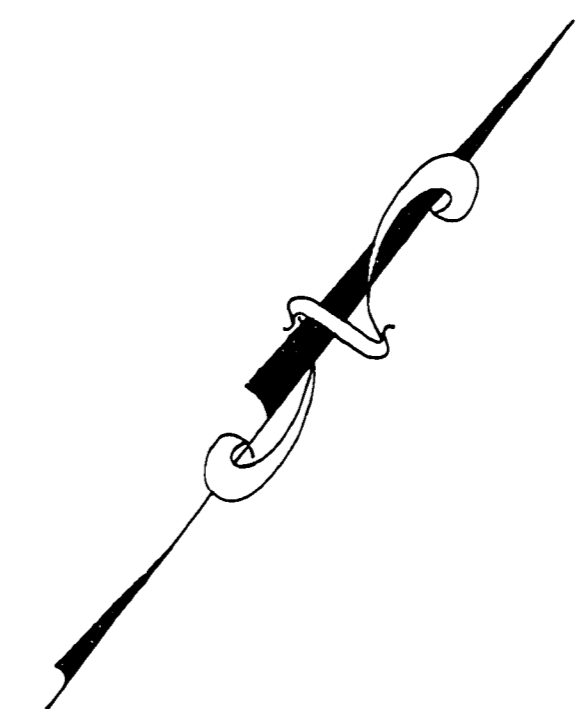
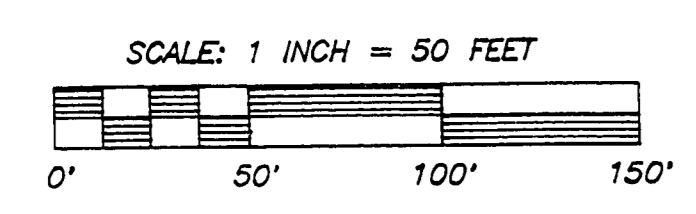

SHEET 9 OF 22

REGISTERED PROFESSIONAL LAND SURVEYOR
 RONALD A. QUIMBY
 JULY 14, 1978
 1654
 EXP. DATE: 12-31-98

SURVEYING SERVICE, INC.
 3076 NE DIAMOND LAKE BLVD.
 ROSEBURG, OREGON 97470
 TEL (541)672-2096
 FAX (541)672-0611

M.P. 15.79 - 16.05

CO. RD. # 1

15791605

9