

- LEGEND:
- Monuments Per Federal Highway Admin. Control Survey.
 - Set 5/8" x 30" Iron Rod with Plastic Cap marked "AA Surveying"
 - Found Brass Cap
 - △ Calculated Point, No Monumentation
 - Reference Monuments 5/8"x30" Iron Rod with Plastic Cap marked "AA Surveying"

NOTE:
 Coordinates are a local coordinate system based on Federal Highway Administration control survey. Bearings are based on this Coordinate System. Record information is available from:
 U.S. Department of Transportation
 Federal Highway Administration
 Western Federal Lands Highway Division
 Vancouver, Wa. 98661

FILED
 Date: 9-2-97 By: J.P.
 This survey consists of:
 Map: Co. Rd. # 1
 Narrative:
 Corner Rpt:
 DOUGLAS COUNTY
 SURVEYOR

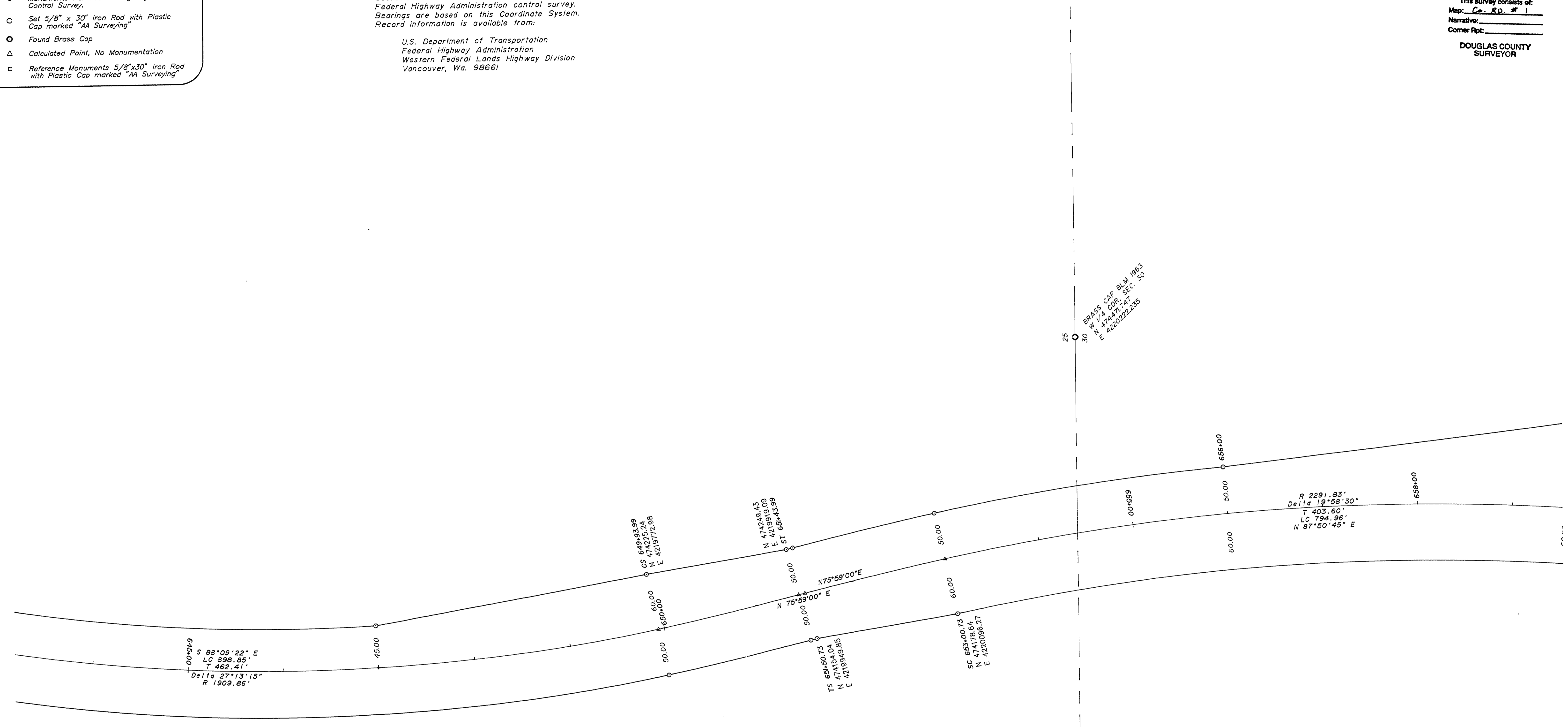

NOTE:
 The monument descriptions were unknown at the time of this survey due to the fact that they were destroyed prior to this survey.

RIGHT-OF-WAY SURVEY OF CANYONVILLE-TRAIL HIGHWAY (CO. RD. NO. 1)
 SECTION 25, T30S, R4W, W.M.
 SECTION 30, T30S, R3W, W.M.
 For Federal Highway Administration
 JANUARY 1996

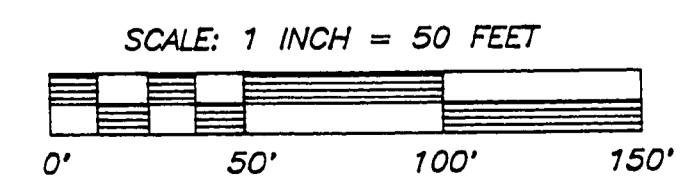

R. 3 W.
 R. 4 W.



REGISTERED
 PROFESSIONAL
 LAND SURVEYOR
 RONALD A. QUIMBY
 1654
 EXP. DATE: 12-31-98

AA
SURVEYING SERVICE, INC.
 3076 NE DIAMOND LAKE BLVD.
 ROSEBURG, OREGON 97470
 TEL (541)672-2096
 FAX (541)672-0611

SHEET 7 OF 22

~ M.P. 15.20 - 15.44

CO. RD. # 1

15201544

7