

LEGEND:

- Monuments Per Federal Highway Admin. Control Survey.
- Set 5/8" x 30" Iron Rod with Plastic Cap marked "AA Surveying"
- ⊙ Found Brass Cap
- △ Calculated Point, No Monumentation
- Reference Monuments 5/8"x30" Iron Rod with Plastic Cap marked "AA Surveying"

NOTE:

Coordinates are a local coordinate system based on Federal Highway Administration control survey. Bearings are based on this Coordinate System. Record information is available from:

U.S. Department of Transportation
Federal Highway Administration
Western Federal Lands Highway Division
Vancouver, Wa. 98661

FILED

Date: 7-2-97 By: J.P.
This survey consists of:
Map: Co. R. # 1
Narrative:
Corner Rpt:
DOUGLAS COUNTY
SURVEYOR

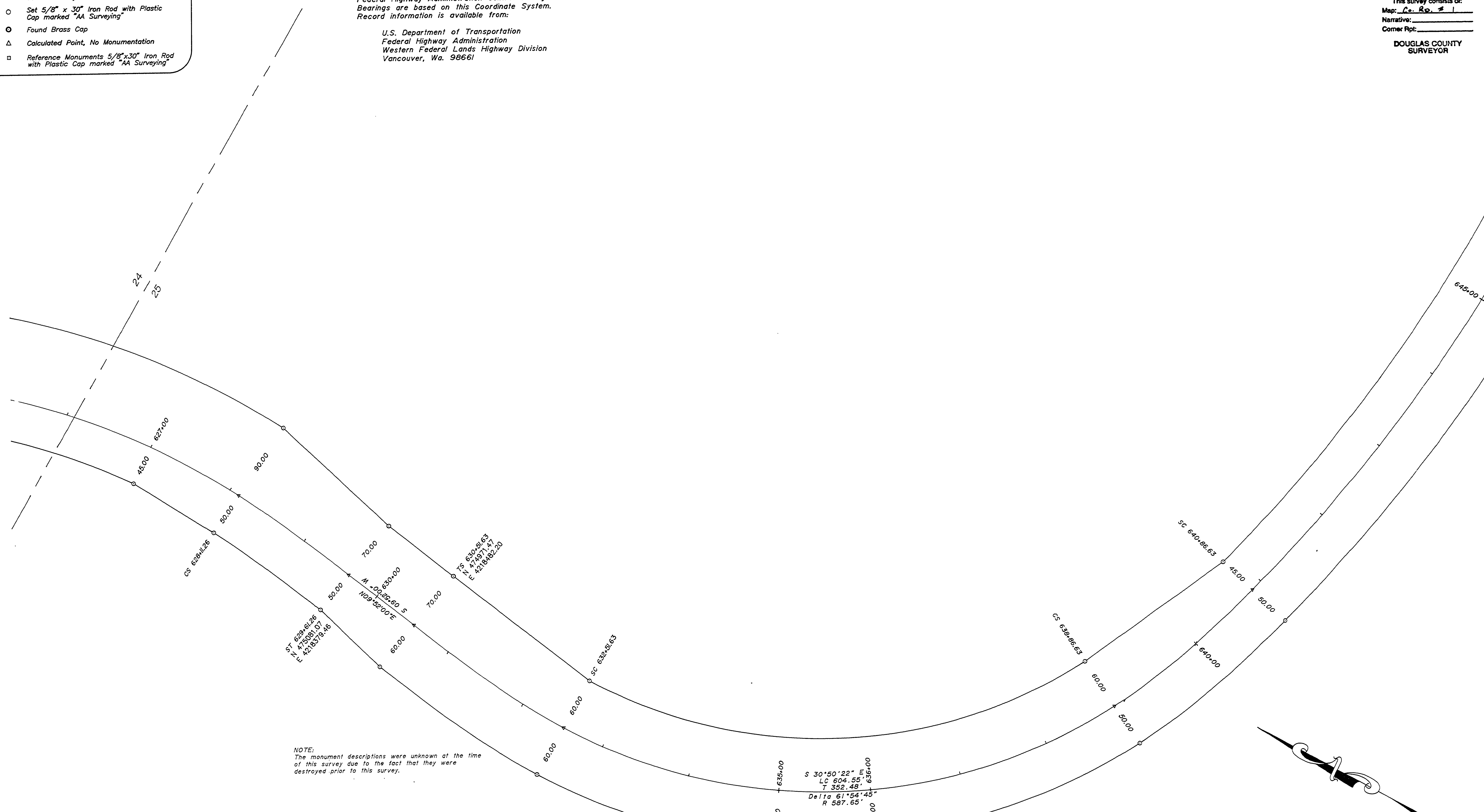

NOTE:
The monument descriptions were unknown at the time of this survey due to the fact that they were destroyed prior to this survey.

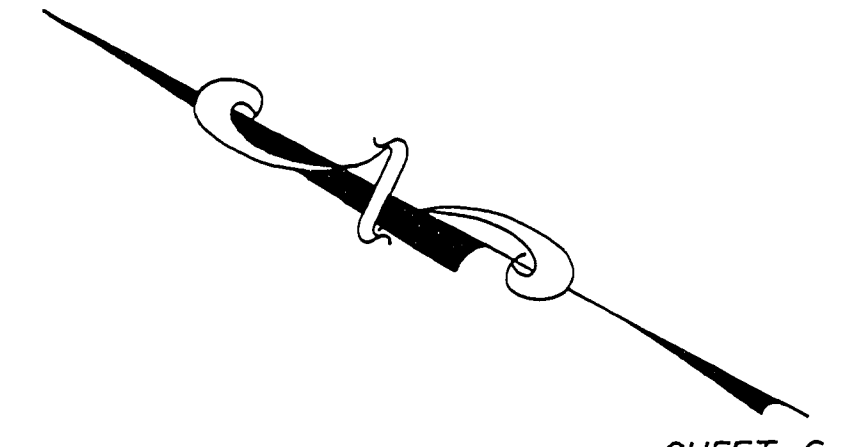

RIGHT-OF-WAY SURVEY OF CANYONVILLE-TRAIL HIGHWAY (CO. RD. NO. 1)

SECTION 24 & 25
T30S, R4W, W.M.
For Federal Highway Administration
JANUARY 1996

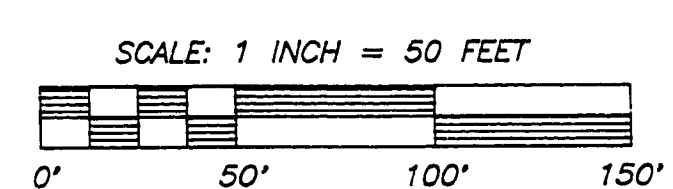

REGISTERED
PROFESSIONAL
LAND SURVEYOR

Ronald A. Quimby

OREGON
JULY 14, 1978
RONALD A. QUIMBY
1964
EXP. DATE: 12-31-98

AA
SURVEYING SERVICE, INC.

3076 NE DIAMOND LAKE BLVD.
ROSEBURG, OREGON 97470
TEL (541)672-2096
FAX (541)672-0611

SHEET 6 OF 22

~ M.P. 14.88 - 15.26

CO. RD. # 1

14881520

6