

LEGEND:

- Monuments Per Federal Highway Admin. Control Survey.
- Set 5/8" x 30" Iron Rod with Plastic Cap marked "AA Surveying"
- Found Brass Cap
- △ Calculated Point, No Monumentation
- Reference Monuments 5/8"x30" Iron Rod with Plastic Cap marked "AA Surveying"

NOTE:

Coordinates are a local coordinate system based on Federal Highway Administration control survey. Bearings are based on this Coordinate System. Record information is available from:

U.S. Department of Transportation  
Federal Highway Administration  
Western Federal Lands Highway Division  
Vancouver, Wa. 98661

FILED

Date: 7-2-97 By: J.P.  
This survey consists of:  
Map: Co. Rd. # 1  
Narrative:  
Corner Aft:  
DOUGLAS COUNTY SURVEYOR

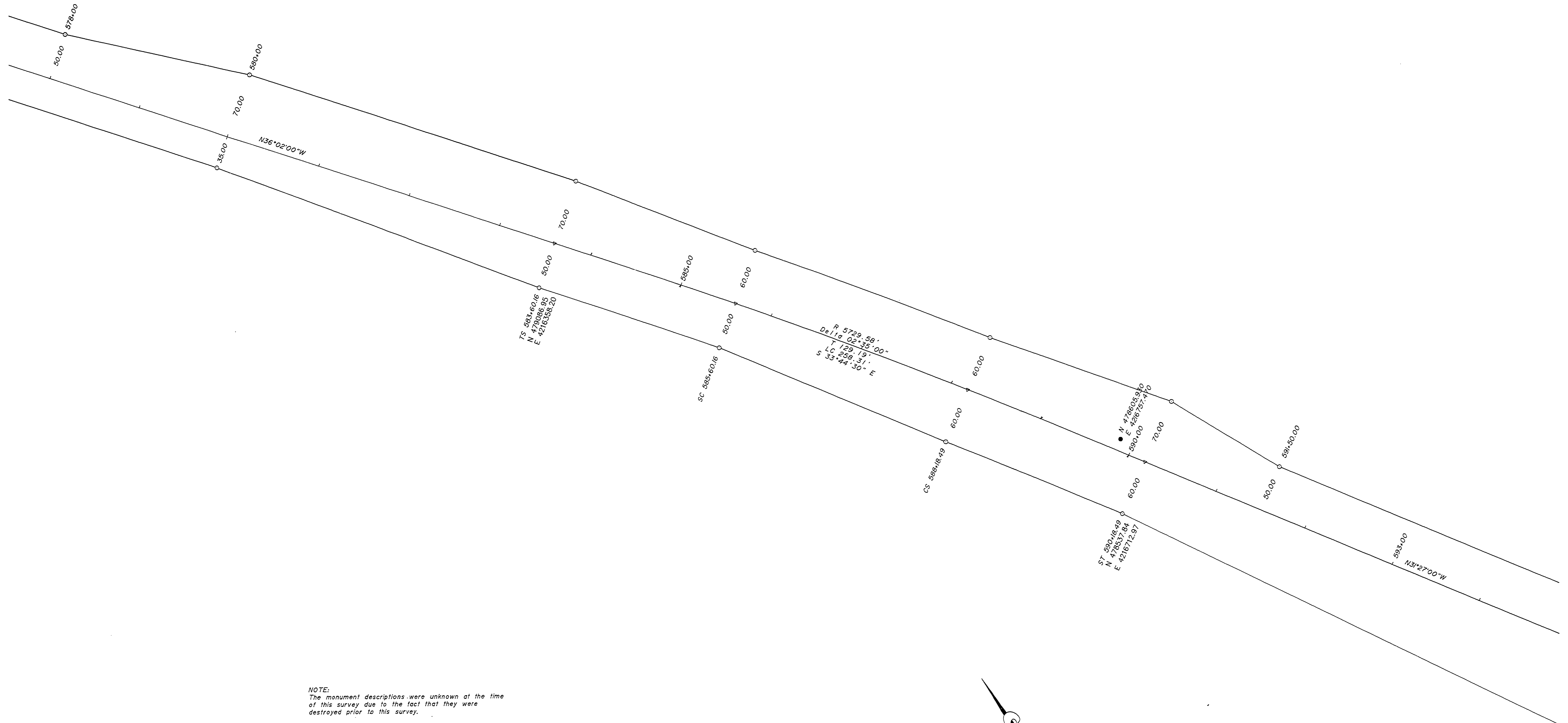

NOTE:  
The monument descriptions were unknown at the time of this survey due to the fact that they were destroyed prior to this survey.

RIGHT-OF-WAY SURVEY OF CANYONVILLE-TRAIL HIGHWAY (CO. RD. NO. 1)

SECTION 23  
T30S, R4W, W.M.  
For Federal Highway Administration  
JANUARY 1996

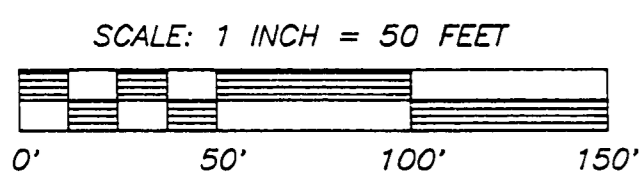
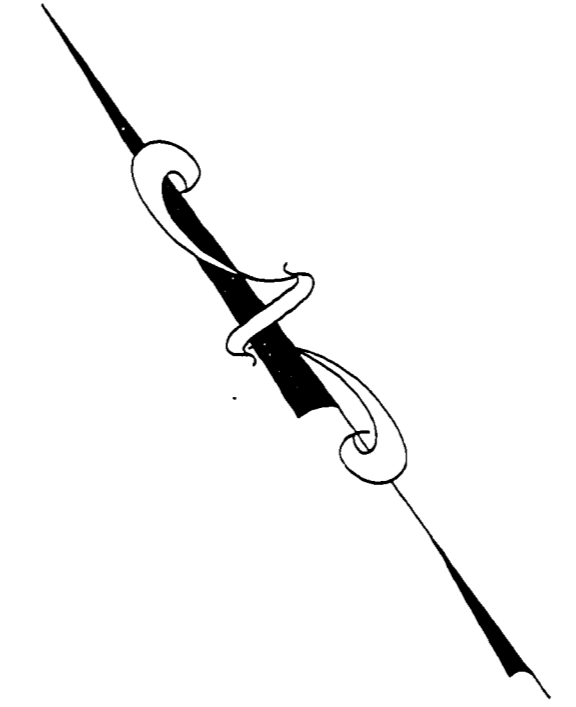

SHEET 3 OF 22

REGISTERED  
PROFESSIONAL  
LAND SURVEYOR

*Ronald A. Quimby*

OREGON  
JULY 14, 1978  
RONALD A. QUIMBY  
1954  
EXP. DATE: 12-31-98

**AA**  
**SURVEYING SERVICE, INC.**

3076 NE DIAMOND LAKE BLVD.  
ROSEBURG, OREGON 97470  
TEL (541)672-2096  
FAX (541)672-0611

M.P. 13.93 - 14.21

CO. RD. # 1

13931421

3