

T 30 S, R 4 W, W.M.

STATE	PROJECT	SHEET NO.	TOTAL SHEETS
OR	PFH 16-1(3)	6	16

By:	Date:
J.W. BROPHY	03/94
J.W. BROPHY	03/94
Checked:	Approved:

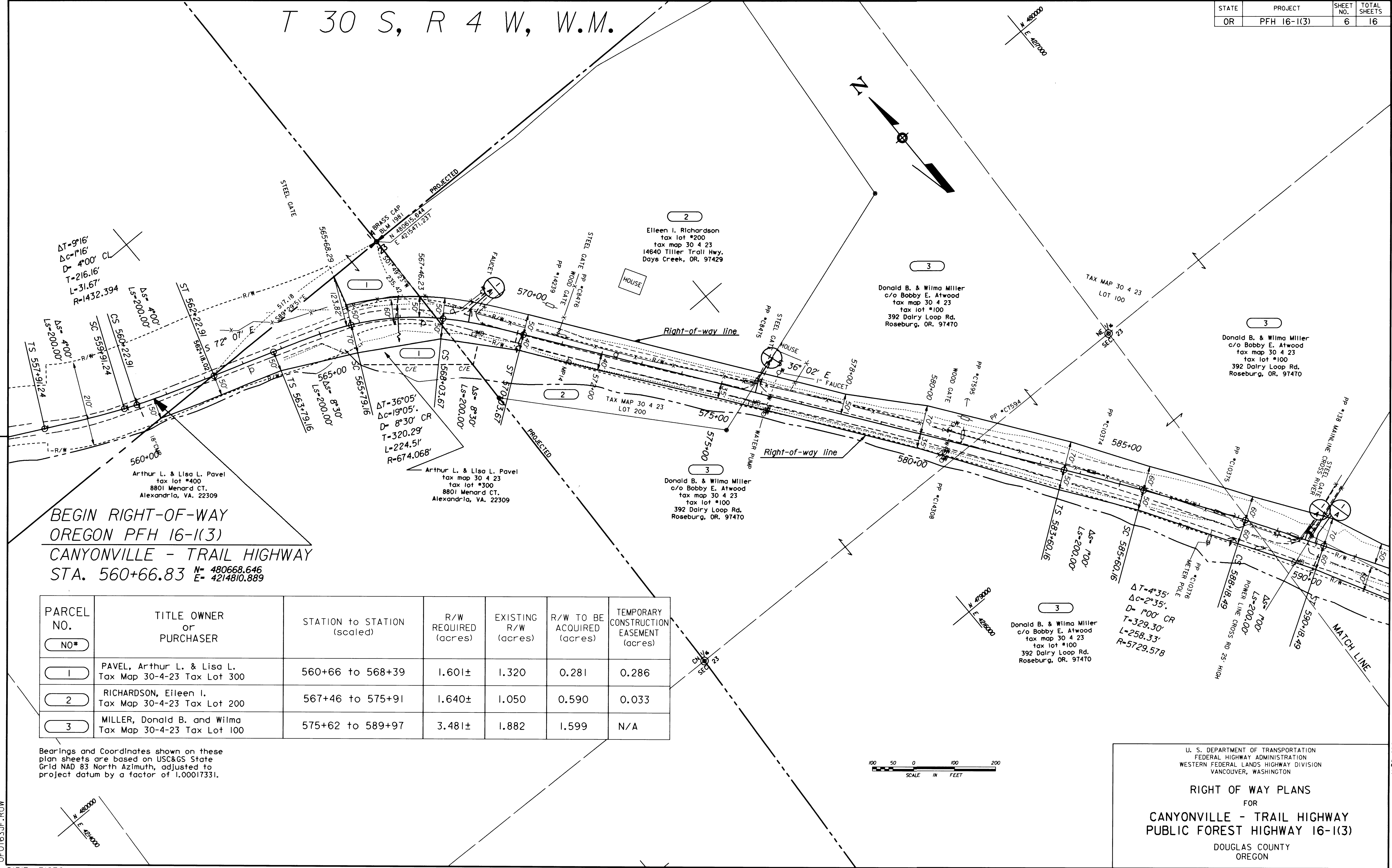

BEGIN RIGHT-OF-WAY
 OREGON PFH 16-1(3)
 CANYONVILLE - TRAIL HIGHWAY
 STA. 560+66.83 N= 480668.646
 E= 4214810.889

PARCEL NO.	TITLE OWNER or PURCHASER	STATION to STATION (scaled)	R/W REQUIRED (acres)	EXISTING R/W (acres)	R/W TO BE ACQUIRED (acres)	TEMPORARY CONSTRUCTION EASEMENT (acres)
1	PAVEL, Arthur L. & Lisa L. Tax Map 30-4-23 Tax Lot 300	560+66 to 568+39	1.601±	1.320	0.281	0.286
2	RICHARDSON, Eileen I. Tax Map 30-4-23 Tax Lot 200	567+46 to 575+91	1.640±	1.050	0.590	0.033
3	MILLER, Donald B. and Wilma Tax Map 30-4-23 Tax Lot 100	575+62 to 589+97	3.481±	1.882	1.599	N/A

Bearings and Coordinates shown on these plan sheets are based on USC&GS State Grid NAD 83 North Azimuth, adjusted to project datum by a factor of 1.00017331.



U. S. DEPARTMENT OF TRANSPORTATION
 FEDERAL HIGHWAY ADMINISTRATION
 WESTERN FEDERAL LANDS HIGHWAY DIVISION
 VANCOUVER, WASHINGTON

RIGHT OF WAY PLANS
 FOR
 CANYONVILLE - TRAIL HIGHWAY
 PUBLIC FOREST HIGHWAY 16-1(3)
 DOUGLAS COUNTY
 OREGON

OF 0.163 JF.R.O.W

2510821