

NOTE:
 Coordinates are a local coordinate system based on Federal Highway Administration control survey.
 Bearings are based on this Coordinate System.
 Record information is available from:

U.S. Department of Transportation
 Federal Highway Administration
 Western Federal Lands Highway Division
 Vancouver, Wa. 98661

NARRATIVE:
 The purpose of this survey was to locate and reference existing monuments and to monument the newly acquired Right-of-Way as shown on U.S. Department of Transportation, Federal Highway Administration Right-Of-Way map entitled Canyonville-Trail Highway (Oregon Forest Highway Project PFH 16-1[3] dated July, 1995.

The centerline of the Canyonville-Trail Highway was determined from control set by Federal Highway Administration. The centerline was then held and offsets calculated. Monuments were then set at record offsets or as noted.

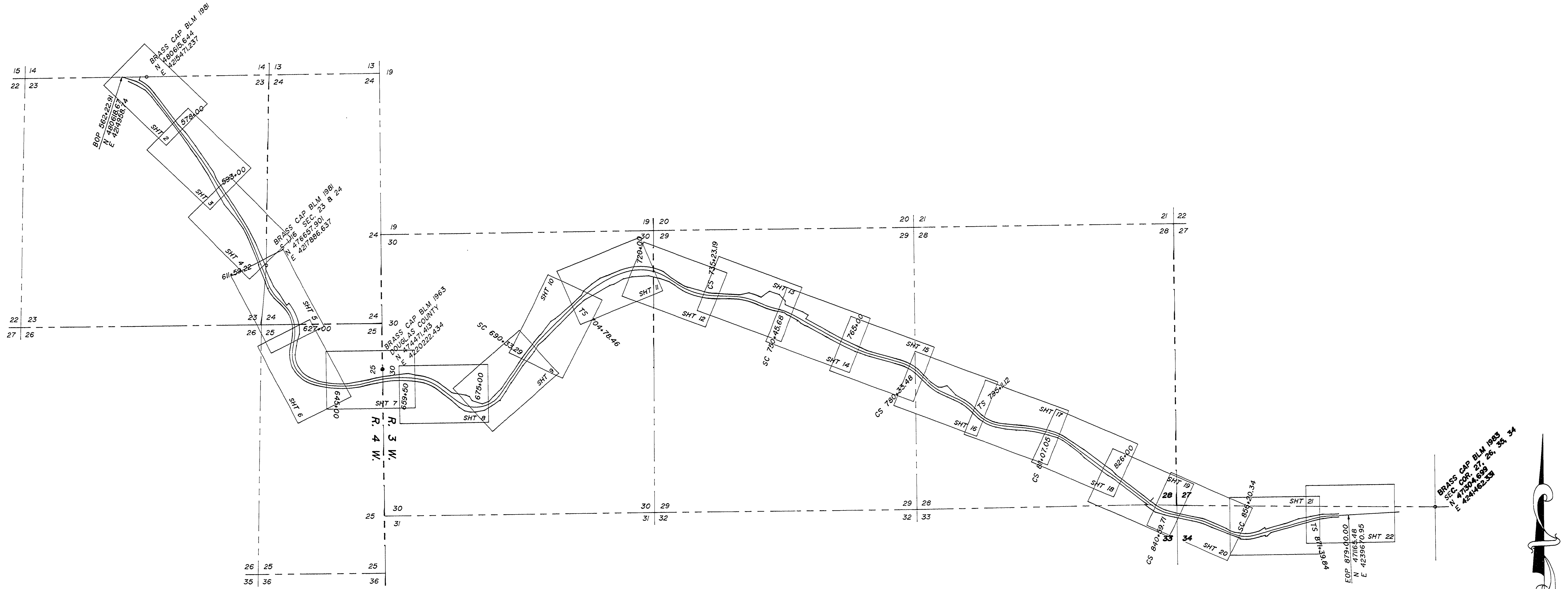

RIGHT-OF-WAY SURVEY OF CANYONVILLE-TRAIL HIGHWAY
 (CO: RD. NO. 1)
 SECTION 23, 24, 25, T30S. R4W, W.M.
 SECTION 27, 28, 29, 30, 33, & 34, T30S, R3W, W.M.
 For Federal Highway Administration
 JANUARY 1996

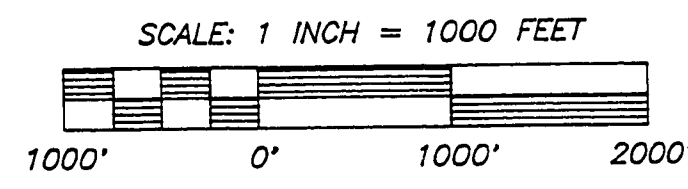

SHEET 1 OF 22

REGISTERED
 PROFESSIONAL
 LAND SURVEYOR
 RONALD A. QUIMBY
 OREGON
 JULY 14, 1978
 EXP. DATE: 12/31/99

AA
SURVEYING SERVICE, INC.
 3076 NE DIAMOND LAKE BLVD.
 ROSEBURG, OREGON 97470
 TEL (541)672-2096
 FAX (541)672-0611

1370196C

CO. RD. # 1

COVER SHEET