

LEGEND:

- Monuments Per Federal Highway Admin. Control Survey.
- Set 5/8" x 30" Iron Rod with Plastic Cap marked "AA Surveying"
- ⊙ Found Brass Cap
- △ Calculated Point, No Monumentation
- Reference Monuments 5/8"x30" Iron Rod with Plastic Cap marked "AA Surveying"

NOTE:

Coordinates are a local coordinate system based on Federal Highway Administration control survey. Bearings are based on this Coordinate System. Record information is available from:

U.S. Department of Transportation
Federal Highway Administration
Western Federal Lands Highway Division
Vancouver, Wa. 98661

FILED

Date: 7-2-97 By: J.P.
This survey consists of:
Map: Co. Rd. # 1
Narrative: _____
Corner Rpt: _____
DOUGLAS COUNTY
SURVEYOR

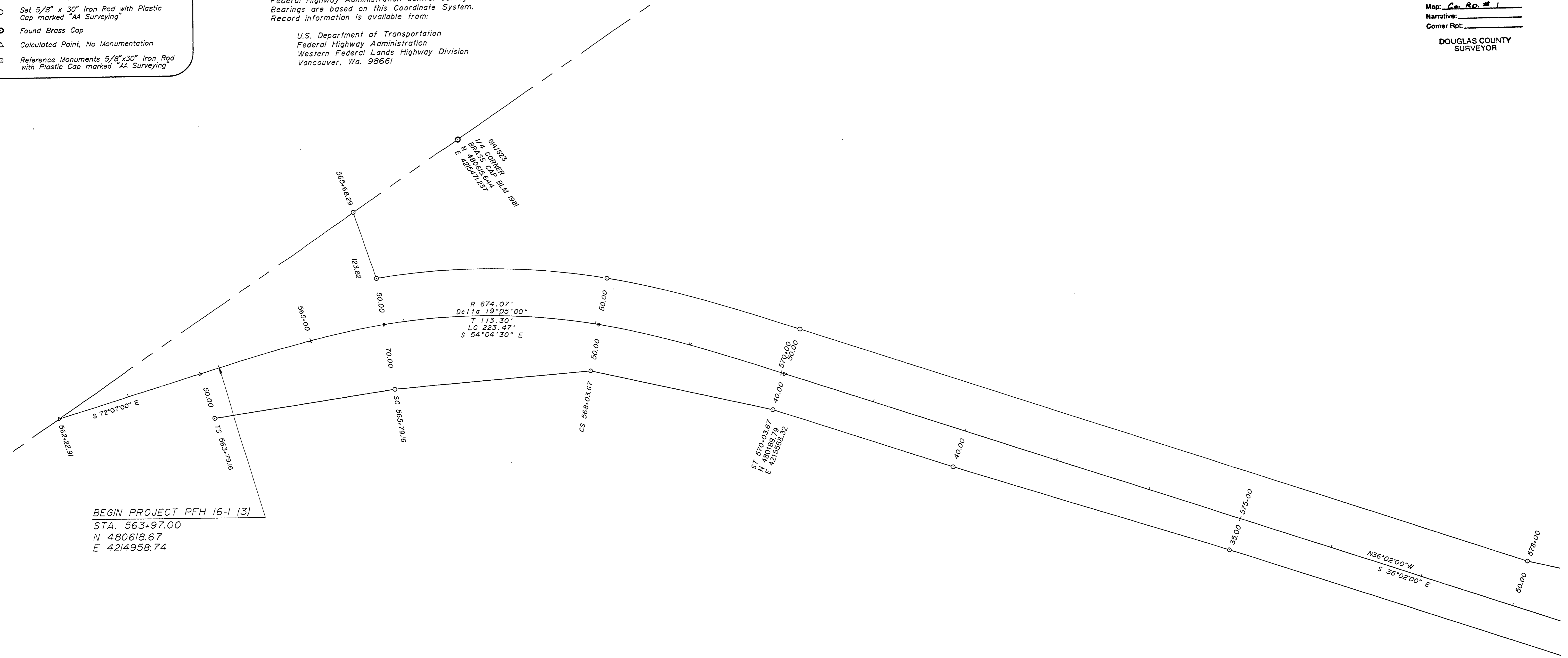

BEGIN PROJECT PFH 16-1 (3)
STA. 563+97.00
N 480618.67
E 4214958.74

NOTE:
The monument descriptions were unknown at the time of this survey due to the fact that they were destroyed prior to this survey.

RIGHT-OF-WAY SURVEY OF CANYONVILLE-TRAIL HIGHWAY (CO. RD. NO. 1)

SECTION 23
T30S, R4W, W.M.
For Federal Highway Administration
JANUARY 1996

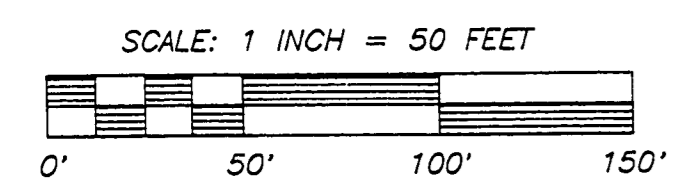

~ M.P. 13.70 - 13.93

REGISTERED
PROFESSIONAL
LAND SURVEYOR
Ronald A. Quimby
OREGON
JULY 14, 1978
RONALD A. QUIMBY
1654
EXP. DATE: 12-31-98

AA
SURVEYING SERVICE, INC.
3076 NE DIAMOND LAKE BLVD.
ROSEBURG, OREGON 97470
TEL (541)672-2096
FAX (541)672-0611