

NOTE:
 Coordinates are a local coordinate system based on Federal Highway Administration control survey.
 Bearings are based on this Coordinate System.
 Record information is available from:

U.S. Department of Transportation
 Federal Highway Administration
 Western Federal Lands Highway Division
 Vancouver, Wa. 98661

NARRATIVE:
 The purpose of this survey was to locate and reference existing monuments and to monument the newly acquired Right-of-Way as shown on U.S. Department of Transportation, Federal Highway Administration Right-Of-Way map entitled Canyonville-Trail Highway (Oregon Forest Highway Project PFH 16-1[3] dated July, 1995.

The centerline of the Canyonville-Trail Highway was determined from control set by Federal Highway Administration. The centerline was then held and offsets calculated. Monuments were then set at record offsets or as noted.

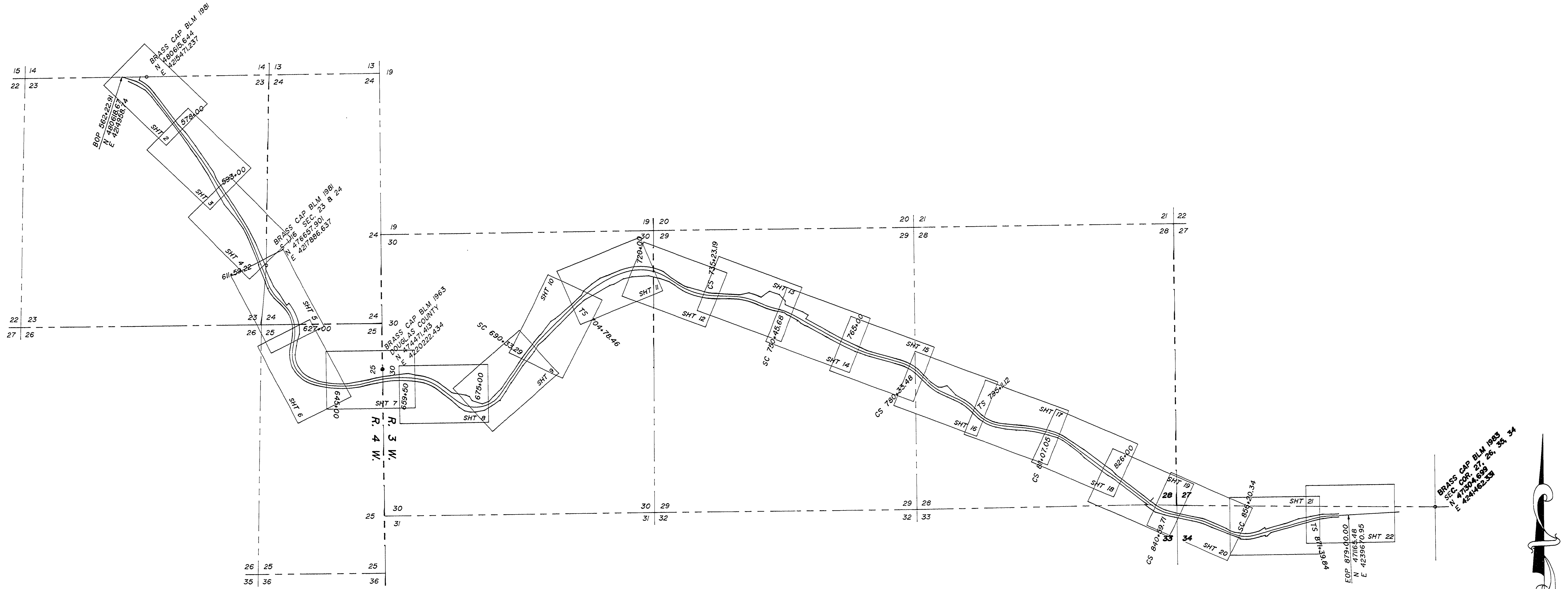

RIGHT-OF-WAY SURVEY OF CANYONVILLE-TRAIL HIGHWAY
 (CO: RD. NO. 1)
 SECTION 23, 24, 25, T30S. R4W, W.M.
 SECTION 27, 28, 29, 30, 33, & 34, T30S, R3W, W.M.
 For Federal Highway Administration
 JANUARY 1996

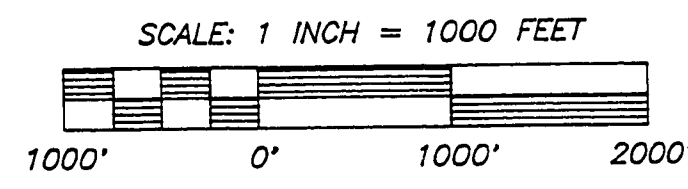

REGISTERED
 PROFESSIONAL
 LAND SURVEYOR
 RONALD A. QUIMBY
 OREGON
 JULY 14, 1978
 EXP. DATE: 12/31/99

AA
SURVEYING SERVICE, INC.
 3076 NE DIAMOND LAKE BLVD.
 ROSEBURG, OREGON 97470
 TEL (541)672-2096
 FAX (541)672-0611

SHEET 1 OF 22

COVER SHEET

CO. RD. # 1

1370196C

LEGEND:

- Monuments Per Federal Highway Admin. Control Survey.
- Set 5/8" x 30" Iron Rod with Plastic Cap marked "AA Surveying"
- Found Brass Cap
- △ Calculated Point, No Monumentation
- Reference Monuments 5/8"x30" Iron Rod with Plastic Cap marked "AA Surveying"

NOTE:

Coordinates are a local coordinate system based on Federal Highway Administration control survey. Bearings are based on this Coordinate System. Record information is available from:

U.S. Department of Transportation
Federal Highway Administration
Western Federal Lands Highway Division
Vancouver, Wa. 98661

FILED

Date: 7-2-97 By: J.P.
This survey consists of:
Map: Co. Rd. # 1
Narrative:
Corner Aft:
DOUGLAS COUNTY SURVEYOR

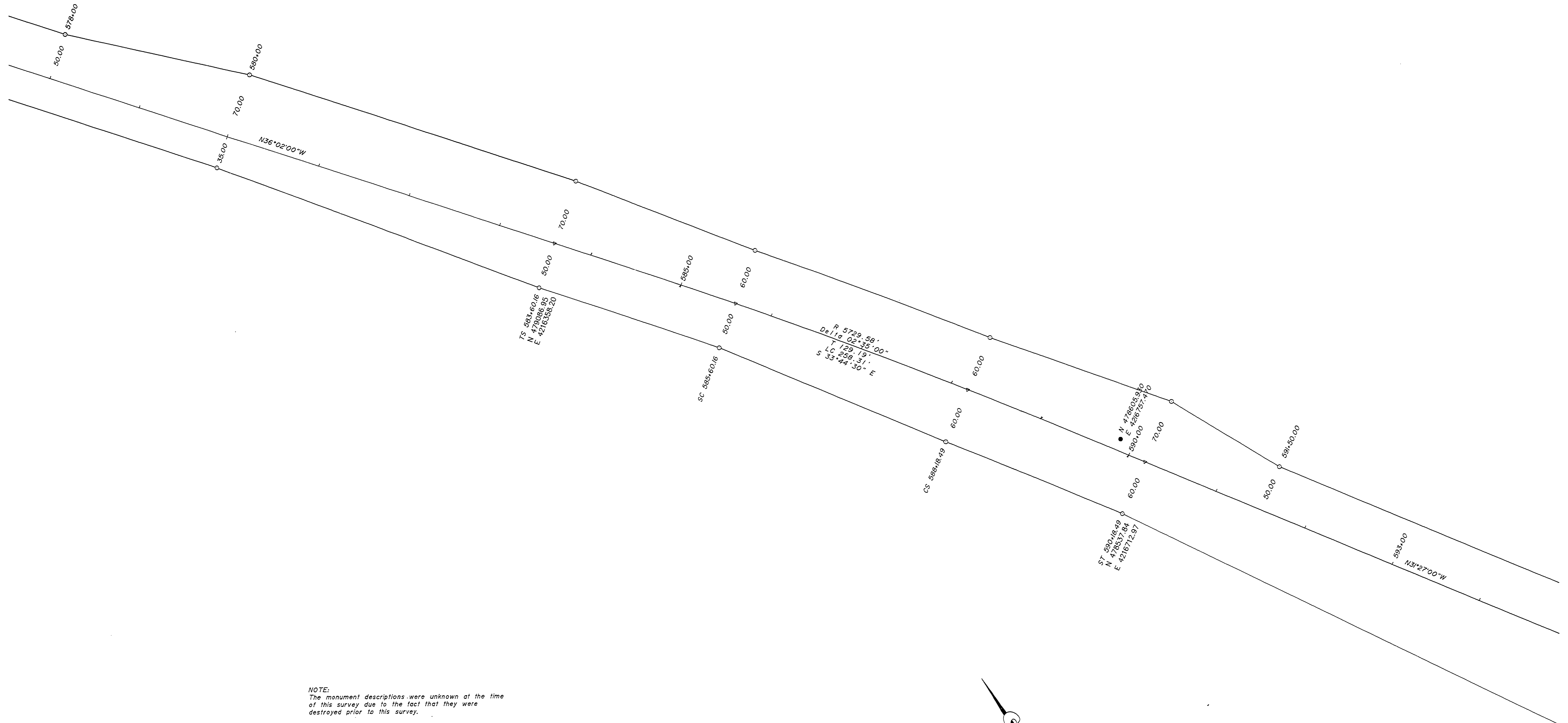

NOTE:
The monument descriptions were unknown at the time of this survey due to the fact that they were destroyed prior to this survey.

RIGHT-OF-WAY SURVEY OF CANYONVILLE-TRAIL HIGHWAY (CO. RD. NO. 1)

SECTION 23
T30S, R4W, W.M.
For Federal Highway Administration
JANUARY 1996

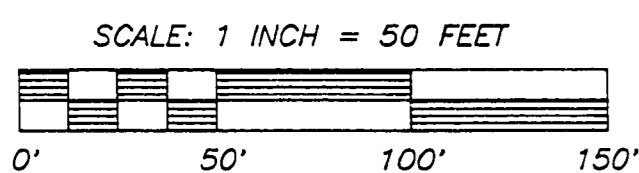
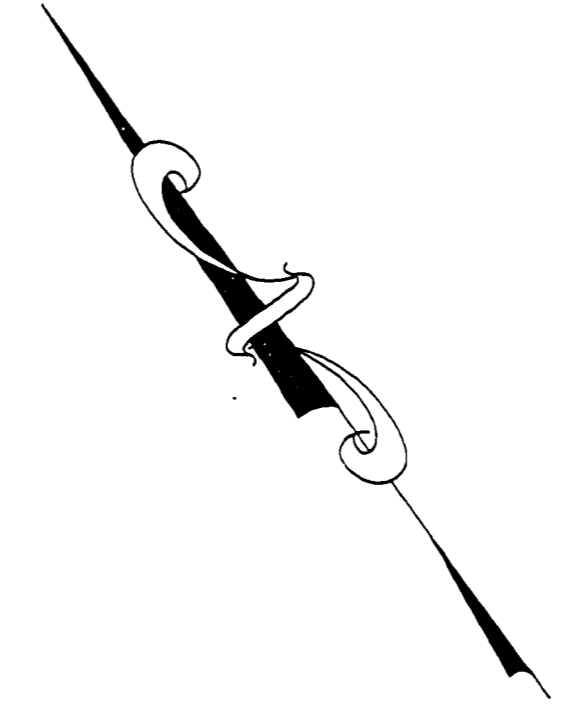

SHEET 3 OF 22

REGISTERED
PROFESSIONAL
LAND SURVEYOR

Ronald A. Quimby

OREGON
JULY 14, 1978
RONALD A. QUIMBY
1954
EXP. DATE: 12-31-98

AA
SURVEYING SERVICE, INC.

3076 NE DIAMOND LAKE BLVD.
ROSEBURG, OREGON 97470
TEL (541)672-2096
FAX (541)672-0611

M.P. 13.93 - 14.21

CO. RD. # 1

13931421

3

LEGEND:

- Monuments Per Federal Highway Admin. Control Survey.
- Set 5/8" x 30" Iron Rod with Plastic Cap marked "AA Surveying"
- Found Brass Cap
- △ Calculated Point, No Monumentation
- Reference Monuments 5/8"x30" Iron Rod with Plastic Cap marked "AA Surveying"

NOTE:

Coordinates are a local coordinate system based on Federal Highway Administration control survey. Bearings are based on this Coordinate System. Record information is available from:
 U.S. Department of Transportation
 Federal Highway Administration
 Western Federal Lands Highway Division
 Vancouver, Wa. 98661

FILED
 Date: 9-2-97 By: J.P.
 This survey consists of:
 Map: Co. RD. # 1
 Narrative:
 Corner Rpt:
 DOUGLAS COUNTY
 SURVEYOR

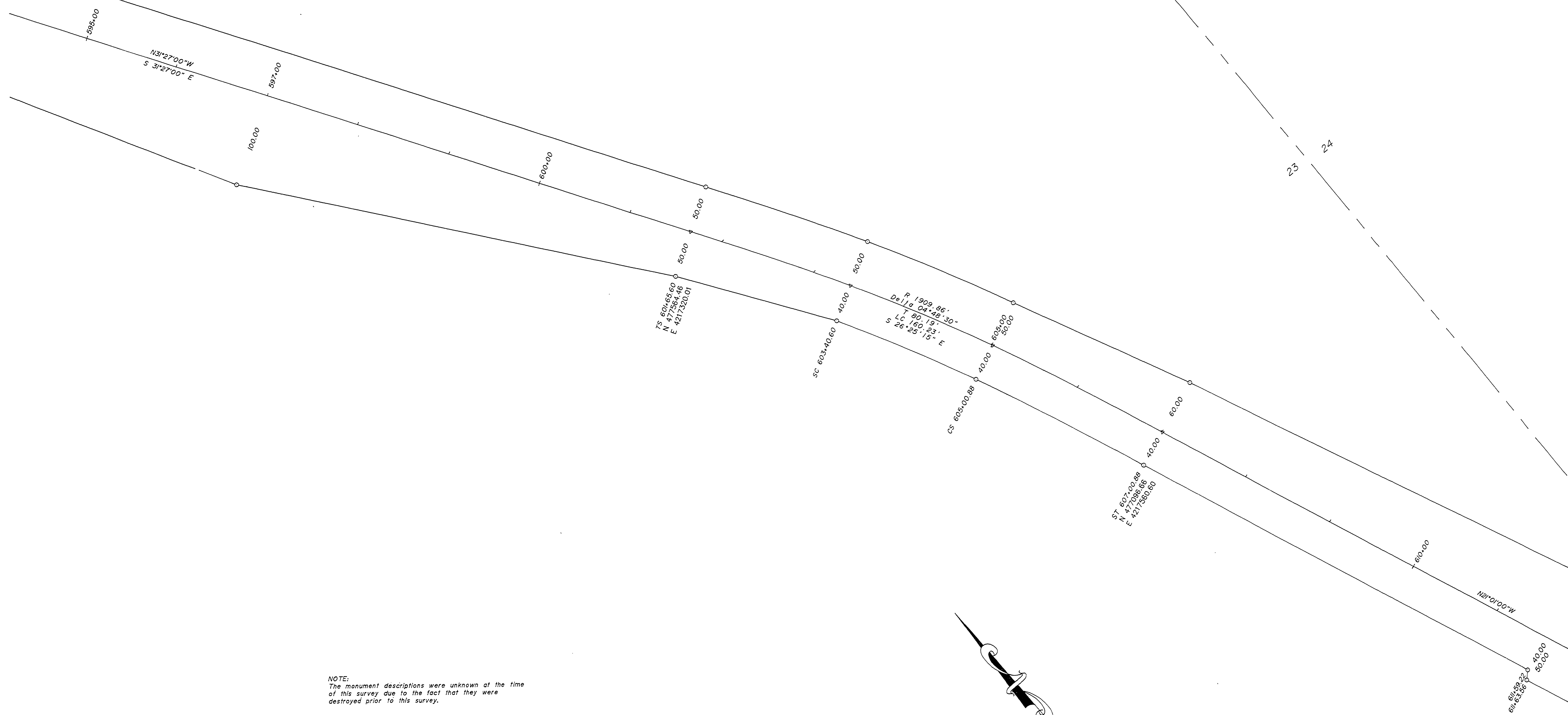

NOTE:
 The monument descriptions were unknown at the time of this survey due to the fact that they were destroyed prior to this survey.

RIGHT-OF-WAY SURVEY OF CANYONVILLE-TRAIL HIGHWAY (CO. RD. NO. 1)

SECTION 23
 T30S, R4W, W.M.
 For Federal Highway Administration
 JANUARY 1996

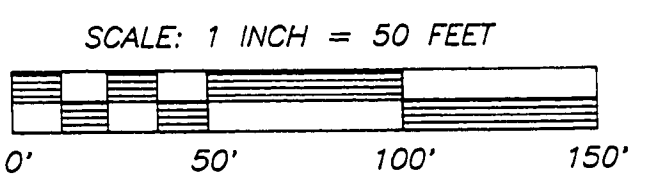

SHEET 4 OF 22

REGISTERED
 PROFESSIONAL
 LAND SURVEYOR
 RONALD A. QUIMBY
 1654
 EXP. DATE: 12-31-98

AA
SURVEYING SERVICE, INC.
 3076 NE DIAMOND LAKE BLVD.
 ROSEBURG, OREGON 97470
 TEL (541)672-2096
 FAX (541)672-0611

~ M.P. 14.21 - 14.56

CO. RD. # 1

14211456

4

LEGEND:

- Monuments Per Federal Highway Admin. Control Survey.
- Set 5/8" x 30" Iron Rod with Plastic Cap marked "AA Surveying"
- Found Brass Cap
- △ Calculated Point, No Monumentation
- Reference Monuments 5/8"x30" Iron Rod with Plastic Cap marked "AA Surveying"

NOTE:

Coordinates are a local coordinate system based on Federal Highway Administration control survey. Bearings are based on this Coordinate System. Record information is available from:

U.S. Department of Transportation
Federal Highway Administration
Western Federal Lands Highway Division
Vancouver, Wa. 98661

FILED

Date: 9-2-97 By: JLP
This survey consists of:
Map: Co. Re. # 1
Narrative:
Corner Rpt:

DOUGLAS COUNTY
SURVEYOR

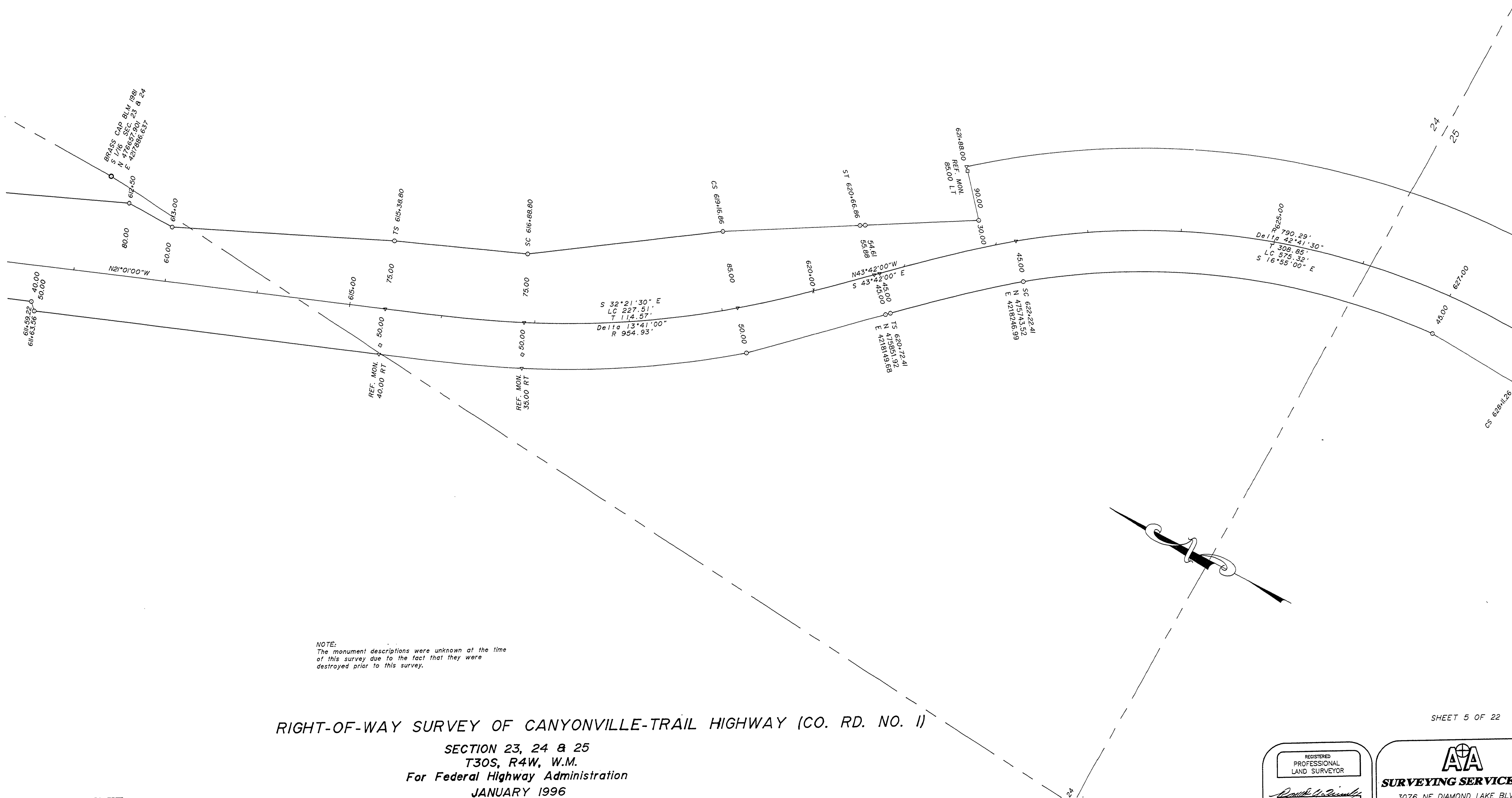

NOTE:
The monument descriptions were unknown at the time of this survey due to the fact that they were destroyed prior to this survey.

RIGHT-OF-WAY SURVEY OF CANYONVILLE-TRAIL HIGHWAY (CO. RD. NO. 1)
SECTION 23, 24 & 25
T30S, R4W, W.M.
For Federal Highway Administration
JANUARY 1996

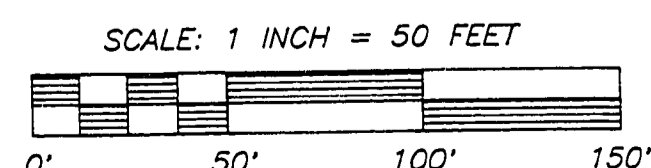

SHEET 5 OF 22

REGISTERED
PROFESSIONAL
LAND SURVEYOR

Ronald A. Quimby

OREGON
JULY 14, 1978
RONALD A. QUIMBY
1954
EXP. DATE: 12-31-98

AA
SURVEYING SERVICE, INC.

3076 NE DIAMOND LAKE BLVD.
ROSEBURG, OREGON 97470
TEL (541)672-2096
FAX (541)672-0611

~ M.P. 14.56 - 14.88

CO. RD. # 1

14561488

5

LEGEND:

- Monuments Per Federal Highway Admin. Control Survey.
- Set 5/8" x 30" Iron Rod with Plastic Cap marked "AA Surveying"
- ⊙ Found Brass Cap
- △ Calculated Point, No Monumentation
- Reference Monuments 5/8"x30" Iron Rod with Plastic Cap marked "AA Surveying"

NOTE:

Coordinates are a local coordinate system based on Federal Highway Administration control survey. Bearings are based on this Coordinate System. Record information is available from:

U.S. Department of Transportation
Federal Highway Administration
Western Federal Lands Highway Division
Vancouver, Wa. 98661

FILED

Date: 7-2-97 By: J.P.
This survey consists of:
Map: Co. R. # 1
Narrative:
Corner Rpt:
DOUGLAS COUNTY
SURVEYOR

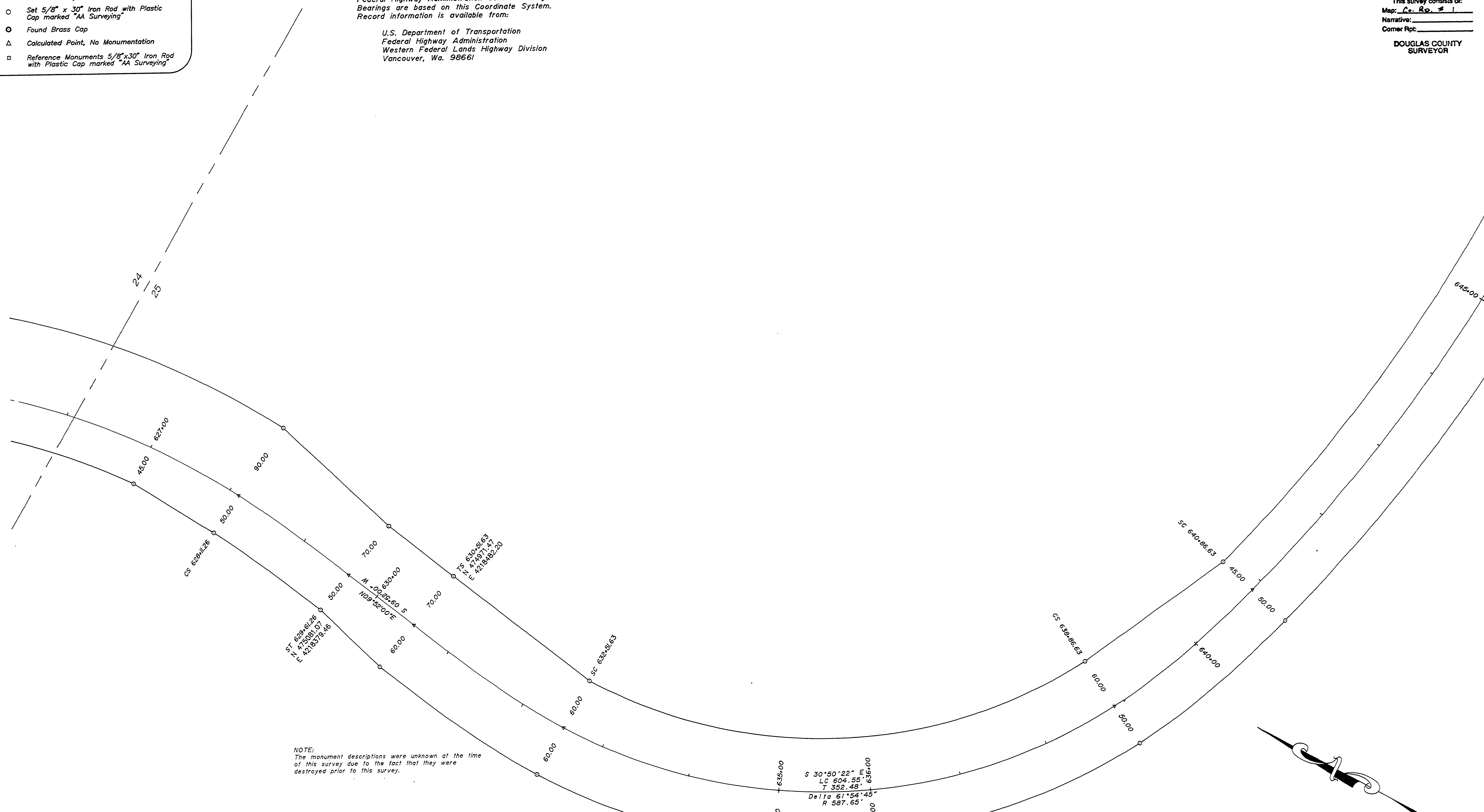

NOTE:
The monument descriptions were unknown at the time of this survey due to the fact that they were destroyed prior to this survey.

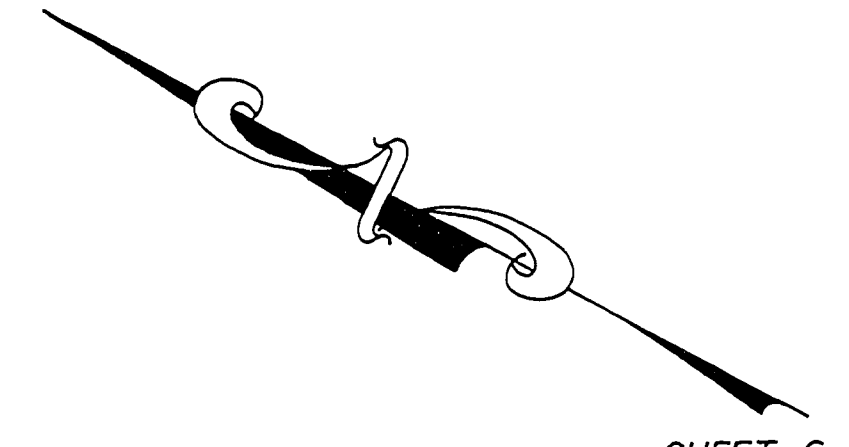

RIGHT-OF-WAY SURVEY OF CANYONVILLE-TRAIL HIGHWAY (CO. RD. NO. 1)

SECTION 24 & 25
T30S, R4W, W.M.
For Federal Highway Administration
JANUARY 1996

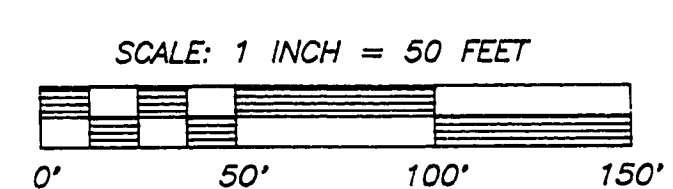

REGISTERED
PROFESSIONAL
LAND SURVEYOR

RONALD A. QUIMBY
1978
1984
EXP. DATE: 12-31-98

AA
SURVEYING SERVICE, INC.

3076 NE DIAMOND LAKE BLVD.
ROSEBURG, OREGON 97470
TEL (541)672-2096
FAX (541)672-0611

SHEET 6 OF 22

~ M.P. 14.88 - 15.26

CO. RD. # 1

14881520

6

- LEGEND:
- Monuments Per Federal Highway Admin. Control Survey.
 - Set 5/8" x 30" Iron Rod with Plastic Cap marked "AA Surveying"
 - Found Brass Cap
 - △ Calculated Point, No Monumentation
 - Reference Monuments 5/8"x30" Iron Rod with Plastic Cap marked "AA Surveying"

NOTE:
 Coordinates are a local coordinate system based on Federal Highway Administration control survey. Bearings are based on this Coordinate System. Record information is available from:
 U.S. Department of Transportation
 Federal Highway Administration
 Western Federal Lands Highway Division
 Vancouver, Wa. 98661

FILED
 Date: 9-2-97 By: J.P.
 This survey consists of:
 Map: Co. Rd. # 1
 Narrative:
 Corner Rpt:
 DOUGLAS COUNTY
 SURVEYOR

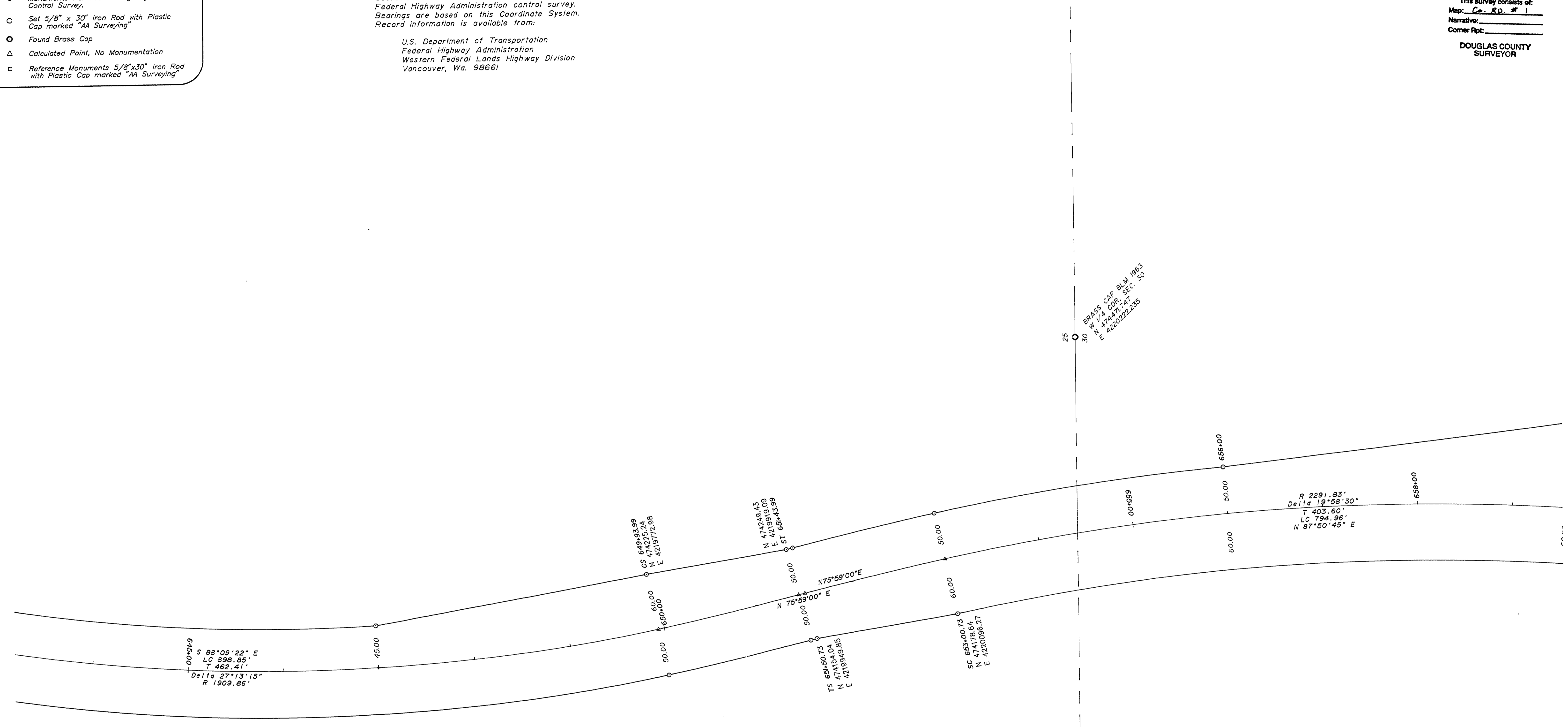

NOTE:
 The monument descriptions were unknown at the time of this survey due to the fact that they were destroyed prior to this survey.

RIGHT-OF-WAY SURVEY OF CANYONVILLE-TRAIL HIGHWAY (CO. RD. NO. 1)
 SECTION 25, T30S, R4W, W.M.
 SECTION 30, T30S, R3W, W.M.
 For Federal Highway Administration
 JANUARY 1996

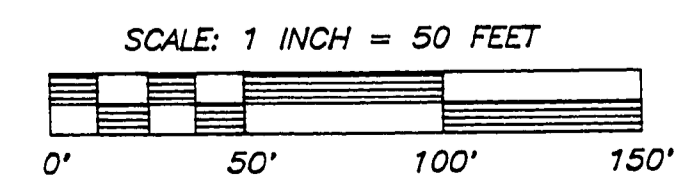

R. 4 W.
 R. 3 W.



REGISTERED
 PROFESSIONAL
 LAND SURVEYOR
 RONALD A. QUIMBY
 1654
 EXP. DATE: 12-31-98

AA
SURVEYING SERVICE, INC.
 3076 NE DIAMOND LAKE BLVD.
 ROSEBURG, OREGON 97470
 TEL (541)672-2096
 FAX (541)672-0611

SHEET 7 OF 22

~ M.P. 15.20 - 15.44

CO. RD. # 1

15201544

7

FILED

Date: 9-2-97 By: JP

This survey consists of:

Map: C.R.D. # 1

Narrative:

Corner Rpt:

DOUGLAS COUNTY SURVEYOR

- LEGEND:
- Monuments Per Federal Highway Admin. Control Survey.
 - Set 5/8" x 30" Iron Rod with Plastic Cap marked "AA Surveying"
 - Found Brass Cap
 - △ Calculated Point, No Monumentation
 - ⊠ Reference Monuments 5/8"x30" Iron Rod with Plastic Cap marked "AA Surveying"

NOTE:
 Coordinates are a local coordinate system based on Federal Highway Administration control survey. Bearings are based on this Coordinate System. Record information is available from:
 U.S. Department of Transportation
 Federal Highway Administration
 Western Federal Lands Highway Division
 Vancouver, Wa. 98661

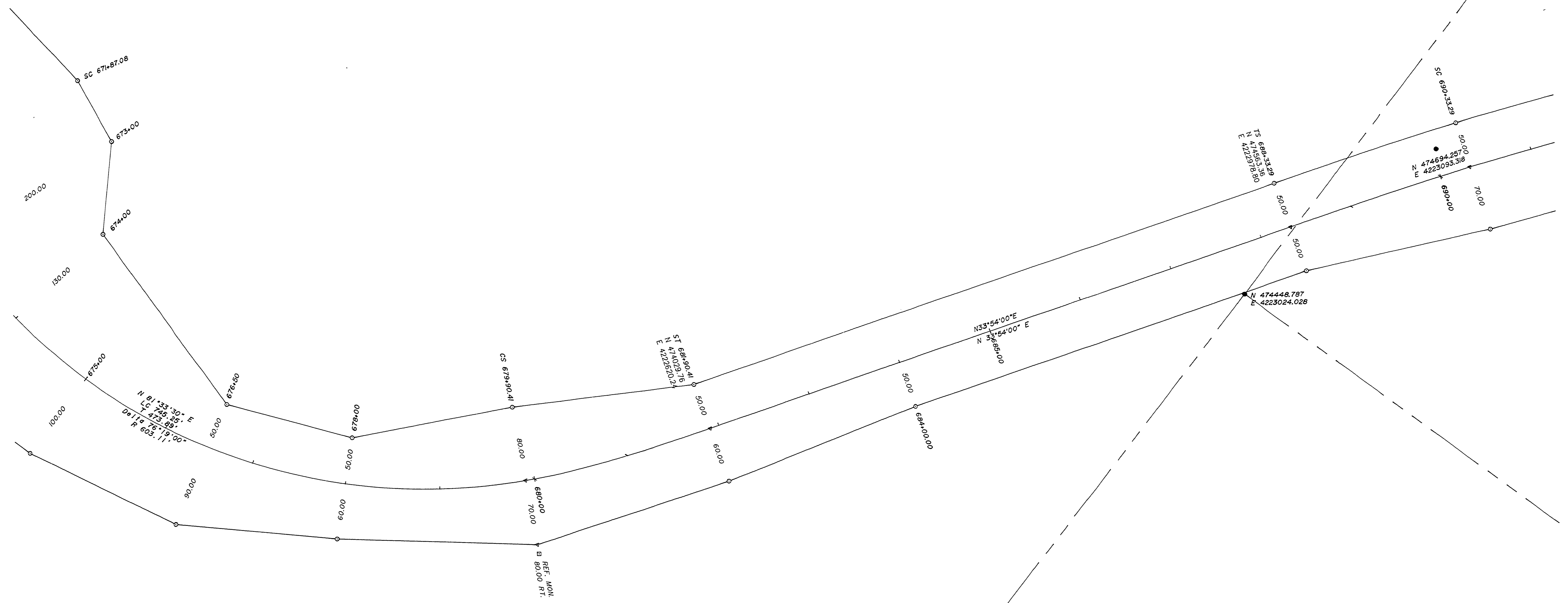

NOTE:
 The monument descriptions were unknown at the time of this survey due to the fact that they were destroyed prior to this survey.

RIGHT-OF-WAY SURVEY OF CANYONVILLE-TRAIL HIGHWAY (CO. RD. NO. 1)

SECTION 30
 T30S, R3W, W.M.
 For Federal Highway Administration
 JANUARY 1996

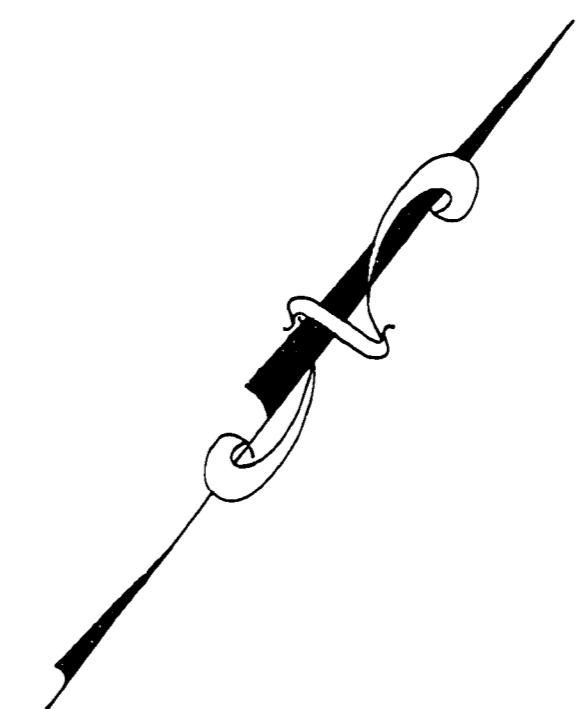
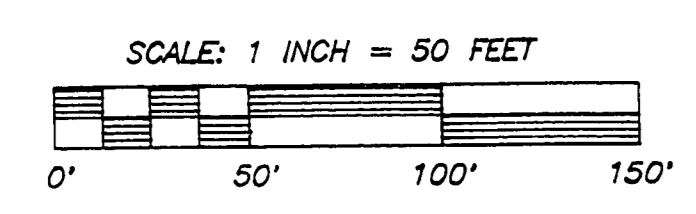

SHEET 9 OF 22

REGISTERED PROFESSIONAL LAND SURVEYOR
 RONALD A. QUIMBY
 JULY 14, 1978
 1654
 EXP. DATE: 12-31-98

SURVEYING SERVICE, INC.
 3076 NE DIAMOND LAKE BLVD.
 ROSEBURG, OREGON 97470
 TEL (541)672-2096
 FAX (541)672-0611

M.P. 15.79 - 16.05

CO. RD. # 1

15791605

9

FILED

Date: 9-2-97 By: JF
This survey consists of:
Map: Co. Rd. # 1
Narrative:
Corner Rpt.:

DOUGLAS COUNTY
SURVEYOR

- LEGEND:
- Monuments Per Federal Highway Admin. Control Survey.
 - Set 5/8" x 30" Iron Rod with Plastic Cap marked "AA Surveying"
 - Found Brass Cap
 - △ Calculated Point, No Monumentation
 - Reference Monuments 5/8"x30" Iron Rod with Plastic Cap marked "AA Surveying"

NOTE:
Coordinates are a local coordinate system based on Federal Highway Administration control survey. Bearings are based on this Coordinate System. Record information is available from:
U.S. Department of Transportation
Federal Highway Administration
Western Federal Lands Highway Division
Vancouver, Wa. 98661

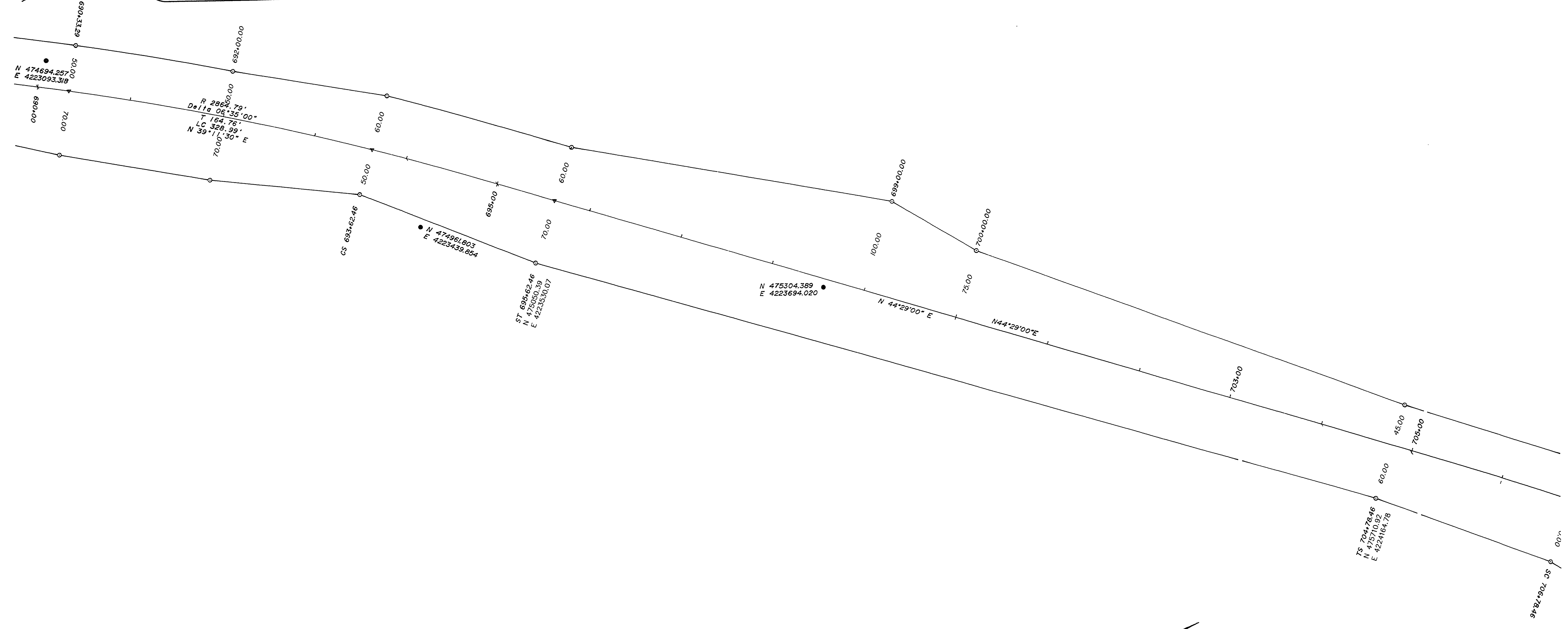

NOTE:
The monument descriptions were unknown at the time of this survey due to the fact that they were destroyed prior to this survey.

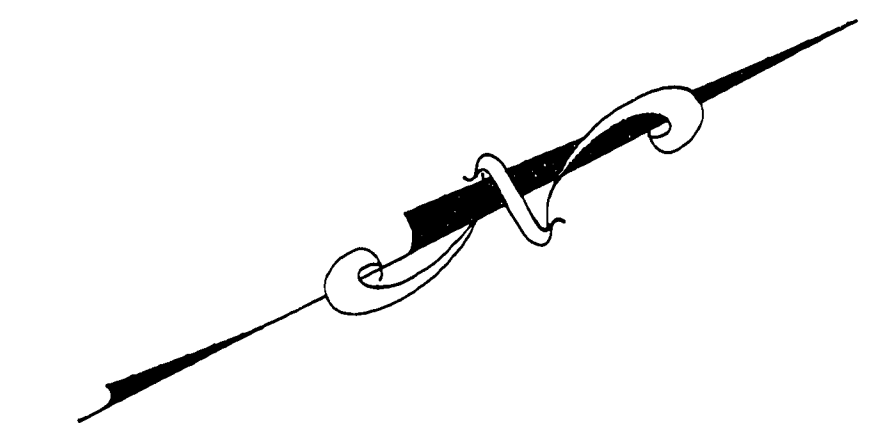

RIGHT-OF-WAY SURVEY OF CANYONVILLE-TRAIL HIGHWAY (CO. RD. NO. 1)

SECTION 30
T30S, R3W, W.M.
For Federal Highway Administration
JANUARY 1996

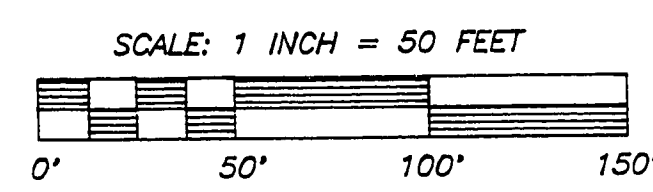

REGISTERED
PROFESSIONAL
LAND SURVEYOR
Ronald A. Quimby
OREGON
JULY 14, 1978
RONALD A. QUIMBY
1954
EXP. DATE: 12-31-98

AA
SURVEYING SERVICE, INC.
3076 NE DIAMOND LAKE BLVD.
ROSEBURG, OREGON 97470
TEL (541) 672-2096
FAX (541) 672-0611

SHEET 10 OF 22

~ M.P. 16.05 - 16.37

CO. RD. # 1

16051637

10

LEGEND:

- Monuments Per Federal Highway Admin. Control Survey.
- Set 5/8" x 30" Iron Rod with Plastic Cap marked "AA Surveying"
- Found Brass Cap
- △ Calculated Point, No Monumentation
- Reference Monuments 5/8"x30" Iron Rod with Plastic Cap marked "AA Surveying"

NOTE:

Coordinates are a local coordinate system based on Federal Highway Administration control survey. Bearings are based on this Coordinate System. Record information is available from:
 U.S. Department of Transportation
 Federal Highway Administration
 Western Federal Lands Highway Division
 Vancouver, Wa. 98661

FILED

Date: 9-2-97 By: J.P.
 This survey consists of:
 Map: Co. R. # 1
 Narrative:
 Corner Ppt:

DOUGLAS COUNTY SURVEYOR

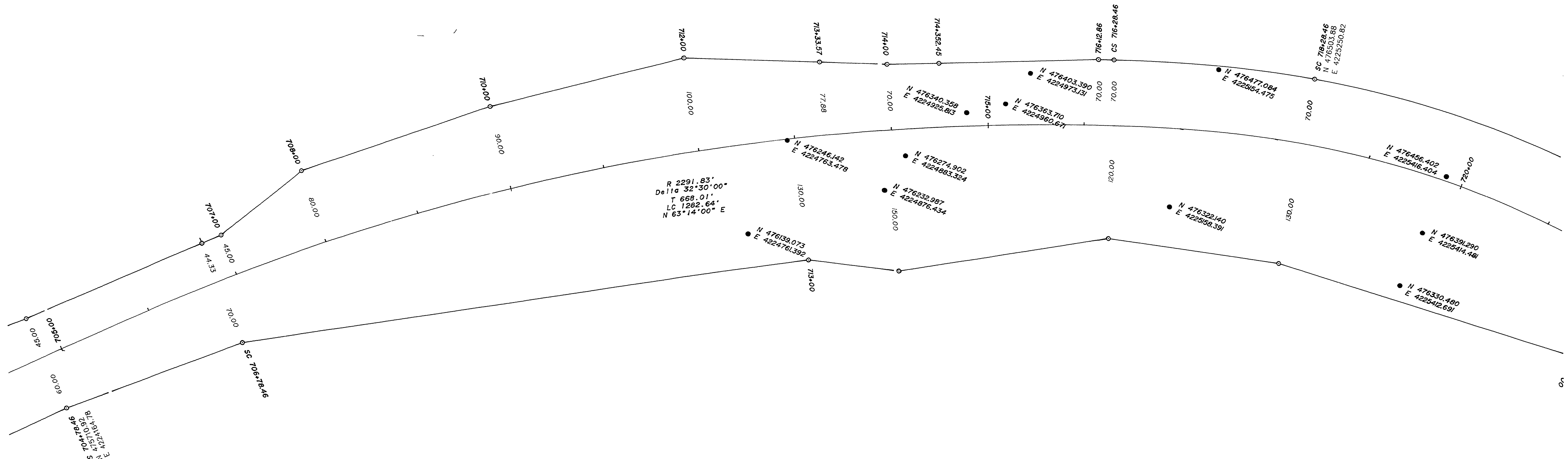

NOTE:
 The monument descriptions were unknown at the time of this survey due to the fact that they were destroyed prior to this survey.

RIGHT-OF-WAY SURVEY OF CANYONVILLE-TRAIL HIGHWAY (CO. RD. NO. 1)

SECTION 30
 T30S, R3W, W.M.
 For Federal Highway Administration
 JANUARY 1996

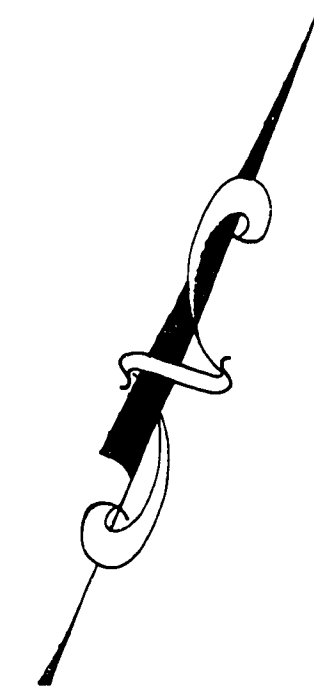
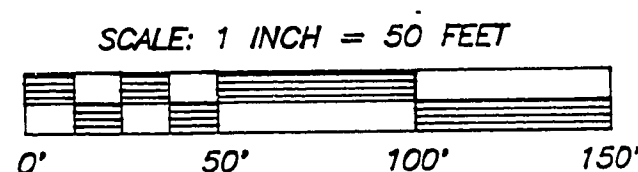

SHEET 11 OF 22

REGISTERED
 PROFESSIONAL
 LAND SURVEYOR
 RONALD A. QUIMBY
 OREGON
 JULY 14, 1978
 EXP. DATE: 12-31-98

AAA
SURVEYING SERVICE, INC.
 3076 NE DIAMOND LAKE BLVD.
 ROSEBURG, OREGON 97470
 TEL (541)672-2096
 FAX (541)672-0611

~ M.P. 16.37 - 16.62

CO. RD. # 1

16371662

11

- LEGEND:
- Monuments Per Federal Highway Admin. Control Survey.
 - Set 5/8" x 30" Iron Rod with Plastic Cap marked "AA Surveying"
 - Found Brass Cap
 - △ Calculated Point, No Monumentation
 - Reference Monuments 5/8" x 30" Iron Rod with Plastic Cap marked "AA Surveying"

NOTE:
 Coordinates are a local coordinate system based on Federal Highway Administration control survey. Bearings are based on this Coordinate System. Record information is available from:
 U.S. Department of Transportation
 Federal Highway Administration
 Western Federal Lands Highway Division
 Vancouver, Wa. 98661

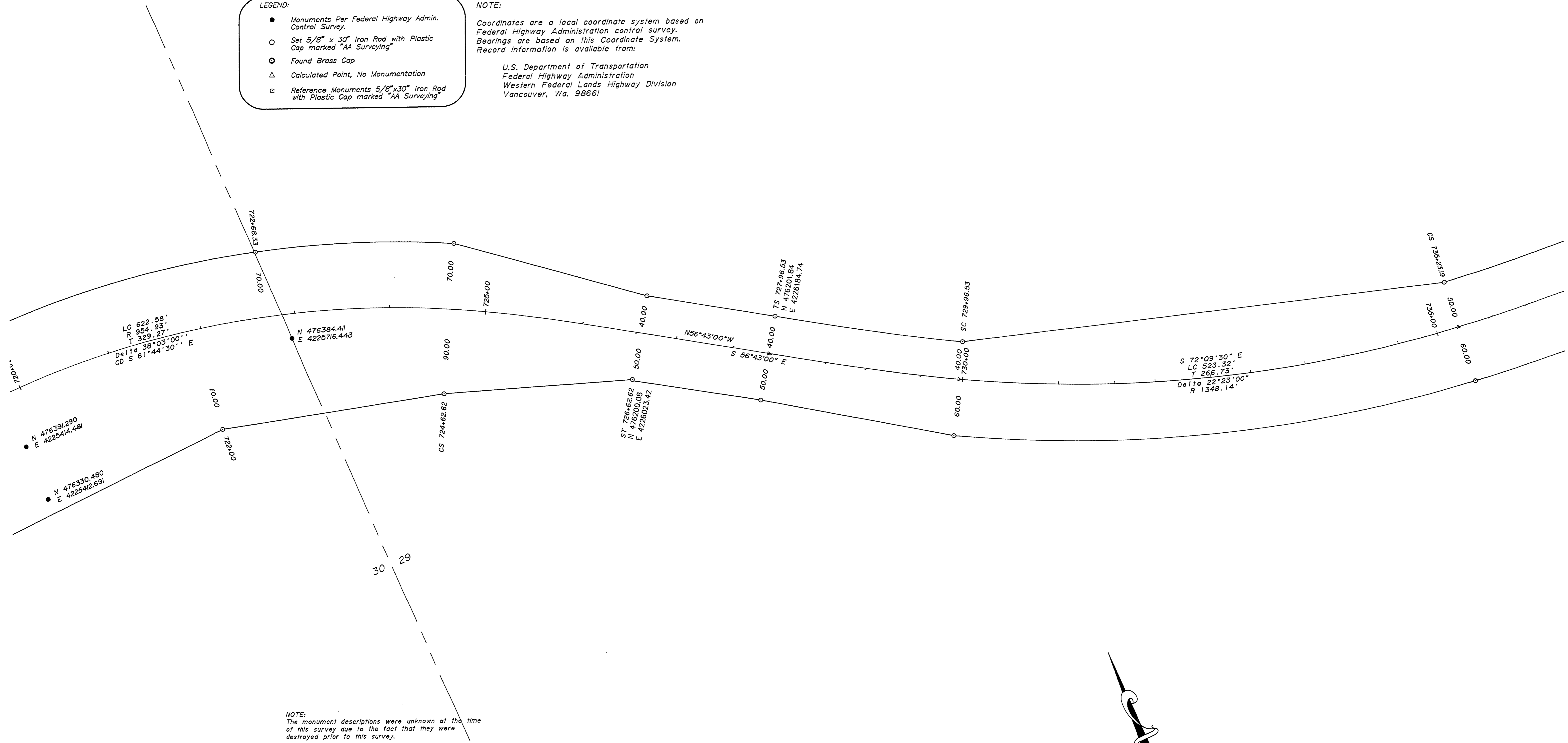

NOTE:
 The monument descriptions were unknown at the time of this survey due to the fact that they were destroyed prior to this survey.

RIGHT-OF-WAY SURVEY OF CANYONVILLE-TRAIL HIGHWAY (CO. RD. NO. 1)

SECTION 29 & 30
 T30S, R3W, W.M.
 For Federal Highway Administration
 JANUARY 1996

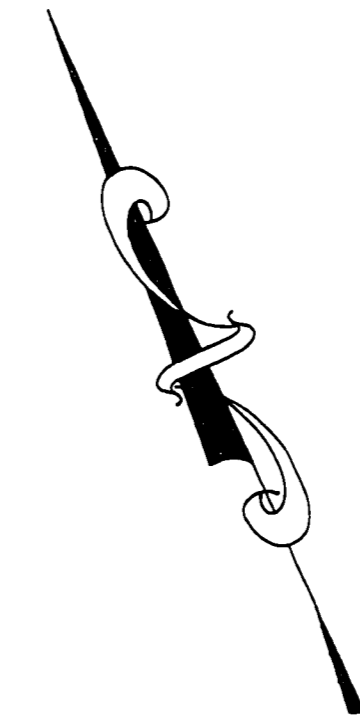
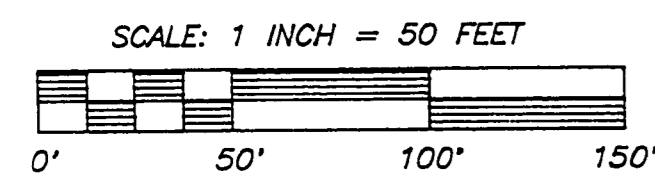

REGISTERED
 PROFESSIONAL
 LAND SURVEYOR
 RONALD A. QUIMBY
 JULY 14, 1978
 OREGON
 EXP. DATE: 12-31-98
 1758-95

AA
SURVEYING SERVICE, INC.
 3076 NE DIAMOND LAKE BLVD.
 ROSEBURG, OREGON 97470
 TEL (541)672-2096
 FAX (541)672-0611

- LEGEND:
- Monuments Per Federal Highway Admin. Control Survey.
 - Set 5/8" x 30" Iron Rod with Plastic Cap marked "AA Surveying"
 - Found Brass Cap
 - △ Calculated Point, No Monumentation
 - Reference Monuments 5/8"x30" Iron Rod with Plastic Cap marked "AA Surveying"

NOTE:
 Coordinates are a local coordinate system based on Federal Highway Administration control survey. Bearings are based on this Coordinate System. Record information is available from:
 U.S. Department of Transportation
 Federal Highway Administration
 Western Federal Lands Highway Division
 Vancouver, Wa. 98661

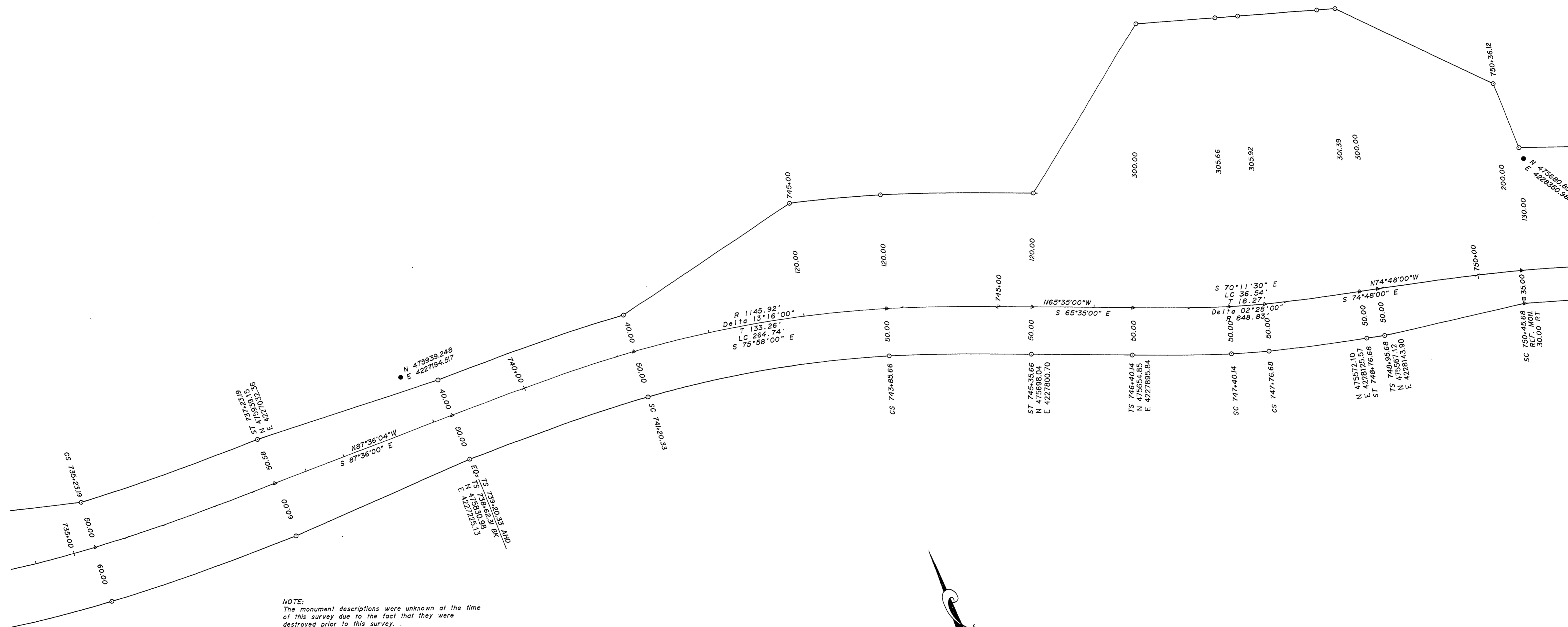

NOTE:
 The monument descriptions were unknown at the time of this survey due to the fact that they were destroyed prior to this survey.

RIGHT-OF-WAY SURVEY OF CANYONVILLE-TRAIL HIGHWAY (CO. RD. NO. 1)

SECTION 29
 T30S, R3W, W.M.
 For Federal Highway Administration
 JANUARY 1996

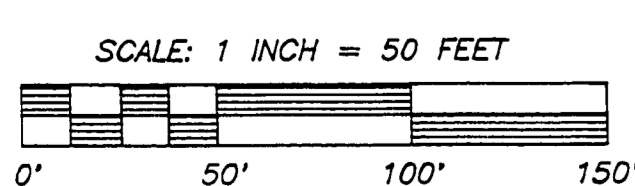

SHEET 13 OF 22

REGISTERED
 PROFESSIONAL
 LAND SURVEYOR
 RONALD A. QUIMBY
 JULY 14, 1978
 1954
 EXP. DATE: 12-31-98

AA SURVEYING SERVICE, INC.
 3076 NE DIAMOND LAKE BLVD.
 ROSEBURG, OREGON 97470
 TEL (541)672-2096
 FAX (541)672-0611

~ M.P. 16.90 - 17.19

CO. RD. # 1

16901719

- LEGEND:**
- Monuments Per Federal Highway Admin. Control Survey.
 - Set 5/8" x 30" Iron Rod with Plastic Cap marked "AA Surveying"
 - Found Brass Cap
 - △ Calculated Point, No Monumentation
 - Reference Monuments 5/8"x30" Iron Rod with Plastic Cap marked "AA Surveying"

NOTE:
 Coordinates are a local coordinate system based on Federal Highway Administration control survey. Bearings are based on this Coordinate System. Record information is available from:
 U.S. Department of Transportation
 Federal Highway Administration
 Western Federal Lands Highway Division
 Vancouver, Wa. 98661

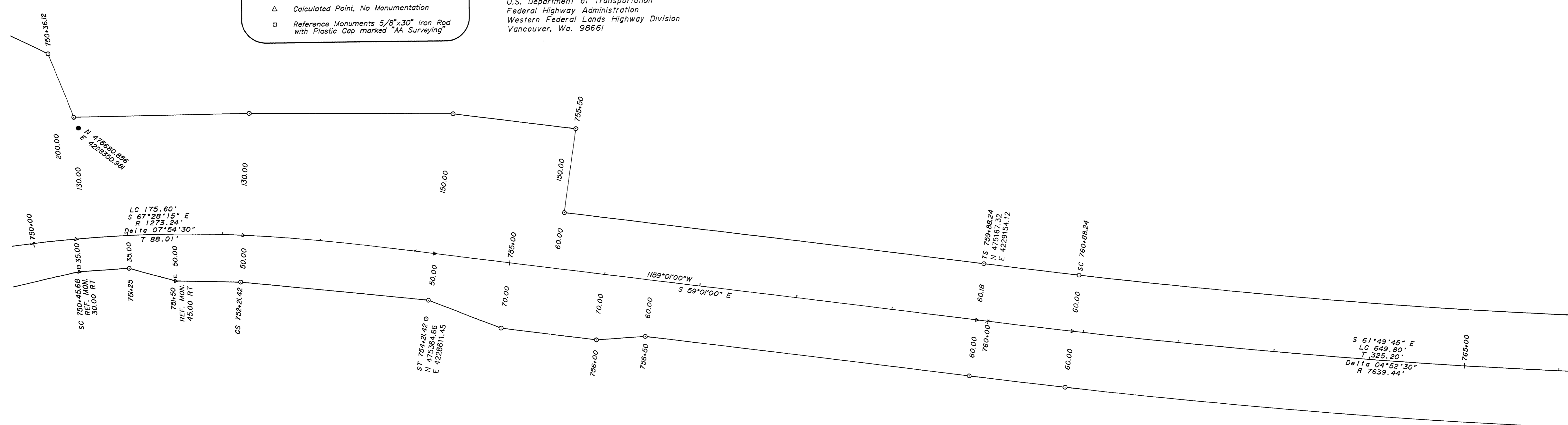

NOTE:
 The monument descriptions were unknown at the time of this survey due to the fact that they were destroyed prior to this survey.

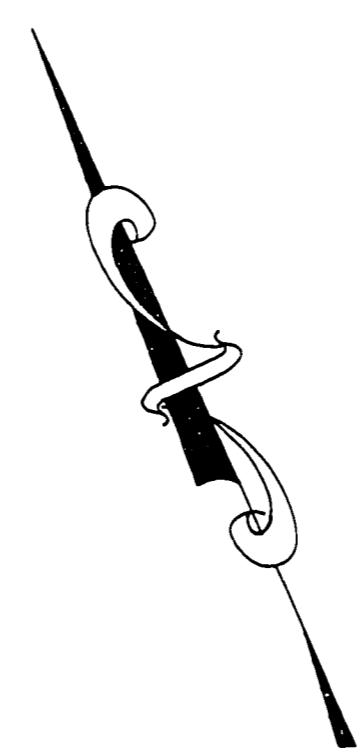

RIGHT-OF-WAY SURVEY OF CANYONVILLE-TRAIL HIGHWAY (CO. RD. NO. 1)

SECTION 29
 T30S, R3W, W.M.
 For Federal Highway Administration
 JANUARY 1996

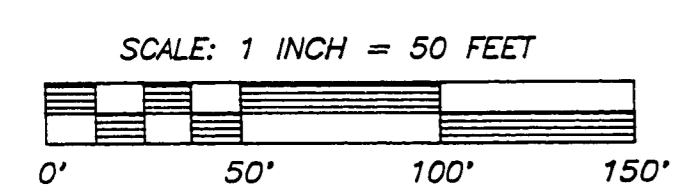

REGISTERED
 PROFESSIONAL
 LAND SURVEYOR
Ronald A. Quimby
 OREGON
 JULY 14, 1978
 RONALD A. QUIMBY
 1954
 EXP. DATE: 12-31-98

SURVEYING SERVICE, INC.
 3076 NE DIAMOND LAKE BLVD.
 ROSEBURG, OREGON 97470
 TEL (541)672-2096
 FAX (541)672-0611

- LEGEND:
- Monuments Per Federal Highway Admin. Control Survey.
 - Set 5/8" x 30" Iron Rod with Plastic Cap marked "AA Surveying"
 - Found Brass Cap
 - △ Calculated Point, No Monumentation
 - Reference Monuments 5/8"x30" Iron Rod with Plastic Cap marked "AA Surveying"

NOTE:
 Coordinates are a local coordinate system based on Federal Highway Administration control survey. Bearings are based on this Coordinate System. Record information is available from:
 U.S. Department of Transportation
 Federal Highway Administration
 Western Federal Lands Highway Division
 Vancouver, Wa. 98661

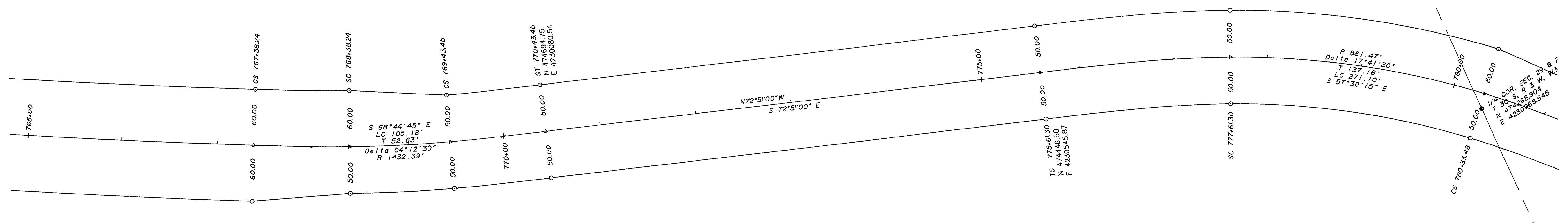

NOTE:
 The monument descriptions were unknown at the time of this survey due to the fact that they were destroyed prior to this survey.

RIGHT-OF-WAY SURVEY OF CANYONVILLE-TRAIL HIGHWAY (CO. RD. NO. 1)

SECTION 28 & 29
 T30S, R3W, W.M.
 For Federal Highway Administration
 JANUARY 1996

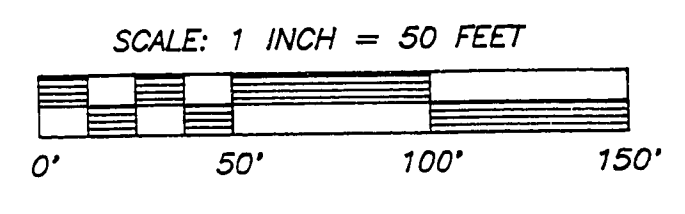

SHEET 15 OF 22

REGISTERED
 PROFESSIONAL
 LAND SURVEYOR
 RONALD A. QUIMBY
 1978
 1854
 EXP. DATE: 12-31-98

AA
SURVEYING SERVICE, INC.
 3076 NE DIAMOND LAKE BLVD.
 ROSEBURG, OREGON 97470
 TEL (541)672-2096
 FAX (541)672-0611

~ M.P. 17.45 - 17.74

CO. RD. # 1

17451774

FILED

Date: 9-2-97 By: J.P.
This survey consists of:
Map: Co. Rd. # 1
Narrative:
Corner Ppt:

DOUGLAS COUNTY
SURVEYOR

- LEGEND:
- Monuments Per Federal Highway Admin. Control Survey.
 - Set 5/8" x 30" Iron Rod with Plastic Cap marked "AA Surveying"
 - Found Brass Cap
 - △ Calculated Point, No Monumentation
 - Reference Monuments 5/8" x 30" Iron Rod with Plastic Cap marked "AA Surveying"

NOTE:
Coordinates are a local coordinate system based on Federal Highway Administration control survey. Bearings are based on this Coordinate System. Record information is available from:

U.S. Department of Transportation
Federal Highway Administration
Western Federal Lands Highway Division
Vancouver, Wa. 98661

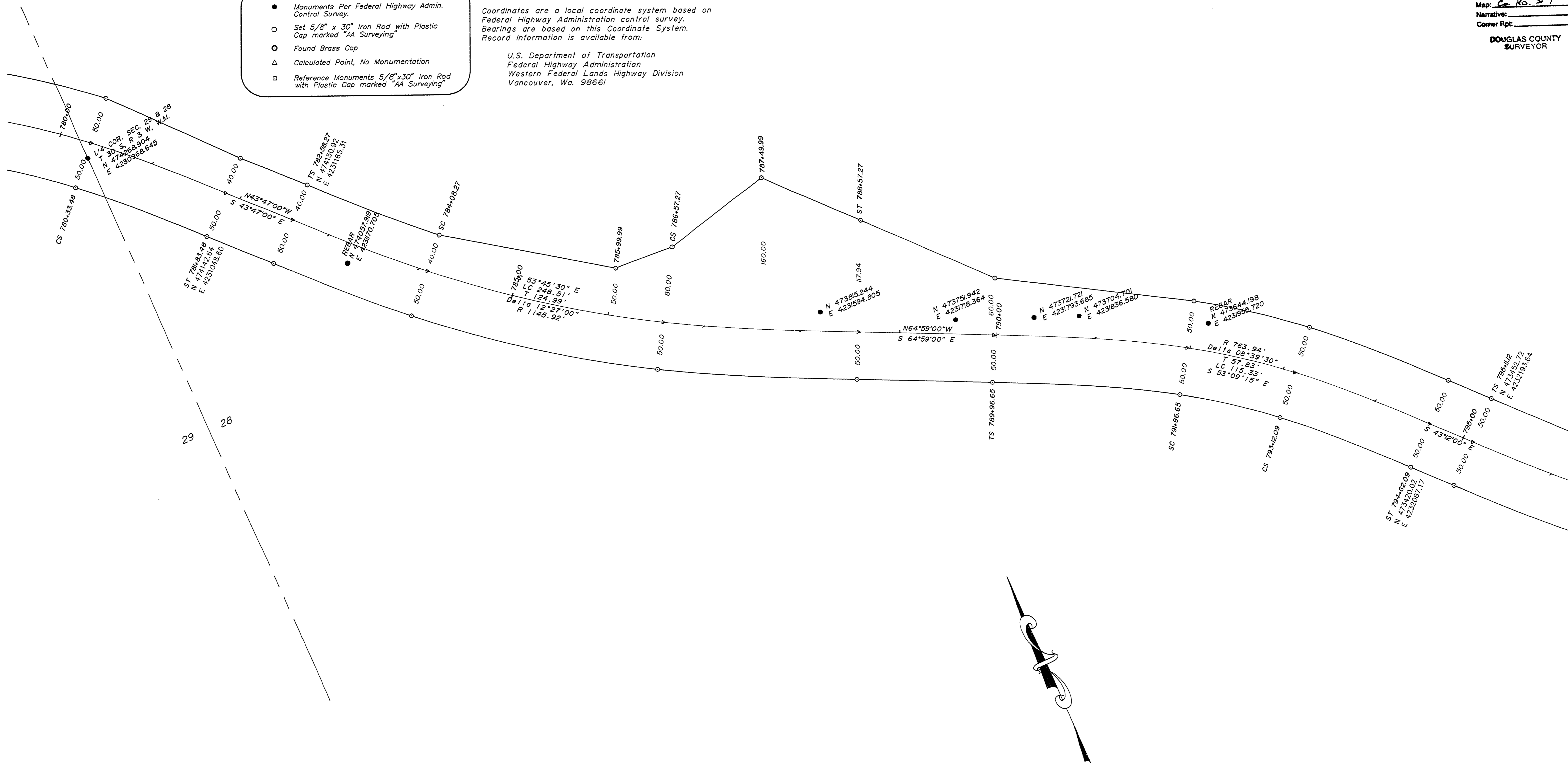

NOTE:
The monument descriptions were unknown at the time of this survey due to the fact that they were destroyed prior to this survey.

RIGHT-OF-WAY SURVEY OF CANYONVILLE-TRAIL HIGHWAY (CO. RD. NO. 1)

SECTION 28 & 29
T30S, R3W, W.M.
For Federal Highway Administration
JANUARY 1996

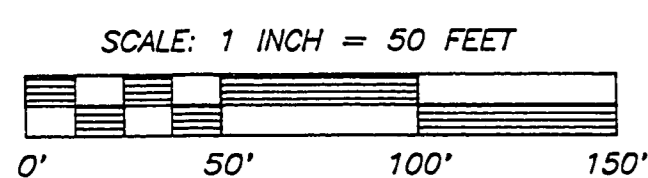

SHEET 16 OF 22

REGISTERED
PROFESSIONAL
LAND SURVEYOR

Ronald A. Quimby

OREGON
JULY 14, 1978
RONALD A. QUIMBY
1954
EXP. DATE: 12-31-98

AA
SURVEYING SERVICE, INC.

3076 NE DIAMOND LAKE BLVD.
ROSEBURG, OREGON 97470
TEL (541)672-2096
FAX (541)672-0611

~ M.P. 17.74 - 18.02

CO. RD. # 1

17741802

16

- LEGEND:**
- Monuments Per Federal Highway Admin. Control Survey.
 - Set 5/8" x 30" Iron Rod with Plastic Cap marked "AA Surveying"
 - ⊙ Found Brass Cap
 - △ Calculated Point, No Monumentation
 - ▣ Reference Monuments 5/8"x30" Iron Rod with Plastic Cap marked "AA Surveying"

NOTE:
 Coordinates are a local coordinate system based on Federal Highway Administration control survey. Bearings are based on this Coordinate System. Record information is available from:
 U.S. Department of Transportation
 Federal Highway Administration
 Western Federal Lands Highway Division
 Vancouver, Wa. 98661

FILED
 Date: 9-2-97 By: JP
 This survey consists of:
 Map: Co. Rd. # 1
 Narrative:
 Corner Rpt:
DOUGLAS COUNTY SURVEYOR

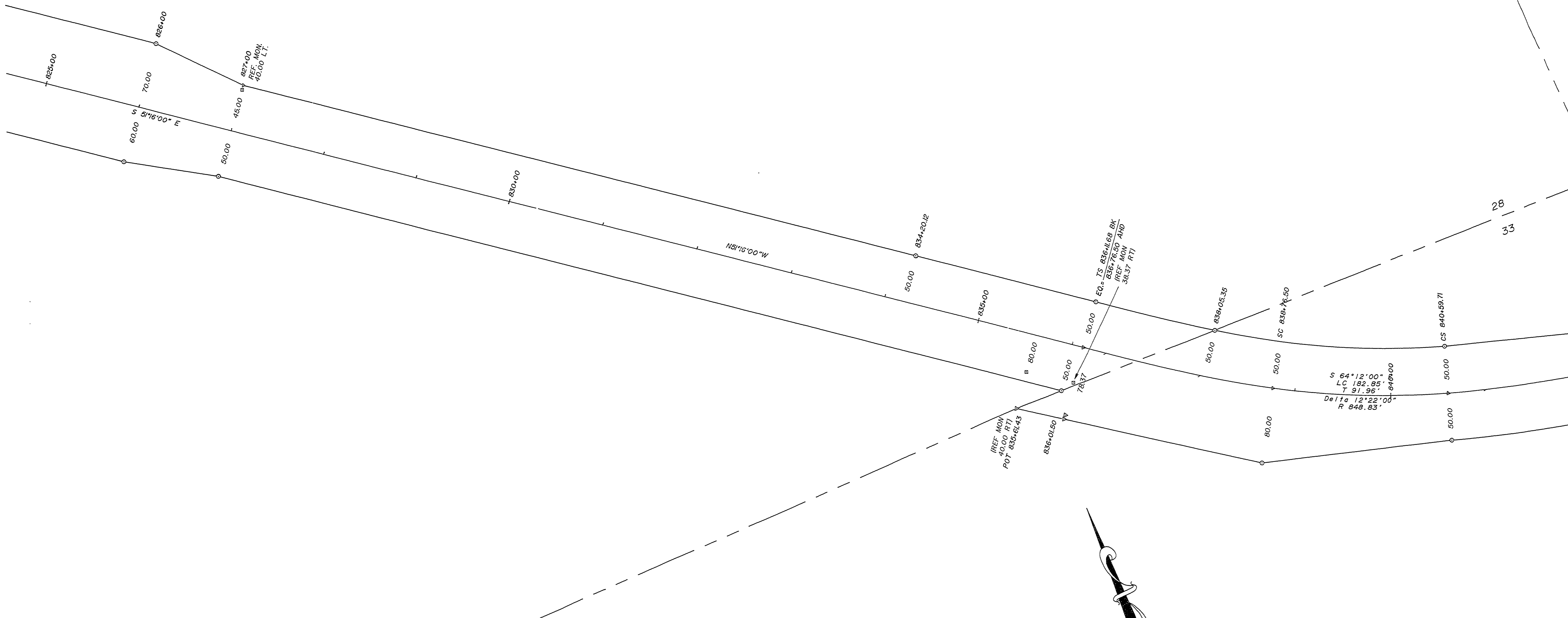

NOTE:
 The monument descriptions were unknown at the time of this survey due to the fact that they were destroyed prior to this survey.

RIGHT-OF-WAY SURVEY OF CANYONVILLE-TRAIL HIGHWAY (CO. RD. NO. 1)

SECTION 28 & 33
 T30S, R3W, W.M.
 For Federal Highway Administration
 JANUARY 1996

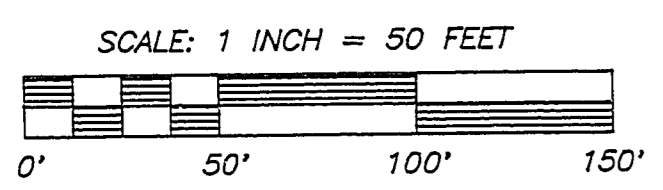

REGISTERED
PROFESSIONAL
LAND SURVEYOR

Ronald A. Quimby

OREGON
JULY 14, 1978
RONALD A. QUIMBY
1854
EXP. DATE: 12-31-98

AA
SURVEYING SERVICE, INC.

3076 NE DIAMOND LAKE BLVD.
 ROSEBURG, OREGON 97470
 TEL (541)672-2096
 FAX (541)672-0611

~ M.P. 18.63 - 18.88

CO. RD. # 1

18631888

- LEGEND:
- Monuments Per Federal Highway Admin. Control Survey.
 - Set 5/8" x 30" Iron Rod with Plastic Cap marked "AA Surveying"
 - Found Brass Cap
 - △ Calculated Point, No Monumentation
 - Reference Monuments 5/8"x30" Iron Rod with Plastic Cap marked "AA Surveying"

NOTE:
 Coordinates are a local coordinate system based on Federal Highway Administration control survey. Bearings are based on this Coordinate System. Record information is available from:
 U.S. Department of Transportation
 Federal Highway Administration
 Western Federal Lands Highway Division
 Vancouver, Wa. 98661

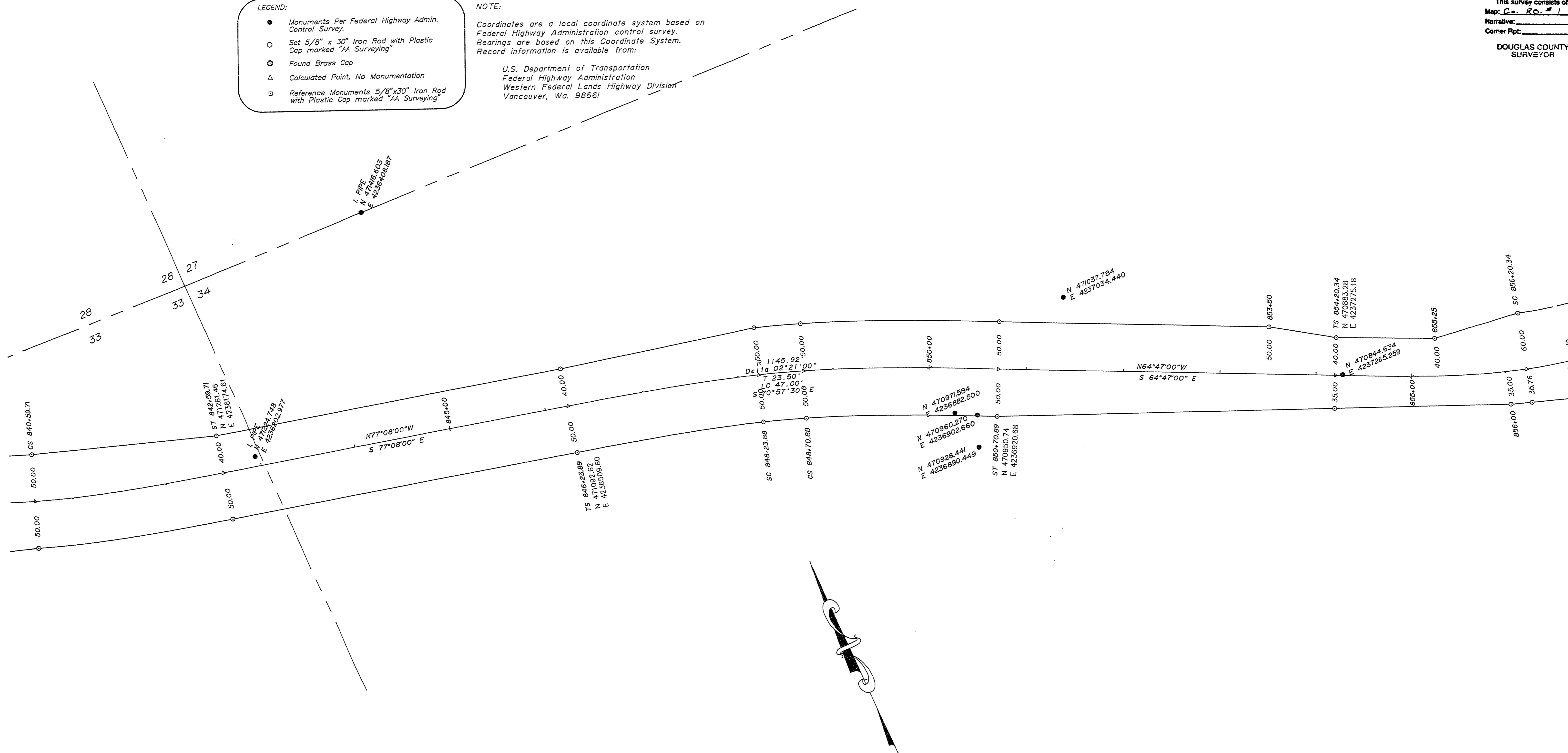

NOTE:
 The monument descriptions were unknown at the time of this survey due to the fact that they were destroyed prior to this survey.

RIGHT-OF-WAY SURVEY OF CANYONVILLE-TRAIL HIGHWAY (CO. RD. NO. 1)
 SECTION 33 & 34
 T30S, R3W, W.M.
 For Federal Highway Administration
 JANUARY 1996

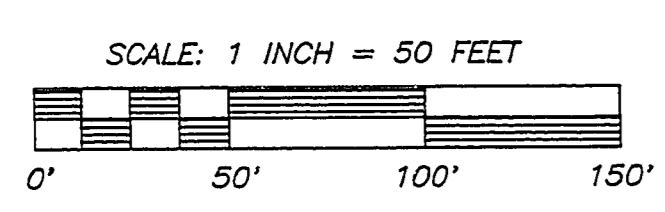

REGISTERED
PROFESSIONAL
LAND SURVEYOR

Ronald A. Quimby

OREGON
JULY 14, 1978
RONALD A. QUIMBY
1954
EXP. DATE: 12-31-98

AA
SURVEYING SERVICE, INC.

3076 NE DIAMOND LAKE BLVD.
 ROSEBURG, OREGON 97470
 TEL (541)672-2096
 FAX (541)672-0611

~ M.P. 18.88 - 19.17

- LEGEND:
- Monuments Per Federal Highway Admin. Control Survey.
 - Set 5/8" x 30" Iron Rod with Plastic Cap marked "AA Surveying"
 - ⊙ Found Brass Cap
 - △ Calculated Point, No Monumentation
 - Reference Monuments 5/8"x30" Iron Rod with Plastic Cap marked "AA Surveying"

NOTE:
 Coordinates are a local coordinate system based on Federal Highway Administration control survey. Bearings are based on this Coordinate System. Record information is available from:
 U.S. Department of Transportation
 Federal Highway Administration
 Western Federal Lands Highway Division
 Vancouver, Wa. 98661

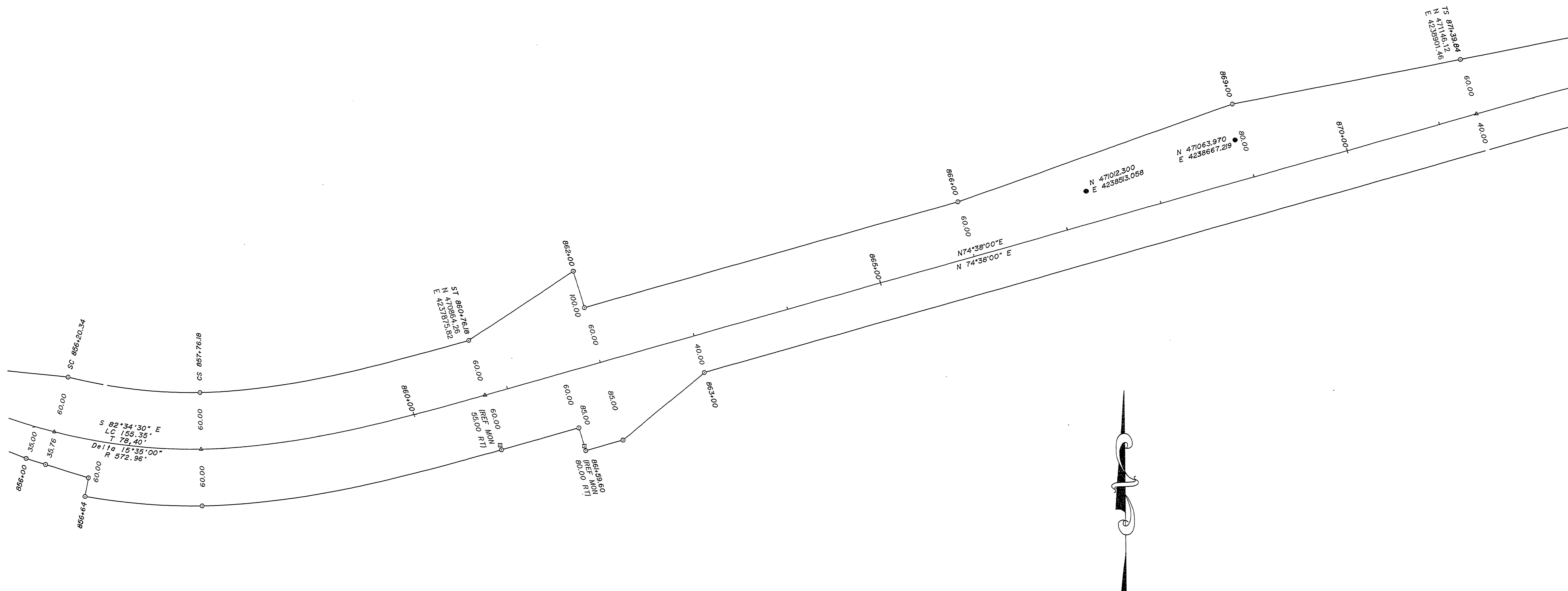

NOTE:
 The monument descriptions were unknown at the time of this survey due to the fact that they were destroyed prior to this survey.

RIGHT-OF-WAY SURVEY OF CANYONVILLE-TRAIL HIGHWAY (CO. RD. NO. 1)

SECTION 34
 T30S, R3W, W.M.
 For Federal Highway Administration
 JANUARY 1996

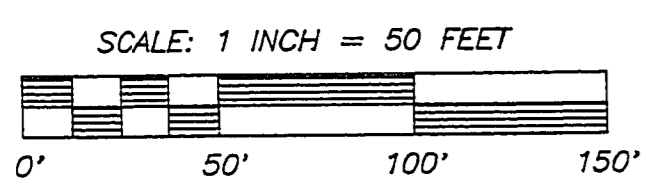

SHEET 21 OF 22

REGISTERED
PROFESSIONAL
LAND SURVEYOR

Ronald A. Quimby

OREGON
JULY 14, 1978
RONALD A. QUIMBY
1954
EXP. DATE: 12-31-98

AA

SURVEYING SERVICE, INC.

3076 NE DIAMOND LAKE BLVD.
ROSEBURG, OREGON 97470
TEL (541) 672-2096
FAX (541) 672-0611

~ M.P. 19.17 - 19.46

19171946

- LEGEND:
- Monuments Per Federal Highway Admin. Control Survey.
 - Set 5/8" x 30" Iron Rod with Plastic Cap marked "AA Surveying"
 - Found Brass Cap
 - △ Calculated Point, No Monumentation
 - Reference Monuments 5/8" x 30" Iron Rod with Plastic Cap marked "AA Surveying"

NOTE:
 Coordinates are a local coordinate system based on Federal Highway Administration control survey. Bearings are based on this Coordinate System. Record information is available from:
 U.S. Department of Transportation
 Federal Highway Administration
 Western Federal Lands Highway Division
 Vancouver, Wa. 98661

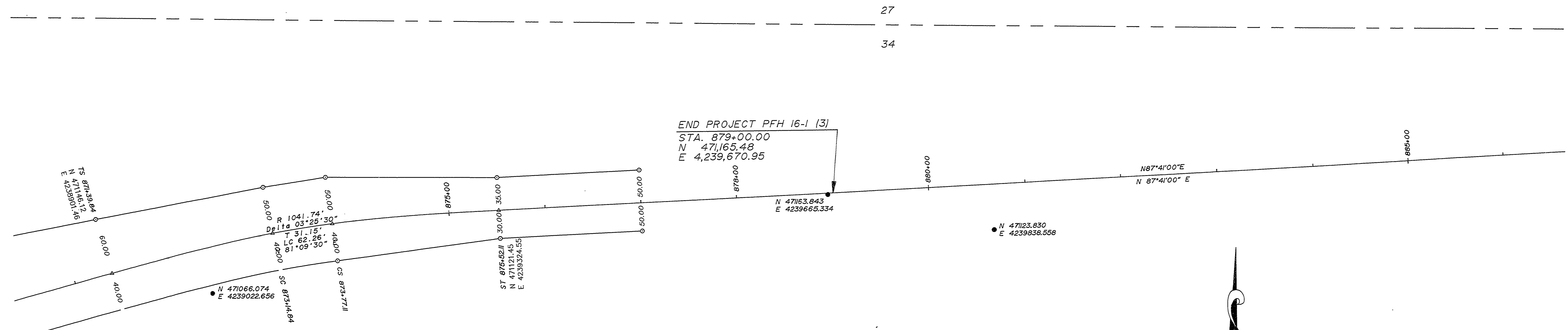

END PROJECT PFH 16-1 (3)
 STA. 879+00.00
 N 47165.48
 E 4,239,670.95

● N 471066.074
 E 4239022.656

● N 47123.830
 E 4239838.558

NOTE:
 The monument descriptions were unknown at the time of this survey due to the fact that they were destroyed prior to this survey.



RIGHT-OF-WAY SURVEY OF CANYONVILLE-TRAIL HIGHWAY (CO. RD. NO. 1)

SECTION 34
 T30S, R3W, W.M.
 For Federal Highway Administration
 JANUARY 1996

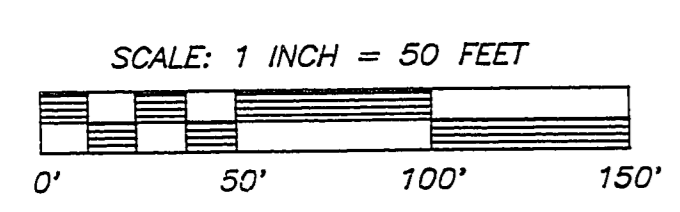

SHEET 22 OF 22

REGISTERED
 PROFESSIONAL
 LAND SURVEYOR
 RONALD A. QUIMBY
 EXP. DATE: 12-31-98

AA
SURVEYING SERVICE, INC.
 3076 NE DIAMOND LAKE BLVD.
 ROSEBURG, OREGON 97470
 TEL (541)672-2096
 FAX (541)672-0611