



RECORD OF SURVEY RIGHT-OF-WAY OF CANYONVILLE TRAIL HIGHWAY (CO. RD. NO. 1)

LOCATED IN THE WEST HALF OF SECTION 15 AND THE SOUTHEAST QUARTER OF THE SOUTHEAST QUARTER OF SECTION 16 AND THE NORTHEAST QUARTER OF THE NORTHEAST QUARTER OF SECTION 21 AND THE NORTH HALF OF SECTION 22 AND THE SOUTHWEST QUARTER OF SECTION 14 AND THE NORTHWEST QUARTER OF SECTION 23 IN TOWNSHIP 30 SOUTH, RANGE 4 WEST OF THE WILLAMETTE MERIDIAN AND BEING PART OF THE GEORGE T. DAY DLC NO. 47 IN TOWNSHIP 30 SOUTH, RANGE 4 WEST OF THE WILLAMETTE MERIDIAN IN DOUGLAS COUNTY, OREGON

SCALE 1:1000 (METRIC) DATE: 1/15/99

FILED
Date: 5-4-1999 By: J.P.
This survey consists of: 7 PAGES
Map: M129-40 F
Narrative:
Corner Rpt:
DOUGLAS COUNTY SURVEYOR

NOTE: ALL STATIONS AND OFFSETS ARE SHOWN IN METERS

CONTROL TABLE

POINT NO.	STATION	OFFSET	DESCRIPTION
383	15+677.602	20.030 RT	FND 1/2" IR/YPC "FHWA"
384	15+757.850	4.458 LT	FND 1/2" IR/YPC "FHWA"
385	15+794.114	10.343 LT	FND 1/2" IR/YPC "FHWA"
386	15+823.639	9.638 LT	FND 1/2" IR/YPC "FHWA"
387	15+889.535	0.192 RT	FND 1/2" IR/YPC "FHWA"
388	16+114.824	0.728 RT	FND 1/2" IR/YPC "FHWA"
389	16+282.922	3.960 RT	FND 1/2" IR/YPC "FHWA"
390	16+352.875	7.023 RT	FND 1/2" IR/YPC "FHWA"

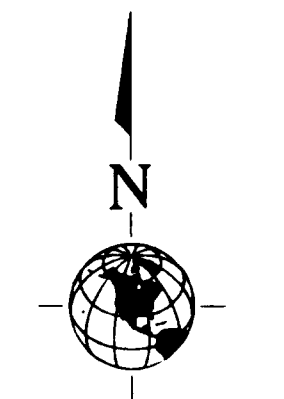

SCALE 1:1000 (METRIC)

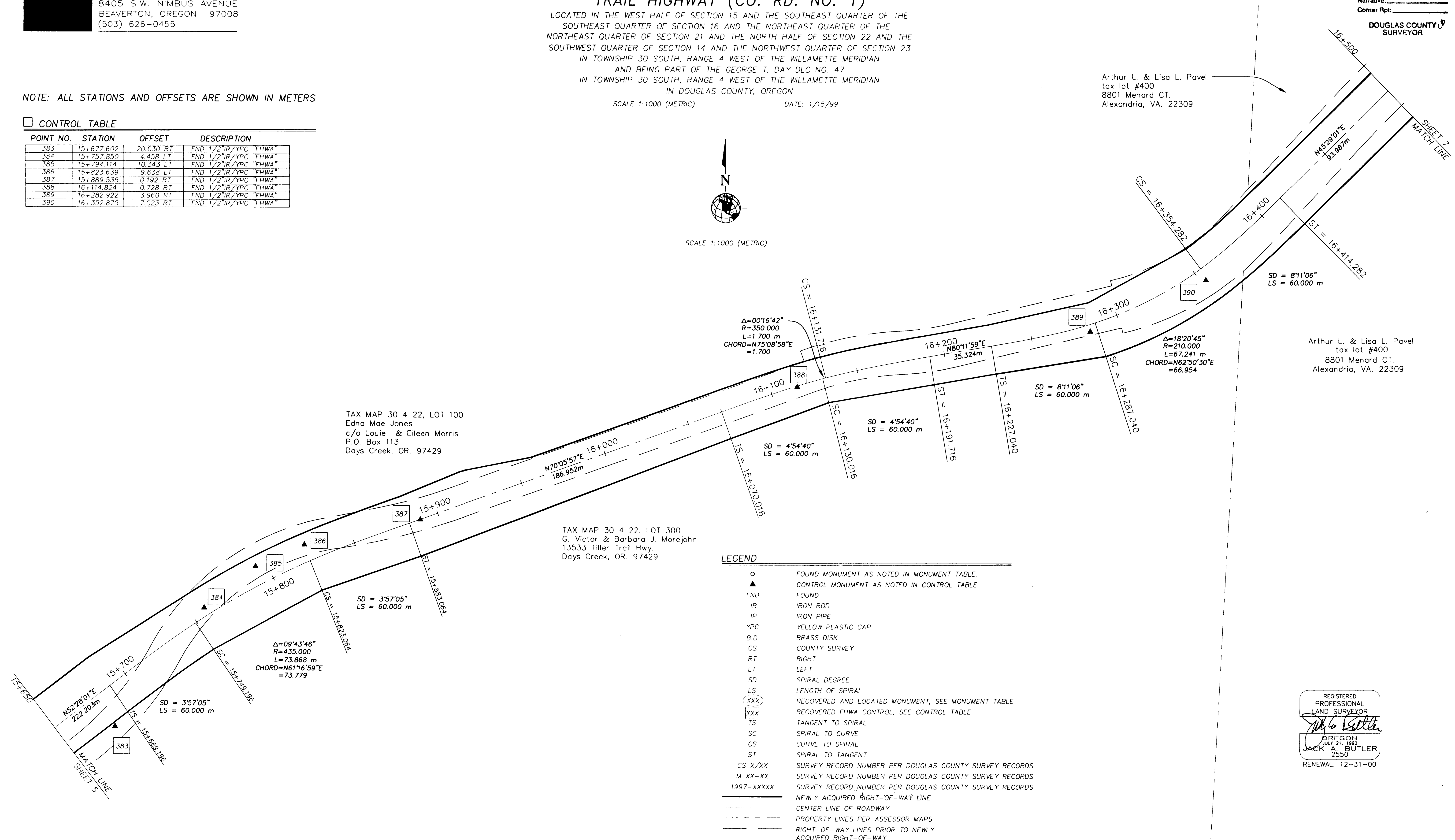

TAX MAP 30 4 22, LOT 100
Edna Mae Jones
c/o Louie & Eileen Morris
P.O. Box 113
Days Creek, OR. 97429

TAX MAP 30 4 22, LOT 300
G. Victor & Barbara J. Morejohn
13533 Tiller Trail Hwy.
Days Creek, OR. 97429

Arthur L. & Lisa L. Pavel
tax lot #400
8801 Menard CT.
Alexandria, VA. 22309

Arthur L. & Lisa L. Pavel
tax lot #400
8801 Menard CT.
Alexandria, VA. 22309

LEGEND

- FOUND MONUMENT AS NOTED IN MONUMENT TABLE.
- ▲ CONTROL MONUMENT AS NOTED IN CONTROL TABLE
- FND FOUND
- IR IRON ROD
- IP IRON PIPE
- YPC YELLOW PLASTIC CAP
- B.D. BRASS DISK
- CS COUNTY SURVEY
- RT RIGHT
- LT LEFT
- SD SPIRAL DEGREE
- LS LENGTH OF SPIRAL
- XXX RECOVERED AND LOCATED MONUMENT, SEE MONUMENT TABLE
- XXX RECOVERED FHWA CONTROL, SEE CONTROL TABLE
- TS TANGENT TO SPIRAL
- SC SPIRAL TO CURVE
- CS CURVE TO SPIRAL
- ST SPIRAL TO TANGENT
- CS XX/XX SURVEY RECORD NUMBER PER DOUGLAS COUNTY SURVEY RECORDS
- M XX-XX SURVEY RECORD NUMBER PER DOUGLAS COUNTY SURVEY RECORDS
- 1997-XXXXX SURVEY RECORD NUMBER PER DOUGLAS COUNTY SURVEY RECORDS
- NEWLY ACQUIRED RIGHT-OF-WAY LINE
- CENTER LINE OF ROADWAY
- PROPERTY LINES PER ASSESSOR MAPS
- RIGHT-OF-WAY LINES PRIOR TO NEWLY ACQUIRED RIGHT-OF-WAY

REGISTERED PROFESSIONAL LAND SURVEYOR
Jack A. Butler
OREGON JULY 21, 1992
JACK A. BUTLER 2550
RENEWAL: 12-31-00

SHEET 6 OF 7

PROJECT NUMBER: 041554.0009, DRAWING NAME: SCANR506.DWG

COUNTY SURVEYORS FILE DATA
DO NOT REMOVE FROM OFFICE

CO. RD. # 1 MP 12.99 - 13.52

MAP FILE M129-40 F

12991352