

W&HPACIFIC
 8405 S.W. NIMBUS AVENUE
 BEAVERTON, OREGON 97008
 (503) 626-0455

**RECORD OF SURVEY
 RIGHT-OF-WAY OF CANYONVILLE
 TRAIL HIGHWAY (CO. RD. NO. 1)**

LOCATED IN THE WEST HALF OF SECTION 15 AND THE SOUTHEAST QUARTER OF THE SOUTHEAST QUARTER OF SECTION 16 AND THE NORTHEAST QUARTER OF SECTION 21 AND THE NORTH HALF OF SECTION 22 AND THE SOUTHWEST QUARTER OF SECTION 14 AND THE NORTHWEST QUARTER OF SECTION 23 IN TOWNSHIP 30 SOUTH, RANGE 4 WEST OF THE WILLAMETTE MERIDIAN AND BEING PART OF THE GEORGE T. DAY DLC NO. 47 IN TOWNSHIP 30 SOUTH, RANGE 4 WEST OF THE WILLAMETTE MERIDIAN IN DOUGLAS COUNTY, OREGON

FILED
 Date: 5-4-1999 By: JP
 This survey consists of 7 Pages
 Map: M129-40E
 Narrative:
 Corner Rpt:
DOUGLAS COUNTY
 SURVEYOR

SCALE 1:1000 (METRIC) DATE: 1/15/99

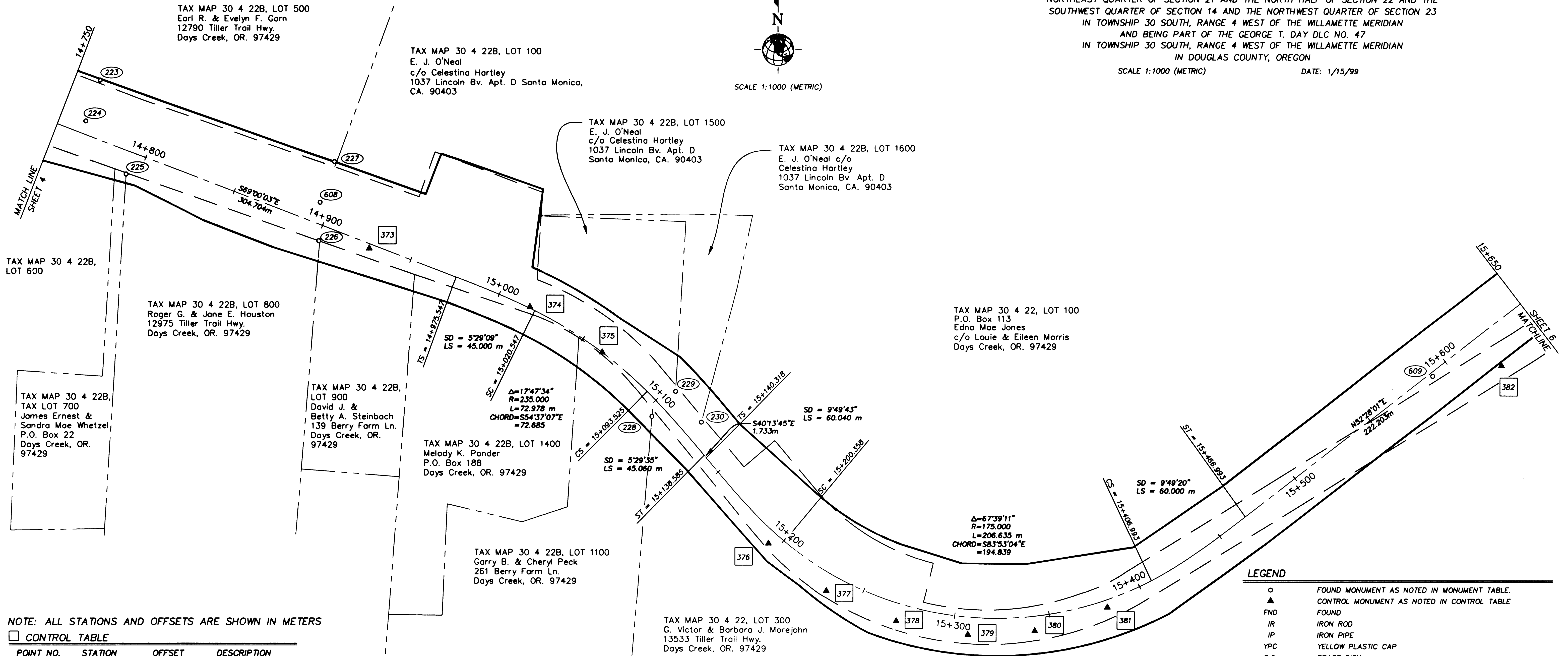
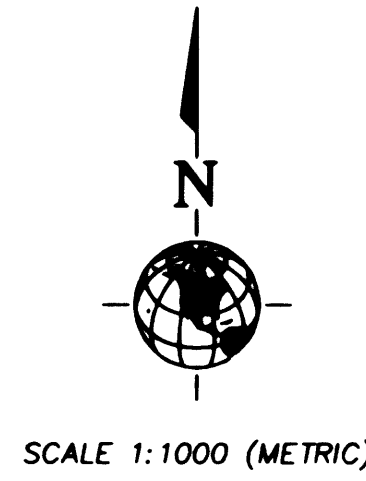

TAX MAP 30 4 22B, LOT 600

TAX MAP 30 4 22B, LOT 800
 Roger G. & Jane E. Houston
 12975 Tiller Trail Hwy.
 Days Creek, OR. 97429

TAX MAP 30 4 22B, LOT 700
 James Ernest & Sandra Mae Whetzel
 P.O. Box 22
 Days Creek, OR. 97429

TAX MAP 30 4 22B, LOT 900
 David J. & Betty A. Steinbach
 139 Berry Farm Ln.
 Days Creek, OR. 97429

TAX MAP 30 4 22B, LOT 1400
 Melody K. Ponder
 P.O. Box 188
 Days Creek, OR. 97429

TAX MAP 30 4 22B, LOT 1100
 Garry B. & Cheryl Peck
 261 Berry Farm Ln.
 Days Creek, OR. 97429

TAX MAP 30 4 22, LOT 300
 G. Victor & Barbara J. Morejohn
 13533 Tiller Trail Hwy.
 Days Creek, OR. 97429

TAX MAP 30 4 22, LOT 100
 P.O. Box 113
 Edna Mae Jones
 c/o Louie & Eileen Morris
 Days Creek, OR. 97429

NOTE: ALL STATIONS AND OFFSETS ARE SHOWN IN METERS

CONTROL TABLE

POINT NO.	STATION	OFFSET	DESCRIPTION
373	14+927.427	2.349 RT	FND 1/2" IR/YPC "FHWA"
374	15+017.415	0.636 LT	FND 1/2" IR/YPC "FHWA"
375	15+062.380	0.052 LT	FND 1/2" IR/YPC "FHWA"
376	15+194.868	6.393 RT	FND 1/2" IR/YPC "FHWA"
377	15+232.822	9.016 RT	FND 1/2" IR/YPC "FHWA"
378	15+271.177	9.414 RT	FND 1/2" IR/YPC "FHWA"
379	15+307.745	9.372 RT	FND 1/2" IR/YPC "FHWA"
380	15+341.496	7.886 RT	FND 1/2" IR/YPC "FHWA"
381	15+380.415	3.959 RT	FND 1/2" IR/YPC "FHWA"
382	15+622.264	19.752 RT	FND 1/2" IR/YPC "FHWA"

MONUMENT TABLE

POINT NO.	STATION	OFFSET	DESCRIPTION	ORIGIN OR FIRST RECORD
223	14+762.834	29.554 LT	FND 5/8" IR	PLAT OF "DAYS CREEK ACRES"
224	14+763.475	6.720 LT	FND 5/8" IR	PLAT OF "DAYS CREEK ACRES"
225	14+793.471	11.928 RT	FND 1" IP	MAP 14-53
227	14+893.800	33.674 LT	FND 5/8" IR	PLAT OF "DAYS CREEK ACRES"
608	14+894.461	10.828 LT	FND 5/8" IR	PLAT OF "DAYS CREEK ACRES"
226	14+901.002	8.204 RT	FND 1" IRON BAR	MAP 14-53
229	15+103.914	10.747 LT	FND 1" IRON BAR	C.S. 45/14
228	15+104.885	7.274 RT	FND 1" IRON BAR	C.S. 45/14
230	15+124.390	10.196 LT	FND 1" IRON BAR	MAP 22-46
609	15+590.194	1.933 RT	FND AXLE	MAP 88-3

LEGEND

- FOUND MONUMENT AS NOTED IN MONUMENT TABLE.
- ▲ CONTROL MONUMENT AS NOTED IN CONTROL TABLE
- FND FOUND
- IR IRON ROD
- IP IRON PIPE
- YPC YELLOW PLASTIC CAP
- B.D. BRASS DISK
- CS COUNTY SURVEY
- RT RIGHT
- LT LEFT
- SD SPIRAL DEGREE
- LS LENGTH OF SPIRAL
- XXX RECOVERED AND LOCATED MONUMENT, SEE MONUMENT TABLE
- XXX RECOVERED FHWA CONTROL, SEE CONTROL TABLE
- TS TANGENT TO SPIRAL
- SC SPIRAL TO CURVE
- CS CURVE TO SPIRAL
- ST SPIRAL TO TANGENT
- CS XX/XX SURVEY RECORD NUMBER PER DOUGLAS COUNTY SURVEY RECORDS
- MAP XX-XX SURVEY RECORD NUMBER PER DOUGLAS COUNTY SURVEY RECORDS
- PLAT OF "XX" SURVEY RECORD NUMBER PER DOUGLAS COUNTY SURVEY RECORDS
- NEWLY ACQUIRED RIGHT-OF-WAY LINE
- - - CENTER LINE OF ROADWAY
- - - PROPERTY LINES PER ASSESSOR MAPS
- RIGHT-OF-WAY LINES PRIOR TO NEWLY ACQUIRED RIGHT-OF-WAY

REGISTERED PROFESSIONAL LAND SURVEYOR
 Jack A. Butler
 OREGON JULY 21, 1982
 2850
 RENEWAL: 12-31-00

SHEET 5 OF 7

PROJECT NUMBER: 04.1554.0009, DRAWING NAME: SCANRS05.DWG

Co. Rd. # 1 MP 12.37-12.92

COUNTY SURVEYORS FILE DATA
 DO NOT REMOVE FROM OFFICE