

W&H PACIFIC
 8405 S.W. NIMBUS AVENUE
 BEAVERTON, OREGON 97008
 (503) 626-0455

**RECORD OF SURVEY
 RIGHT-OF-WAY OF CANYONVILLE
 TRAIL HIGHWAY (CO. RD. NO. 1)**

LOCATED IN THE WEST HALF OF SECTION 15 AND THE SOUTHEAST QUARTER OF THE SOUTHEAST QUARTER OF SECTION 16 AND THE NORTHEAST QUARTER OF SECTION 21 AND THE NORTH HALF OF SECTION 22 AND THE SOUTHWEST QUARTER OF SECTION 14 AND THE NORTHWEST QUARTER OF SECTION 23 IN TOWNSHIP 30 SOUTH, RANGE 4 WEST OF THE WILLAMETTE MERIDIAN AND BEING PART OF THE GEORGE T. DAY DLC NO. 47 IN TOWNSHIP 30 SOUTH, RANGE 4 WEST OF THE WILLAMETTE MERIDIAN IN DOUGLAS COUNTY, OREGON

SCALE 1:1000 (METRIC) DATE: 1/15/99

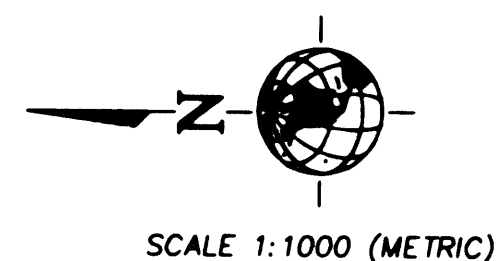

FILED
 Date: 5-4-1999 By: JP
 This survey consists of 7 pages
 Map: M127-40 D
 Narrative:
 Corner Ppt:
DOUGLAS COUNTY SURVEYOR

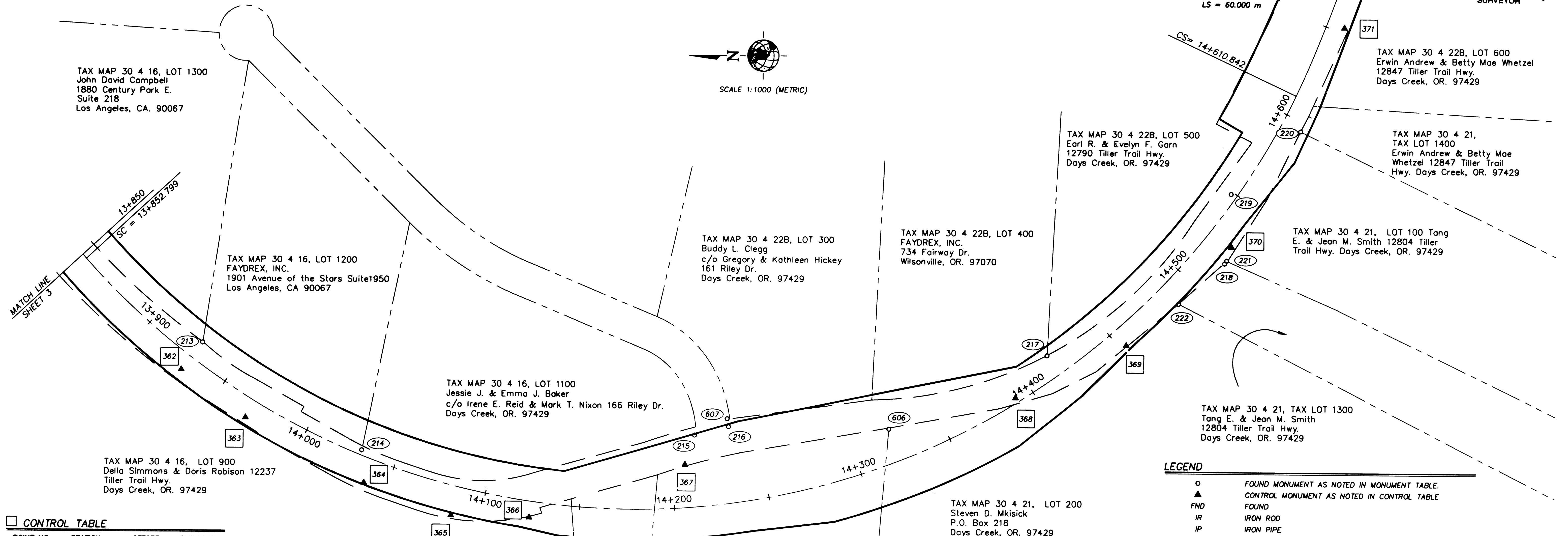

CONTROL TABLE

POINT NO.	STATION	OFFSET	DESCRIPTION
362	13+927.975	8.484 RT	FND 1/2" IR/YPC "FHWA"
363	13+968.928	9.893 RT	FND 1/2" IR/YPC "FHWA"
364	14+038.029	13.041 RT	FND 1/2" IR/YPC "FHWA"
365	14+085.081	15.408 RT	FND 1/2" IR/YPC "FHWA"
366	14+124.472	8.480 RT	FND 1/2" IR/YPC "FHWA"
367	14+206.913	22.605 LT	FND 1/2" IR/YPC "FHWA"
368	14+390.559	2.403 LT	FND 1/2" IR/YPC "FHWA"
369	14+453.123	9.716 RT	FND 1/2" IR/YPC "FHWA"
370	14+526.646	13.752 RT	FND 1/2" IR/YPC "FHWA"
371	14+652.881	9.250 RT	FND 1/2" IR/YPC "FHWA"
372	14+730.760	8.026 RT	FND 1/2" IR/YPC "FHWA"

MONUMENT TABLE

POINT NO.	STATION	OFFSET	DESCRIPTION	ORIGIN OR FIRST RECORD
213	13+928.299	9.628 LT	FND 5/8" IR	PLAT OF "DAYS CREEK ACRES"
214	14+030.750	2.543 LT	FND 5/8" IR	PLAT OF "DAYS CREEK ACRES"
215	14+213.654	37.614 LT	FND 5/8" IR	PLAT OF "DAYS CREEK ACRES"
607	14+233.754	44.189 LT	FND 5/8" IR	PLAT OF "DAYS CREEK ACRES"
216	14+233.870	39.933 LT	FND 5/8" IR	PLAT OF "DAYS CREEK ACRES"
606	14+321.906	17.368 LT	FND 3/4" IP	CS 47/72
217	14+417.065	11.727 LT	FND 5/8" IR	PLAT OF "DAYS CREEK ACRES"
222	14+487.137	12.632 RT	FND 3/4" IRON BAR	MAP 67-21
218	14+518.322	16.394 RT	FND 2-1/2" BOLT	NO RECORD
221	14+519.419	16.312 RT	FND 1" IP	CS 51/171-3
219	14+548.524	3.088 LT	FND 5/8" IR	PLAT OF "DAYS CREEK ACRES"
220	14+595.472	10.588 RT	FND 1" IP	CS 47/72

TAX MAP 30 4 21, LOT 301
 Larry L. & Gudron Fry
 c/o Scott A. & Kim D. Stepard
 12659 Tiller Trail Hwy.
 Days Creek, OR. 97429

$\Delta = 1121'349"$
 $R = 385.000$
 $L = 758.043$ m
 $CHORD = S08'07'48"E$
 $= 641.394$

REGISTERED PROFESSIONAL LAND SURVEYOR
 OREGON
 JULY 21, 1992
 JACK A. BUTLER
 2560
 RENEWAL: 12-31-00

LEGEND

- FOUND MONUMENT AS NOTED IN MONUMENT TABLE.
- ▲ CONTROL MONUMENT AS NOTED IN CONTROL TABLE
- FND FOUND
- IR IRON ROD
- IP IRON PIPE
- YPC YELLOW PLASTIC CAP
- B.D. BRASS DISK
- CS COUNTY SURVEY
- RT RIGHT
- LT LEFT
- SD SPIRAL DEGREE
- LS LENGTH OF SPIRAL
- XXX RECOVERED AND LOCATED MONUMENT, SEE MONUMENT TABLE
- XXX RECOVERED FHWA CONTROL, SEE CONTROL TABLE
- TS TANGENT TO SPIRAL
- SC SPIRAL TO CURVE
- CS CURVE TO SPIRAL
- ST SPIRAL TO TANGENT
- CS XX/XX SURVEY RECORD NUMBER PER DOUGLAS COUNTY SURVEY RECORDS
- MAP XX-XX SURVEY RECORD NUMBER PER DOUGLAS COUNTY SURVEY RECORDS
- PLAT OF "XX" SURVEY RECORD NUMBER PER DOUGLAS COUNTY SURVEY RECORDS
- NEWLY ACQUIRED RIGHT-OF-WAY LINE
- CENTER LINE OF ROADWAY
- PROPERTY LINES PER ASSESSOR MAPS
- RIGHT-OF-WAY LINES PRIOR TO NEWLY ACQUIRED RIGHT-OF-WAY

NOTE: ALL STATIONS AND OFFSETS ARE SHOWN IN METERS

**COUNTY SURVEYORS FILE DATA
 DO NOT REMOVE FROM OFFICE**

SHEET 4 OF 7

PROJECT NUMBER: 04.1554.0009, DRAWING NAME: SCANRSD4.DWG
 Co. Rd. # 1 MP 11.81 - 12.37

11811237