

W&H PACIFIC
 8405 S.W. NIMBUS AVENUE
 BEAVERTON, OREGON 97008
 (503) 626-0455

**RECORD OF SURVEY
 RIGHT-OF-WAY OF CANYONVILLE
 TRAIL HIGHWAY (CO. RD. NO. 1)**

LOCATED IN THE WEST HALF OF SECTION 15 AND THE SOUTHEAST QUARTER OF THE SOUTHEAST QUARTER OF SECTION 16 AND THE NORTHEAST QUARTER OF SECTION 21 AND THE NORTH HALF OF SECTION 22 AND THE SOUTHWEST QUARTER OF SECTION 14 AND THE NORTHWEST QUARTER OF SECTION 23 IN TOWNSHIP 30 SOUTH, RANGE 4 WEST OF THE WILLAMETTE MERIDIAN AND BEING PART OF THE GEORGE T. DAY DLC NO. 47 IN TOWNSHIP 30 SOUTH, RANGE 4 WEST OF THE WILLAMETTE MERIDIAN IN DOUGLAS COUNTY, OREGON

SCALE 1:1000 (METRIC) DATE: 1/15/99

FILED
 Date: 5-4-1999 By: J.P.
 This survey consists of: 7 PAGES
 Map: M129-40C
 Narrative:
 Corner Rpt:
 DOUGLAS COUNTY, OREGON
 SURVEYOR

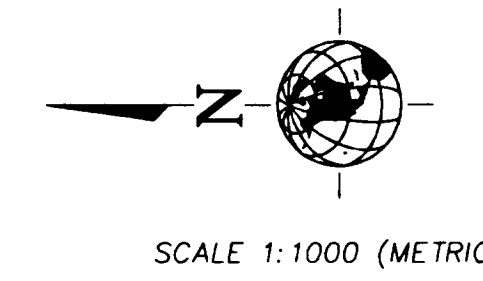
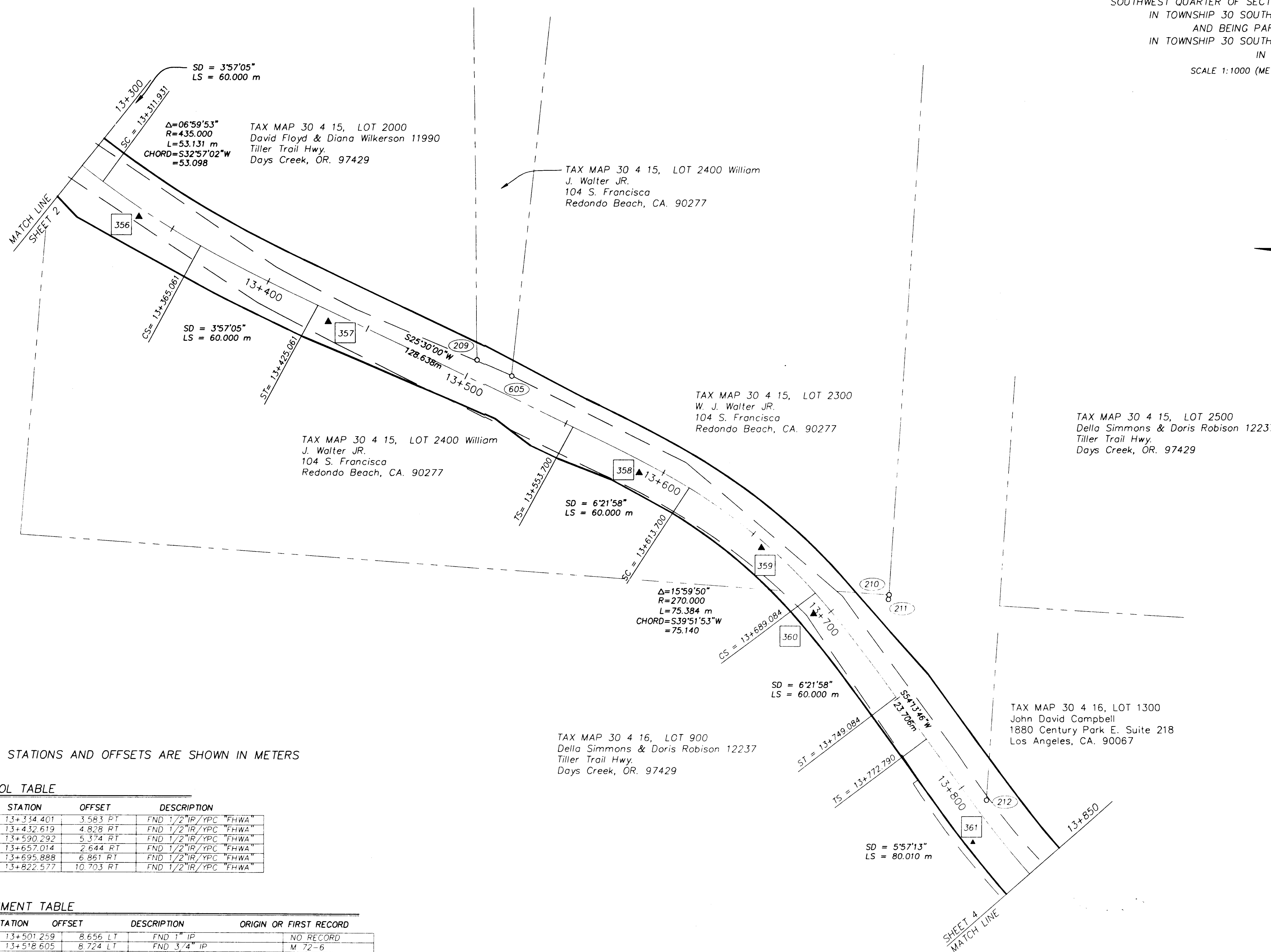

LEGEND

- FOUND MONUMENT AS NOTED IN MONUMENT TABLE.
- ▲ CONTROL MONUMENT AS NOTED IN CONTROL TABLE
- FND FOUND
- IR IRON ROD
- IP IRON PIPE
- YPC YELLOW PLASTIC CAP
- B.D. BRASS DISK
- CS COUNTY SURVEY
- RT RIGHT
- LT LEFT
- SD SPIRAL DEGREE
- LS LENGTH OF SPIRAL
- (XXX) RECOVERED AND LOCATED MONUMENT, SEE MONUMENT TABLE
- (XXX) RECOVERED FHWA CONTROL, SEE CONTROL TABLE
- TS TANGENT TO SPIRAL
- SC SPIRAL TO CURVE
- CS CURVE TO SPIRAL
- ST SPIRAL TO TANGENT
- M XX-X SURVEY RECORD NUMBER PER DOUGLAS COUNTY SURVEY RECORDS
- NEWLY ACQUIRED RIGHT-OF-WAY LINE
- - - CENTER LINE OF ROADWAY
- - - PROPERTY LINES PER ASSESSOR MAPS
- - - RIGHT-OF-WAY LINES PRIOR TO NEWLY ACQUIRED RIGHT-OF-WAY

NOTE: ALL STATIONS AND OFFSETS ARE SHOWN IN METERS

CONTROL TABLE

POINT NO.	STATION	OFFSET	DESCRIPTION
356	13+354.401	3.583 RT	FND 1/2\"/>

MONUMENT TABLE

POINT NO.	STATION	OFFSET	DESCRIPTION	ORIGIN OR FIRST RECORD
209	13+501.259	8.656 LT	FND 1\"/>	

REGISTERED PROFESSIONAL LAND SURVEYOR
Jack A. Butler
 OREGON
 JULY 21, 1992
 JACK A. BUTLER
 2550
 RENEWAL: 12-31-00

CO. RD. #1
 MP 11.53 - 11.87
 MAP FILE M129-40C

11531187