

**W&H PACIFIC**  
 8405 S.W. NIMBUS AVENUE  
 BEAVERTON, OREGON 97008  
 (503) 626-0455

**RECORD OF SURVEY  
 RIGHT-OF-WAY OF CANYONVILLE  
 TRAIL HIGHWAY (CO. RD. NO. 1)**

LOCATED IN THE WEST HALF OF SECTION 15 AND THE SOUTHEAST QUARTER OF THE SOUTHEAST QUARTER OF SECTION 21 AND THE NORTHWEST QUARTER OF SECTION 23 IN TOWNSHIP 30 SOUTH, RANGE 4 WEST OF THE WILLAMETTE MERIDIAN AND BEING PART OF THE GEORGE T. DAY DLC NO. 47 IN TOWNSHIP 30 SOUTH, RANGE 4 WEST OF THE WILLAMETTE MERIDIAN IN DOUGLAS COUNTY, OREGON

SCALE 1:1000 (METRIC) DATE: 1/15/99

FILED  
 Date: 5-4-1999 By: J.P.  
 This survey consists of: 7 Pages  
 Map: M129-40C  
 Narratives: \_\_\_\_\_  
 Corner Ppt: \_\_\_\_\_  
 DOUGLAS COUNTY, OREGON  
 SURVEYOR

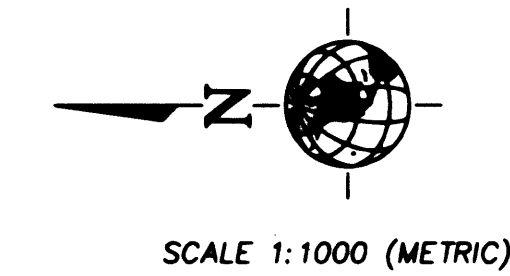
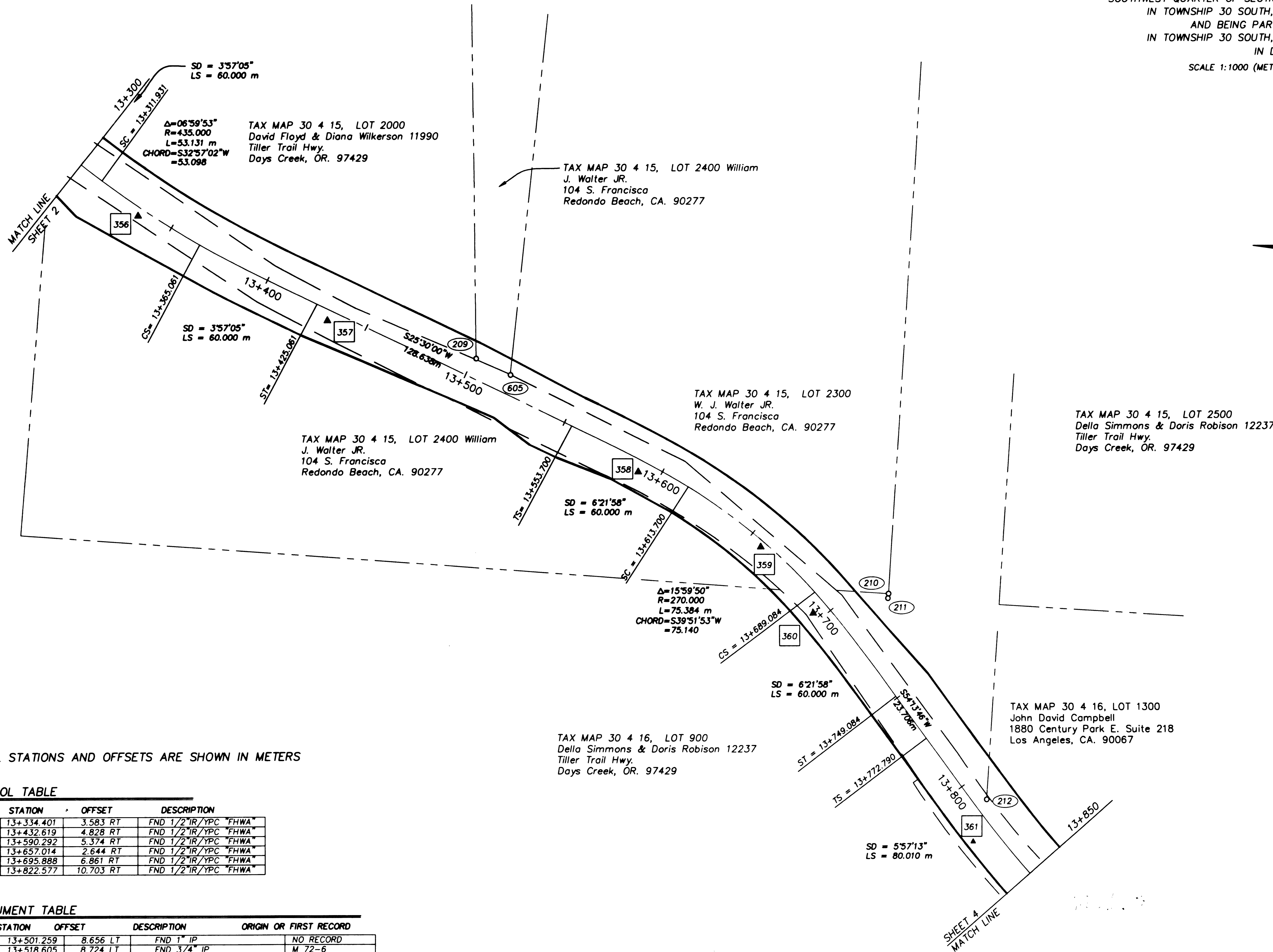

**LEGEND**

|        |   |
|--------|---|
| ○      | FOUND MONUMENT AS NOTED IN MONUMENT TABLE.              |
| ▲      | CONTROL MONUMENT AS NOTED IN CONTROL TABLE              |
| FND    | FOUND   |
| IR     | IRON ROD  |
| IP     | IRON PIPE   |
| YPC    | YELLOW PLASTIC CAP                                      |
| B.D.   | BRASS DISK  |
| CS     | COUNTY SURVEY   |
| RT     | RIGHT   |
| LT     | LEFT  |
| SD     | SPIRAL DEGREE   |
| LS     | LENGTH OF SPIRAL  |
| XXX    | RECOVERED AND LOCATED MONUMENT, SEE MONUMENT TABLE      |
| XXX    | RECOVERED FHWA CONTROL, SEE CONTROL TABLE               |
| TS     | TANGENT TO SPIRAL                                       |
| SC     | SPIRAL TO CURVE   |
| CS     | CURVE TO SPIRAL   |
| ST     | SPIRAL TO TANGENT                                       |
| M XX-X | SURVEY RECORD NUMBER PER DOUGLAS COUNTY SURVEY RECORDS  |
| —      | NEWLY ACQUIRED RIGHT-OF-WAY LINE                        |
| - - -  | CENTER LINE OF ROADWAY                                  |
| - - -  | PROPERTY LINES PER ASSESSOR MAPS                        |
| - - -  | RIGHT-OF-WAY LINES PRIOR TO NEWLY ACQUIRED RIGHT-OF-WAY |

NOTE: ALL STATIONS AND OFFSETS ARE SHOWN IN METERS

**CONTROL TABLE**

| POINT NO. | STATION    | OFFSET    | DESCRIPTION            |
|-----------|------------|-----------|------------------------|
| 356       | 13+334.401 | 3.583 RT  | FND 1/2" IR/YPC "FHWA" |
| 357       | 13+432.619 | 4.828 RT  | FND 1/2" IR/YPC "FHWA" |
| 358       | 13+590.292 | 5.374 RT  | FND 1/2" IR/YPC "FHWA" |
| 359       | 13+657.014 | 2.644 RT  | FND 1/2" IR/YPC "FHWA" |
| 360       | 13+695.888 | 6.861 RT  | FND 1/2" IR/YPC "FHWA" |
| 361       | 13+822.577 | 10.703 RT | FND 1/2" IR/YPC "FHWA" |

**MONUMENT TABLE**

| POINT NO. | STATION    | OFFSET    | DESCRIPTION             | ORIGIN OR FIRST RECORD |
|-----------|------------|-----------|-------------------------|------------------------|
| 209       | 13+501.259 | 8.656 LT  | FND 1" IP               | NO RECORD              |
| 605       | 13+518.605 | 8.724 LT  | FND 3/4" IP             | M 72-6                 |
| 210       | 13+710.488 | 25.292 LT | FND 1" IP               | M 72-6                 |
| 211       | 13+711.659 | 24.053 LT | FND IRON BAR UNDER ROCK | M 22-46                |
| 212       | 13+811.408 | 5.726 LT  | FND 1/2" IR             | M 22-46                |

REGISTERED PROFESSIONAL LAND SURVEYOR  
  
 OREGON  
 JULY 21, 1992  
 JACK A. BUTLER  
 2550  
 RENEWAL: 12-31-00

SHEET 3 OF 7

PROJECT NUMBER: 04.1554.0009, DRAWING NAME: SCANRS03.DWG

Co. Rd. #1 MP 11.46 - 11.81

COUNTY SURVEYORS FILE DATA  
 DO NOT REMOVE FROM OFFICE