

**W&H PACIFIC**  
 8405 S.W. NIMBUS AVENUE  
 BEAVERTON, OREGON 97008  
 (503) 626-0455

**RECORD OF SURVEY  
 RIGHT-OF-WAY OF CANYONVILLE  
 TRAIL HIGHWAY (CO. RD. NO. 1)**

LOCATED IN THE WEST HALF OF SECTION 15 AND THE SOUTHEAST QUARTER OF THE SOUTHEAST QUARTER OF SECTION 16 AND THE NORTHEAST QUARTER OF THE NORTHEAST QUARTER OF SECTION 21 AND THE NORTH HALF OF SECTION 22 AND THE SOUTHWEST QUARTER OF SECTION 14 AND THE NORTHWEST QUARTER OF SECTION 23 IN TOWNSHIP 30 SOUTH, RANGE 4 WEST OF THE WILLAMETTE MERIDIAN AND BEING PART OF THE GEORGE T. DAY DLC NO. 47 IN TOWNSHIP 30 SOUTH, RANGE 4 WEST OF THE WILLAMETTE MERIDIAN IN DOUGLAS COUNTY, OREGON

PL. 60  
 Date: 5-4-1999 By: JLB  
 This survey consists of: 7 Pages  
 Map: M129-40B  
 Narrative:  
 Corner Rpt:  
 DOUGLAS COUNTY SURVEYOR

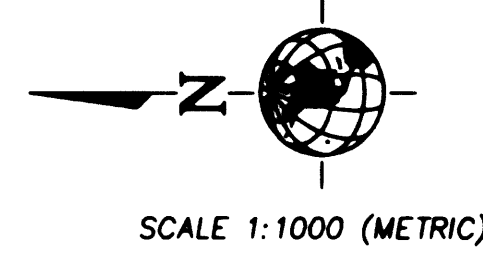

SCALE 1:1000 (METRIC) DATE: 1/15/99

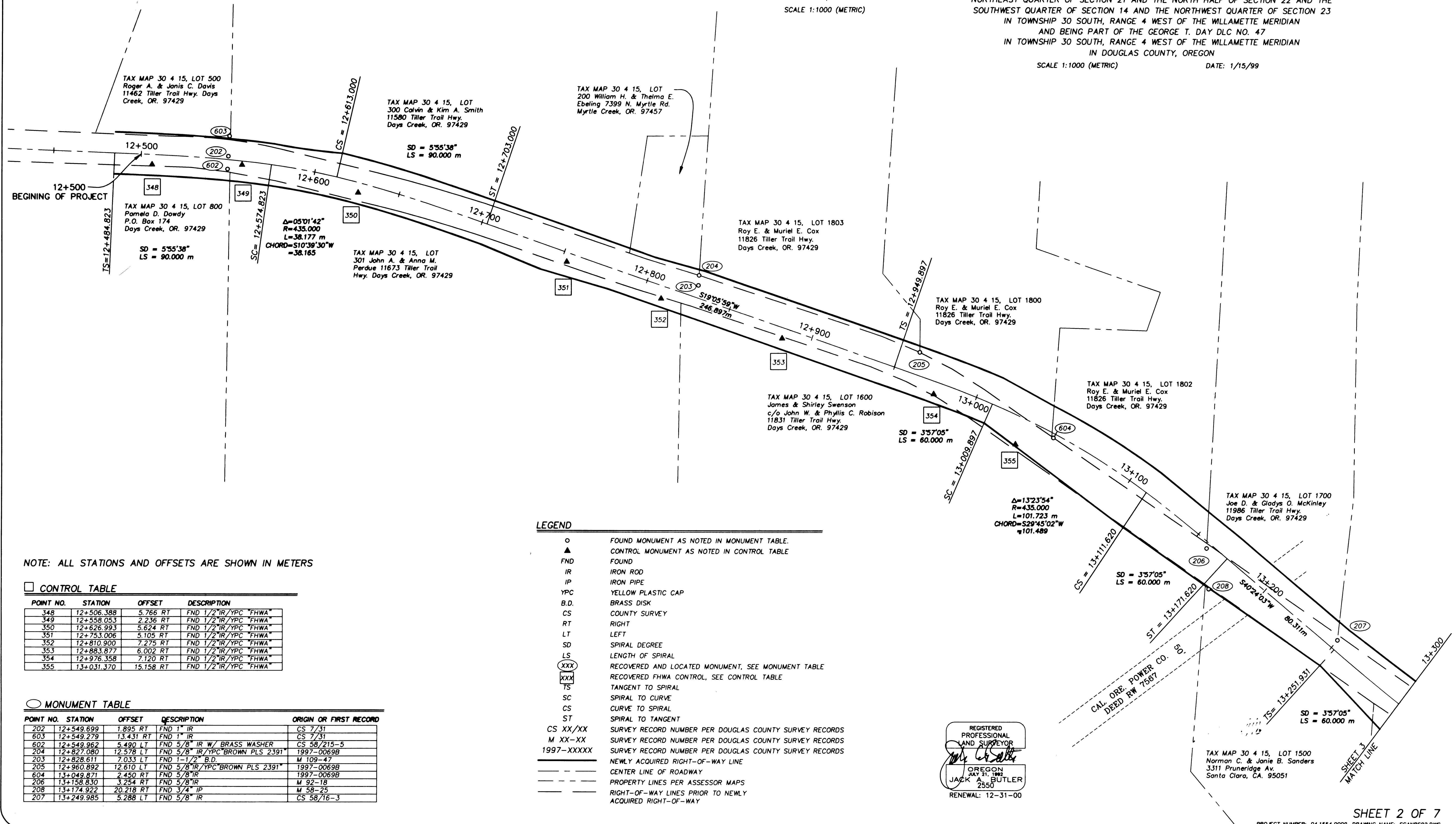

NOTE: ALL STATIONS AND OFFSETS ARE SHOWN IN METERS

**CONTROL TABLE**

POINT NO.	STATION	OFFSET	DESCRIPTION
348	12+506.388	5.766 RT	FND 1/2" IR/YPC FHWA
349	12+558.053	2.236 RT	FND 1/2" IR/YPC FHWA
350	12+626.993	5.624 RT	FND 1/2" IR/YPC FHWA
351	12+753.006	5.105 RT	FND 1/2" IR/YPC FHWA
352	12+810.900	7.275 RT	FND 1/2" IR/YPC FHWA
353	12+883.877	6.002 RT	FND 1/2" IR/YPC FHWA
354	12+976.358	7.120 RT	FND 1/2" IR/YPC FHWA
355	13+031.370	15.158 RT	FND 1/2" IR/YPC FHWA

**MONUMENT TABLE**

POINT NO.	STATION	OFFSET	DESCRIPTION	ORIGIN OR FIRST RECORD
202	12+549.699	1.895 RT	FND 1" IR	CS 7/31
603	12+549.279	13.431 RT	FND 1" IR	CS 7/31
602	12+549.962	5.490 LT	FND 5/8" IR W/ BRASS WASHER	CS 58/215-5
204	12+827.080	12.578 LT	FND 5/8" IR/YPC BROWN PLS 2391*	1997-0069B
203	12+828.611	7.033 LT	FND 1-1/2" B.D.	M 109-47
205	12+960.892	12.610 LT	FND 5/8" IR/YPC BROWN PLS 2391*	1997-0069B
604	13+049.871	2.450 RT	FND 5/8" IR	1997-0069B
206	13+158.830	3.254 RT	FND 5/8" IR	M 92-18
208	13+174.922	20.218 RT	FND 3/4" IP	M 58-25
207	13+249.985	5.288 LT	FND 5/8" IR	CS 58/176-3

- LEGEND**
- FOUND MONUMENT AS NOTED IN MONUMENT TABLE.
  - ▲ CONTROL MONUMENT AS NOTED IN CONTROL TABLE
  - FND FOUND
  - IR IRON ROD
  - IP IRON PIPE
  - YPC YELLOW PLASTIC CAP
  - B.D. BRASS DISK
  - CS COUNTY SURVEY
  - RT RIGHT
  - LT LEFT
  - SD SPIRAL DEGREE
  - LS LENGTH OF SPIRAL
  - (XXX) RECOVERED AND LOCATED MONUMENT, SEE MONUMENT TABLE
  - (XXX) RECOVERED FHWA CONTROL, SEE CONTROL TABLE
  - TS TANGENT TO SPIRAL
  - SC SPIRAL TO CURVE
  - CS CURVE TO SPIRAL
  - ST SPIRAL TO TANGENT
  - CS XX/XX SURVEY RECORD NUMBER PER DOUGLAS COUNTY SURVEY RECORDS
  - M XX-XX SURVEY RECORD NUMBER PER DOUGLAS COUNTY SURVEY RECORDS
  - 1997-XXXX SURVEY RECORD NUMBER PER DOUGLAS COUNTY SURVEY RECORDS
  - NEWLY ACQUIRED RIGHT-OF-WAY LINE
  - - - CENTER LINE OF ROADWAY
  - - - PROPERTY LINES PER ASSESSOR MAPS
  - - - RIGHT-OF-WAY LINES PRIOR TO NEWLY ACQUIRED RIGHT-OF-WAY

REGISTERED PROFESSIONAL LAND SURVEYOR  
 JACK A. BUTLER  
 JULY 31, 1982  
 2550  
 RENEWAL: 12-31-00

SHEET 2 OF 7  
 PROJECT NUMBER: 04.1554.0009, DRAWING NAME: SCANRS02.DWG

COUNTY SURVEYORS FILE DATA  
 DO NOT REMOVE FROM OFFICE

10971146