

FILED
 Date: 1-19-95 By: DC
 This survey consists of:
 Map: CO. RD. # 1, 9 sheets
 Narrative: _____
 Corner: _____

DOUGLAS COUNTY
 SURVEYOR

RIGHT-OF-WAY SURVEY
 TILLER-TRAIL HIGHWAY,
 COUNTY ROAD NO. 1
 IN THE NW 1/4 & NE 1/4, SECTION 26,
 THE NW 1/4, SECTION 25 AND THE SW 1/4,
 THE NW 1/4 & THE NE 1/4, SECTION 24
 TOWNSHIP 30 SOUTH, RANGE 5 WEST, WILLAMETTE MERIDIAN
 FOR DOUGLAS COUNTY PUBLIC WORKS DEPARTMENT
 OCTOBER, 1994

TOWNSHIP 30 SOUTH, RANGE 5 WEST

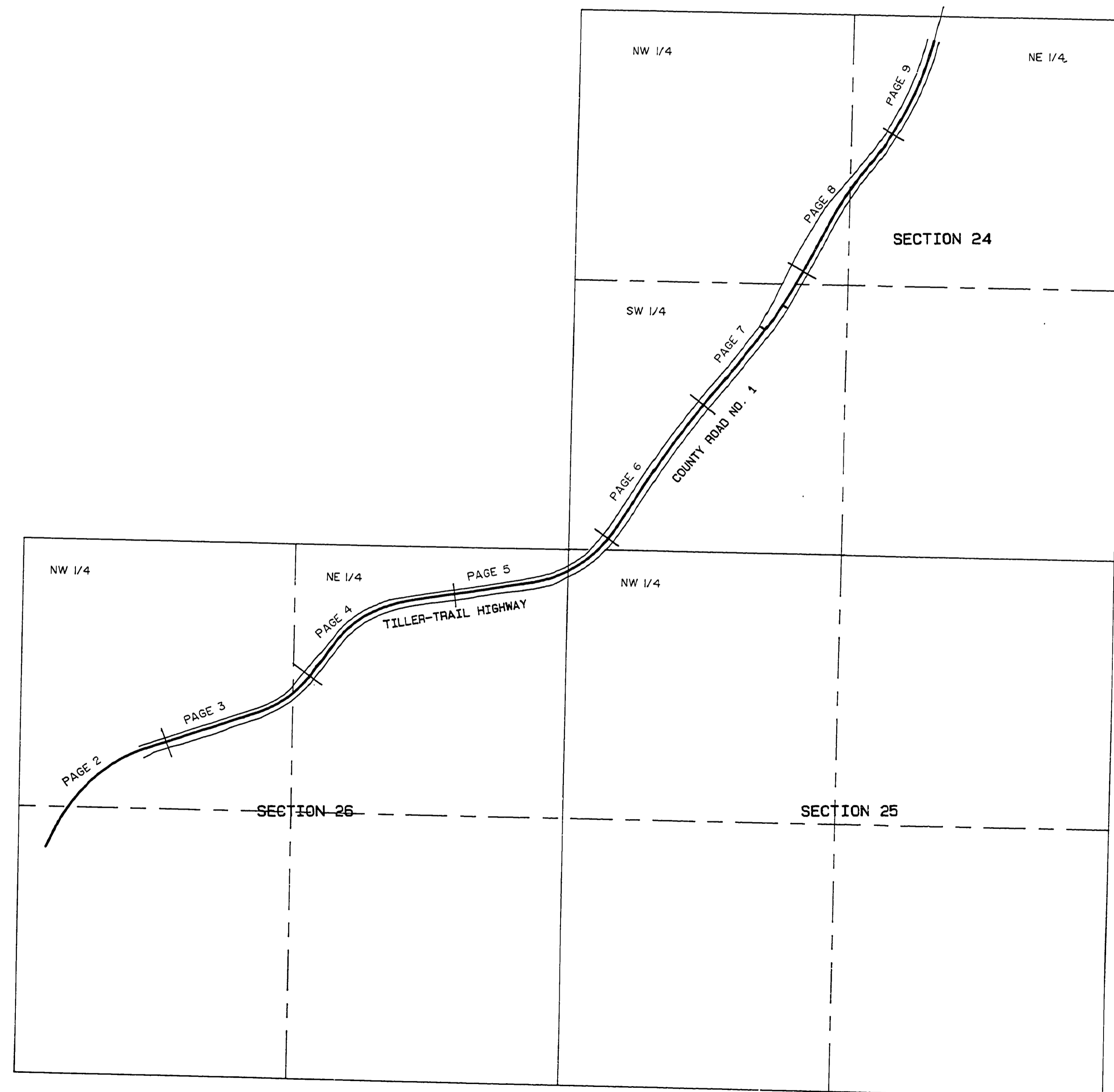

VICINITY MAP
 NOT TO SCALE

NARRATIVE

The purpose of this survey was to monument the Right-of-Way of Tiller-Trail Highway, County Road No. 1 and to reference existing monuments in danger of being destroyed by construction.

The survey was based on a control survey performed by the Federal Highway Administration and provided by Douglas County Public Works Department. Existing monuments were located and tied to this coordinate system. The right-of-way was established and monuments set in accordance with the construction plans titled:

"PLANS FOR RECONSTRUCTION OF
 TILLER-TRAIL HIGHWAY
 COUNTY ROAD NO. 1 M.P. 4.3 TO M.P. 5.9
 and
 M.P. 5.9 TO M.P. 6.5
 1994"

All monuments shown as set have a reference post and identification paddle set close by.

COORDINATES SHOWN ARE OCS 83 (SOUTH ZONE)

REGISTERED
 PROFESSIONAL
 LAND SURVEYOR

Ronald A. Guimby

OREGON
 JULY 14, 1978
 RONALD A. GUIMBY
 1654
 EXP. 12/31/94

COUNTY SURVEYORS FILE DATA
 DO NOT REMOVE FROM OFFICE

0404064C