

Note No. 3: See letter from Mr. A.A. Hampson to Mr. E.L. King dated Nov. 20 1935 filed with Deed Audit No. 14053
 Note No. 4: Lords Oregon Law of 1891, Paragraph 3938, Page 179.

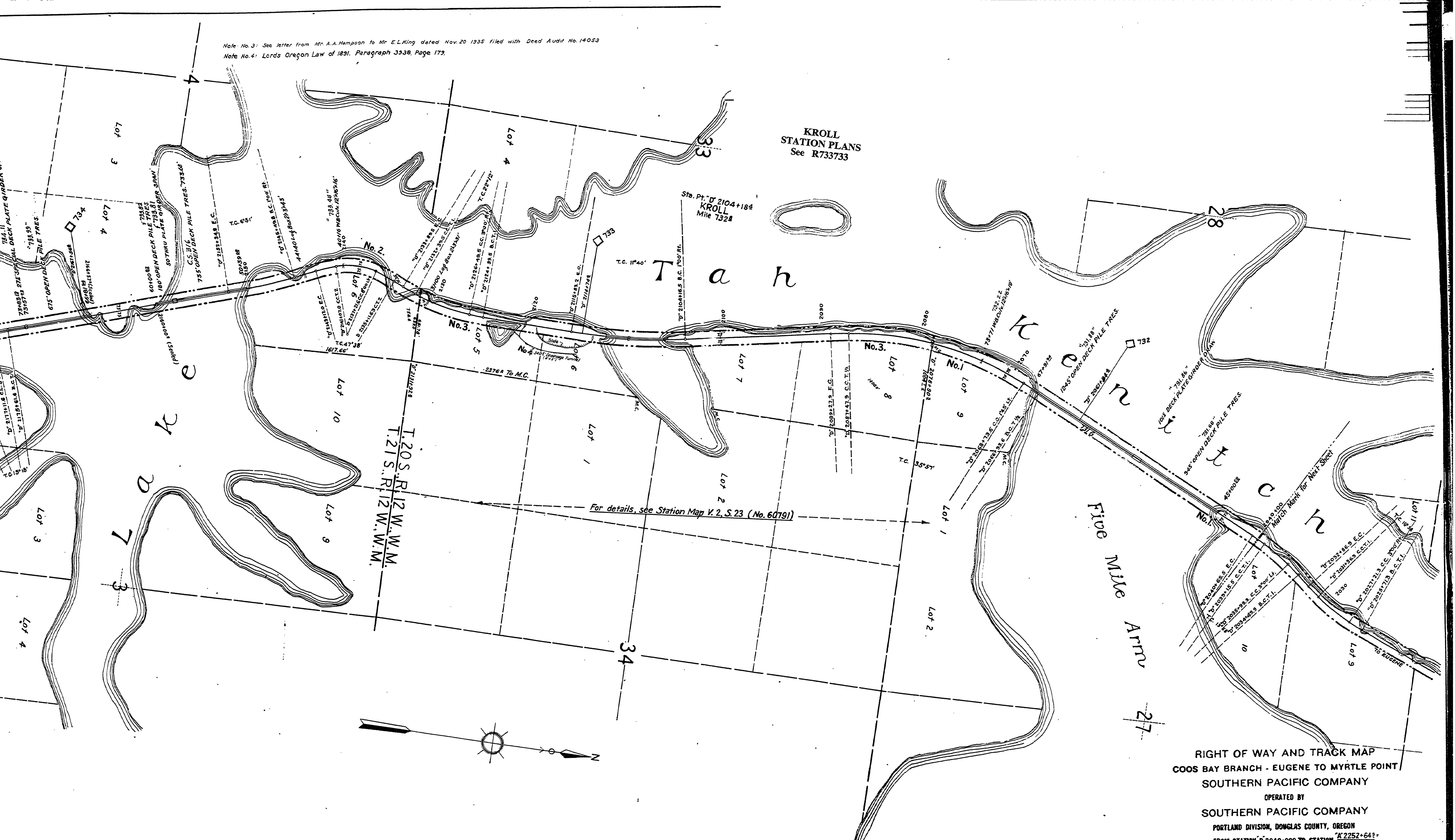

KROLL
 STATION PLANS
 See R733733

T a h

k e

Five
 Mile
 Arm

h

RIGHT OF WAY AND TRACK MAP
 COOS BAY BRANCH - EUGENE TO MYRTLE POINT
 SOUTHERN PACIFIC COMPANY
 OPERATED BY
 SOUTHERN PACIFIC COMPANY
 PORTLAND DIVISION, DOUGLAS COUNTY, OREGON

FROM STATION D'2040+00 TO STATION K'2252+643 =
 D'2252+612

Scale: 1 inch = 400 feet
 VALUATION DEPARTMENT
 SAN FRANCISCO, CALIFORNIA

Sheet No. 23 of 45 of the Coos Bay Branch of the Southern Pacific Company's Railroad
 Portland Division Oregon, from survey station D'2040+00 to survey station K'2252+643

Valuation Officer