

Note 2: The 2.238 acs. prev. shown in area col. have been decr. disp. of as follows: 0.152 acs. by deed 21578, shown hatched (letter 'B'), 0.200 acs. by deed 21807, shown hatch

over State Land

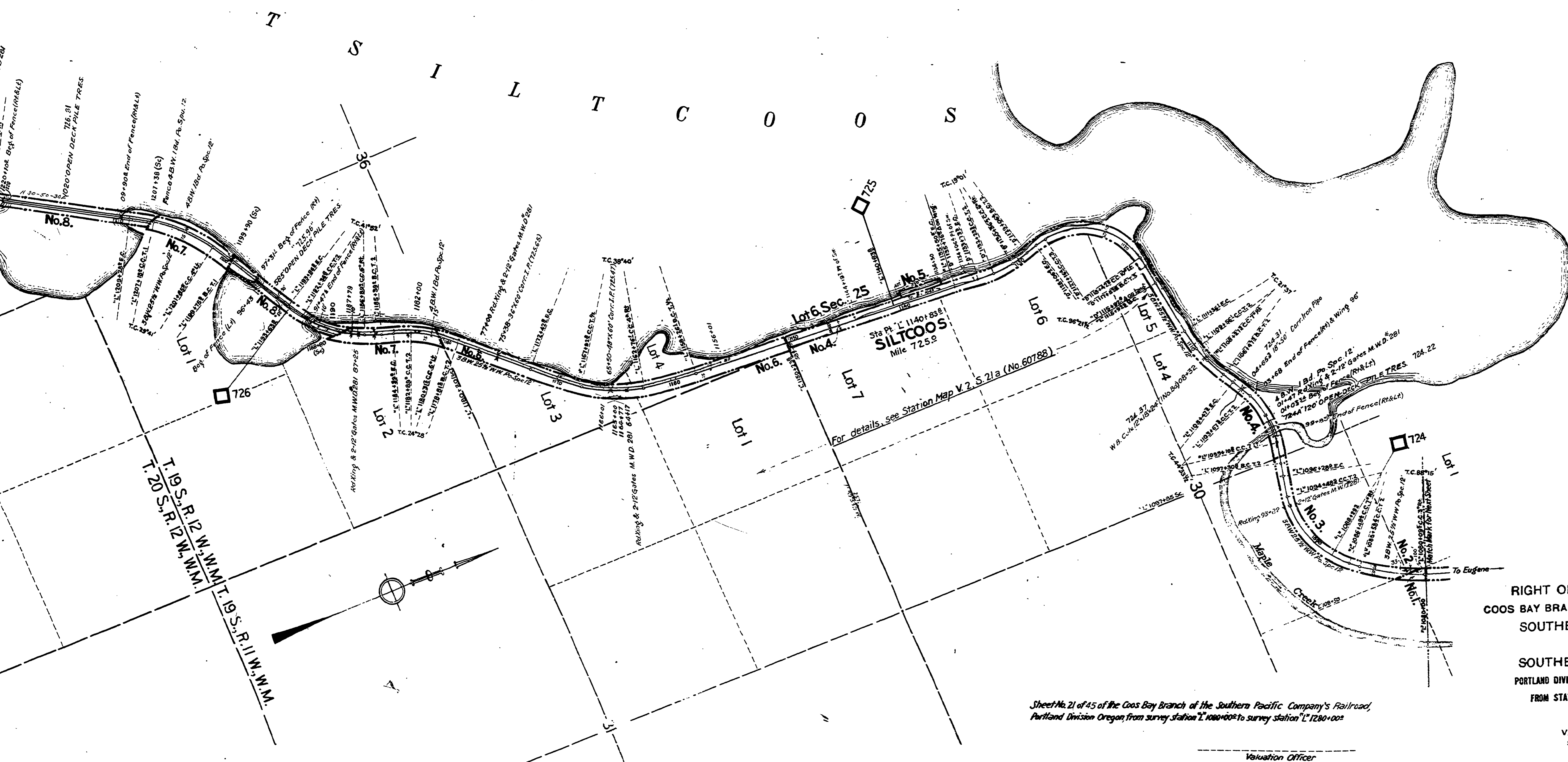

For details see Station Map V. 2, S. 21a (No. 60788)

RIGHT OF WAY AND TRACK MAP  
 COOS BAY BRANCH - EUGENE TO MYRTLE POINT  
 SOUTHERN PACIFIC COMPANY  
 OPERATED BY  
 SOUTHERN PACIFIC COMPANY  
 PORTLAND DIVISION, LANE & DOUGLAS COUNTIES, OREGON  
 FROM STATION L'1080+00 TO STATION L'1280+00  
 Scale: 1 inch = 400 feet

Sheet No. 21 of 45 of the Coos Bay Branch of the Southern Pacific Company's Railroad,  
 Portland Division Oregon, from survey station L'1080+00 to survey station L'1280+00

VALUATION DEPARTMENT  
 SAN FRANCISCO, CALIFORNIA

Valuation Officer